

MS.

0

0

5

2

5

LOT NO 40

SURVEY NO 525

Field Notes

of the survey of the

"Pinkham"

Mining Claim

Situate in Wallapai mining district.

County of Mohave and in Sec. _____, Tp. 23 N

Range 18 W, of the Gila and Salt River Meridian.

ARIZONA.

Claimed by Henry C Wilson

Survey executed by O. F. Kuencer U.S. D. S.

Under instructions dated May 21 1883

Survey commenced June 22 1883

Survey completed " " 1883

PRELIMINARY OATHS

FOR SURVEYS OF MINING CLAIMS AND MILL SITES.

WE, Charles L Smith and L. L. Wilbourn

do solemnly swear that we will faithfully execute the duties of Chain Carriers: that we will level the chain upon uneven ground, and plumb the tally pins, whether by sticking or dropping the same; that we will report the true distance to all notable objects, and the true length of all lines that we assist in measuring, to the best of our skill and ability.

Charles L Smith
L. L. Wilbourn

SWORN to and subscribed before me, this 18th day

of June a. D. 1883

John K. MacKenzie
Clerk Dist. Court, Mohave County, Arizona

I, Charles Pearley

do solemnly swear that I will well and truly perform the duties of Flag man
according to instructions given me,

and to the best of my skill and ability.

Charles Pearley

SWORN to and subscribed before me this 18th day

of June a. D. 1883

John K. MacKenzie
Clerk Dist Court, Mohave County
Arizona



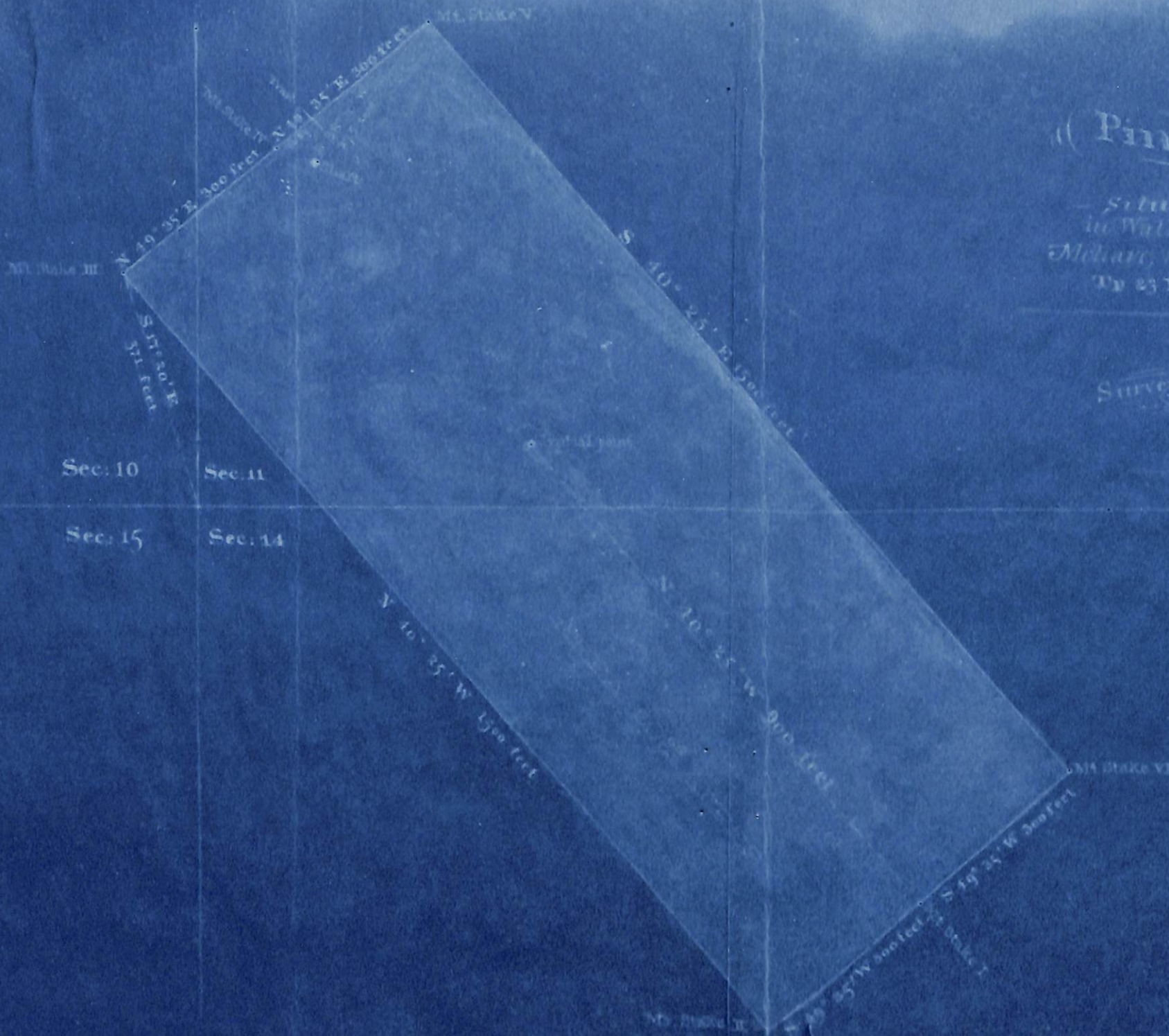

PLAT
of the
Pinkham Mining Claim
Situate
in Wallapai Mining District, County of
Mohave, and in Sec. 10 Sec. 11 and Sec. 14
T²³ N. R. 18 W. Gila and Salt River M.
ARIZONA
Claimed by Henry Wilson
Surveyed by O. F. Kuencer,
U. S. Deputy Surveyor.
June 22nd 1883
Containing 20⁴⁴/₁₀₀ Acres
Variation 14° 25' E
Scale 200 Feet to 1 Inch.



4

To J. M. Robbins
U.S. Surveyor General
Tucson
Arizona

Official Survey
of the
Pinkham Mine
Claimed by Henry C. Wilson
Situate in Hallapai Mining District
County of Mohave, Territory of Arizona

1

5

Official Survey of the Pinkham Mine

Claimed by Henry D. Wilson, Situate
in Hallapai Mining District, County of
Mohave, Territory of Arizona.

The Survey has been executed
with a Heller and Brightly Transit
(Philadelphia make)

I determined the true meridian
by equal shadows of the sun, making
my observations at the time of the
summer solstice, June 21st 1883,
and obtained fourteen (14) degrees
and twenty five (25) minutes east
as the variation

The survey and the location described
in the certified copy of record of lo-
cation are identical.

The posts two (2) by four (4) inches
projected by mounds of stone -
have been set in the ground at
nearly one and one half (1 1/2) feet
as the proximity of the bed rock
to the surface of the ground would
allow

Improvements consist of a shaft
seventy four (74) feet deep from
bottom of which a cross cut has
been run a distance of seven (7)
feet. Also one shaft about ten (10)
feet deep

The value of labor and improvements
placed upon the Pinkham mine
by its applicants and their grantors
is not less than Five hundred
(500.) Dollars

Embracing a portion of Sec.
10. Sec 11 and Sec. 14. Township
No 23 North of Range No. 18 West

Feet

Gila and Salt River Base and Meridian

Beginning at a stake two (2) by four (4) inches two and one half ($2\frac{1}{2}$) feet high in mound of stone marked I, on south end of claim from which Initial Point of original location - a stone monument and stake - situated on south side of main shaft seventy four (74) feet deep bears
N. 40° 25' W.

900

and the top of a tall Chimney rock in the Union Pass Range about one half ($\frac{1}{2}$) mile north of road from Union Pass to the Colorado River bears.

S 46° 55' W.

and monument on Mineral Park Nigger Head bears

S. 33° E

Thence from said post and monument

S 49° 35' W.

300

to a post two (2) by four (4) inches two and one half ($2\frac{1}{2}$) feet high marked II in mound of stone on S.E. corner of claim

thence

N. 40° 25' W

1500

to a post two (2) by four (4) inches two and one half ($2\frac{1}{2}$) feet high marked III in mound of stones on N.W. corner of claim, from which the corner common to Sec. 15, Sec. 11, Sec. 14 and Sect. 10, in Township 23 North of Range 18 West Gila and Salt River Base and Meridian bears.

Feet

341

S¹⁴ 20' E

and split in what is known as Secret Pass Mountain in the Union Pass Range about six (6) miles south of Union Pass station bears

S. 32° 25' W

thence from said post and monument

N. 49° 35' E

300

to post two (2) by four (4) inches two and one half (2½) feet high marked IX in mound of stones from which S.W. corner of stone house on Parker hill bears

N⁸⁸ 55' W.

thence from said post and monument

N. 49° 35' E

42

to trail leading from Mineral Park to Chloride

300

to a post two (2) by four (4) inches two and one half (2½) feet high marked V, in mound of stones on N.E. corner of claim, from which a prospect shaft ten (10) feet deep on the Pinkham claim bears

S³⁸ 10' W.

275

thence from said post and monument

S. 40° 25' E

1500

to a post two (2) by four (4) inches two and one half (2½) feet high marked VI in mound of stones on S.E. corner of claim.

Feet

300

Thence
 $S 49^{\circ} 35' W$

to post two (2) by four (4) inches
 two and one half ($2\frac{1}{2}$) feet high
 marked I in mound of stones
 and place of beginning

Containing twenty (20) & sixty
 six one hundredths ($\frac{66}{100}$) acres
 of land more or less adsem,
 bearing fifteen hundred (1500)
 linear feet of said Pinkham
 Mine, as represented by yellow
 shading in Plat.

Mineral Pack 9
 June 22^d 1883

O. F. Kuencer Deputy U. S.
 Mineral Surveyor.

FINAL OATHS FOR SURVEYS OF MINING CLAIMS & MILL SITES.

A LIST of names of individuals employed to assist in running, measuring, or marking the lines and corners described in the foregoing field-notes of the survey of The Pinkham Mining Claim located in Wallapai Mining district, Mohave County, Arizona, showing the respective capacities in which they acted.

Chas Smith Chainman.
O. Grover Chainman.
Chas Presley Axeman.
Chas Presley Flagman.

WE hereby certify that we assisted O. F. Francis U. S. Deputy Surveyor, in surveying The "Pinkham" Mining Claim claimed by Henry C. Wilson located in Wallapai Mining District, Mohave County, and in township No. _____ Range No. _____ of the Gila and Salt River base and meridian, Arizona, and that said Survey has been in all respects, to the best of our knowledge and belief, well and faithfully executed, and the boundary monuments planted according to the instructions furnished by the Surveyor General.

Charles Smith Chainman.
O. Grover Chainman.
Charles Presley Axeman.
Charles Presley Flagman.

SWORN TO AND SUBSCRIBED before me this 13 day of July 1883

John K. MacKenzie, Clerk District Court
3rd Judicial District, in & for said County of Mohave.

I, O. F. Francis U. S. Deputy Surveyor, do solemnly swear that, in pursuance of instructions from the U. S. Surveyor-General for Arizona, bearing date the 21 day of May 1883, I have well, faithfully and truly, in my own proper person, and in strict conformity with the instructions furnished by the Surveyor-General and the laws of the United States, surveyed all those portions of the "Pinkham" Mining Claim claimed by Henry C. Wilson located in Wallapai Mining District, Mohave County, Arizona, as are represented in the foregoing field-notes as having been surveyed under my directions; and I do further solemnly swear that all the corners of said surveys have been established and perpetuated in strict accordance with the instructions furnished me, and that the foregoing are the true and original field notes of such surveys.

Otto F. Francis Deputy Surveyor.

SWORN TO AND SUBSCRIBED before me this 13th day of July a. d. 1883.

John K. MacKenzie, Clerk District Court
3rd Judicial District, in & for said County of Mohave

AFFIDAVIT OF FIVE HUNDRED DOLLARS IMPROVEMENTS.

We, *George Coleman* and *Charles Smith*
 of lawful age, being first duly sworn according to law, depose and say that we are acquainted with the
 "*Pinkham*"
 mining claim, situated in *Wallapai*
 Mining District, *Mohave* County, Arizona
 Territory, for which *Henry C Wilson* and _____
 have made application for survey prior to application for patent under the provisions of the Act of
 Congress approved May 10, 1872, and that the labor done and improvements made thereon by the appli-
 cant & _____ grantor *S* exceed Five Hundred Dollars in value, and further that we are not per-
 sonally interested in said mine.

G. W. Coleman
Charles Smith

TERRITORY OF ARIZONA,
 County of *Mohave* } SS.

SWORN to and subscribed before me, this *13th* day

of *July* a. d. 188*3*.

John H. MacKenzie, Clerk
 District Court 3^d Judicial District
 in & for said county.

Affidavit of Five Hundred Dollars Improvements.

I, O. F. Ruencer Deputy U.S. Mineral Surveyor in and for the District of Arizona, being first duly sworn according to law deposes and says that I am acquainted with the

Pinkham Mining Claim, situated in the Wallapai Mining District Mohave County, Arizona Territory, for which Henry P. Wilson, has made application for survey, prior to application for patent, under the provision of the Act of Congress, approved May 10 1872 and that the labor done and improvement made thereon, by the applicant and his grantors exceed Five hundred Dollars in value

O. F. Ruencer

Deputy U. S. M. Surveyor

Subscribed and sworn to
before me this 24th day of
July 1883

John K. Mackenzie

Clerk of 3rd Dist Court

By James J. Hyde
deputy

Pinkham

Wallapai Dist.

Notice

That I the undersigned have this day located one mining claim of Fifteen hundred feet in length and six hundred feet wide, on this lode or vein of mineral bearing quartz, gold, silver and copper. Said claim bounded as follows:

commencing at this notice and monument at or near a shaft about 43 feet deep and running on vein in a southerly direction (900) nine hundred feet to a monument, thence westerly (300) three hundred feet to a monument, thence northerly 1500 fifteen hundred feet ^{parallel with the vein} to a monument, thence easterly (600) six hundred feet to a monument, thence southerly (1500) fifteen hundred feet to a monument, thence westerly (300) three hundred feet to monument No 2 on vein.

This mine was formerly known as the Blue Pod mine, recorded Feby 27th 1871, Book a. page 48 of the District Records of Wallapai mining District, and

shall be known as the "Pinkham"
mine.

Dated on the ground this Jan ¹³ 2nd 1880
Relocated for want of assessment work
Witness Charles Peasley
William Byars

Recorded at the request of
Charles Peasley February 3rd a.s. 1880 at
3 P. m.

Baldwell Waight
County Recorder.

Territory of Arizona
County of Mohave

J. John K. Mackenzie,
D.S.

Recorder in and for said County
of Mohave, do hereby Certify
that the above and foregoing
is a full true and correct
copy of the location notice
of the "Pinkham" Mining Lo-
-cation, as appears of record
in Book D. pages 654 & 655
Mining Records of Mohave County,
Arizona

witness my hand and
official seal this 16th day of
May, a. s. 1883. John K. Mackenzie
County Recorder



U. S. Surveyor General's Office.

Tucson, Arizona, Aug 10 1883

The foregoing field notes of the survey of the Pinkham
 Mining Claim situate in
 the Wallapai Mining District, Mohave
 County, Arizona, claimed by Henry C. Wilson
 survey executed by O. F. Kuencer Deputy
 Surveyor, under instructions from this office, having been critically examined
 and the necessary corrections and alterations made, the said field notes and
 the survey they describe are hereby approved.

J. W. Robinson
 Surveyor General.

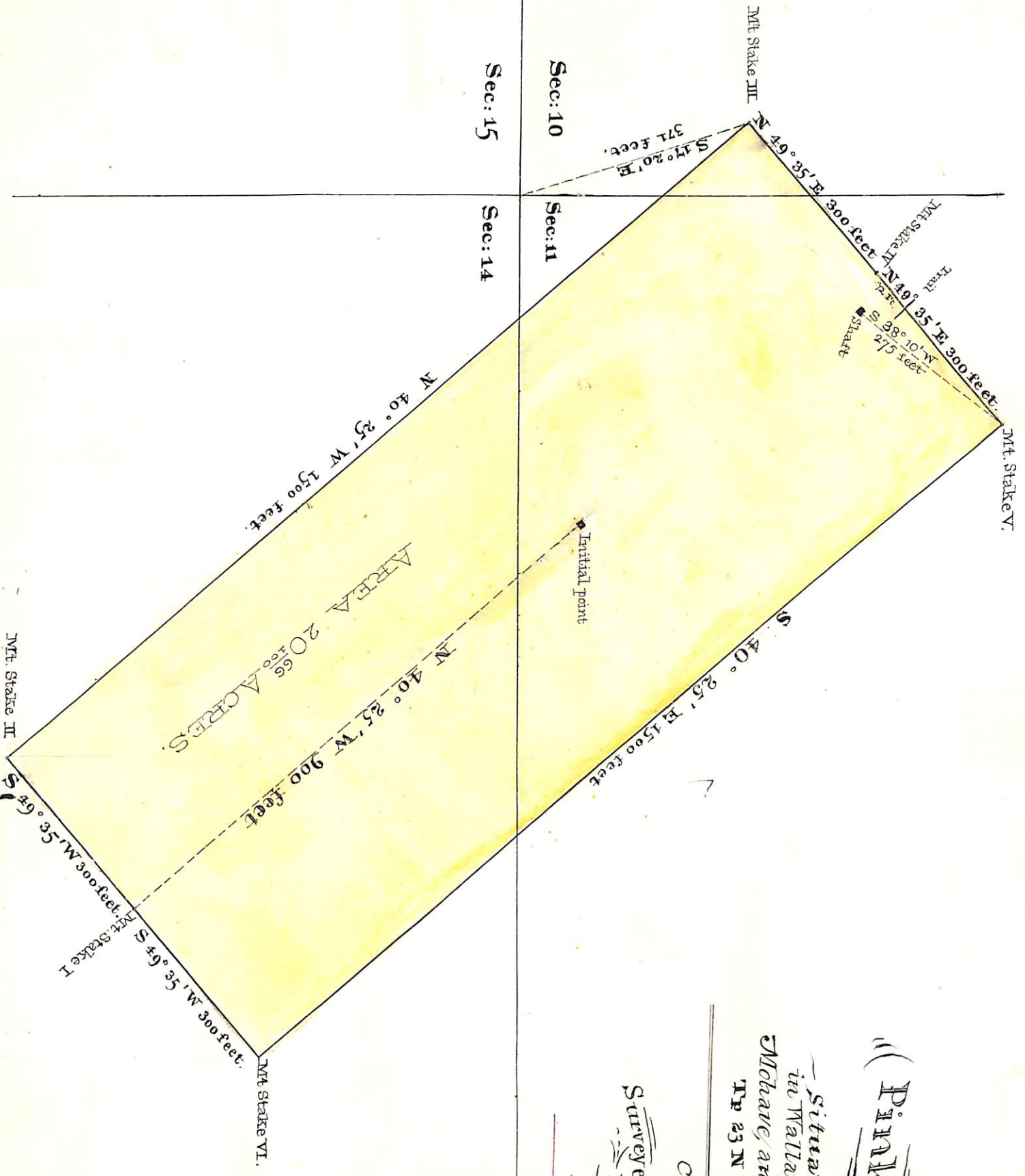

P L A T

of the _____

PINKHAM MINING CLAIM

Situate in Yavapai Mining District County of MoHAVE and in Sec: 10 Sec: 11 and Sec: 14 T1P 23 N R. 18 W Gila and Salt River M.

ARIZONA

Claimed by Henry C. Wilson

Surveyed by O. F. KUENEGER,
U. S. Deputy Surveyor.

June 22nd 1883

Containing $20\frac{66}{100}$ Acres.
Variation 14° 25' E

Scale 200 feet to 1 inch.



Survey 5225
24 40