

**M
S**

0

0

5

3

1

LOT NO. 50

SURVEY NO. 531

Field Notes

of the survey of the

"First Prize"

Mining Claim

Situate in Cababi mining district.

County of Pima and in Sec. approx, T^p 16 S

Range 4 E, of the Gila and Salt River Meridian.

ARIZONA.

Claimed by The Cababi Cons. Mining Co

Survey executed by Solon M. Allis - U.S. D. S.

Under instructions dated July 11 1883

Survey commenced July 17 1883

Survey completed " " 1883

PRELIMINARY OATHS

FOR SURVEYS OF MINING CLAIMS AND MILL SITES.

WE, John T. McDonald and Edward J. Williams
do solemnly swear that we will faithfully execute the duties of Chain Carriers: that we will level the chain upon uneven ground, and plumb the tally pins, whether by sticking or dropping the same; that we will report the true distance to all notable objects, and the true length of all lines that we assist in measuring, to the best of our skill and ability.

J. T. McDonald
Edward J. Williams

SWORN to and subscribed before me, this 14th day

of July, 1883.

Solan M. Allis
Notary Public
Pinal Co. A. T.

I, John Moore

do solemnly swear that I will well and truly perform the duties of Flagman
..... according to instructions given me,
and to the best of my skill and ability.

John Moore

SWORN to and subscribed before me this 14th day

of July, 1883.

Solan M. Allis
Notary Public, Pinal Co. A. T.

Field Notes of the Survey of the

FIRST PRIZE

Moising Claim

Lababi Mining District
Pima Co. A.T.

Obtained by the Lababi Com. M. Co.

Surveyed July 14th 1883

By Oran G.

Surveyor General J. W. Robbins

Date of July 11, 1883

By
Solon M. Allen U.S. Dep. Min. Surveyor.

Survey of the First Prize Mining Claim. Coahuila Mining Dist Pima Co. A. I.

Commencing at the Initial Monument at center of S.E. End of Claim where Loc Monument & Noticieras placed. I set an Iron rod post 4x4" sq 5 ft long marked F.P. N-1. set post 2 ft in the ground and built a monument of stones 2 1/2 ft high around it. This being also the N.W. Center End monument of the Grand Prize Mining Claim.

From which

U.S. Mineral Monument No 4
Coahuila Mining District bears N 73° 38' E
Var 13° 04' E by Obs on Polaris
Distance to the U.S. Monument 1300 ft
Shaft N-1 bears N 51° W Dist 65 ft
" N-2 " N 15° W " 78 ft
Thence I ran

N 50° 08' E

Var 13° 04' E

Feb
300

Along S.W. End boundary of Claim to S.E. Cor where I set an Iron rod post 4x4" sq 5 ft long marked F.P. N-II. 2 ft in the ground and built a monument of stones 2 1/2 ft high around it. From which

U.S. Mineral Mon N-4 -
bears N 80° 18' E

Marguit tree 5" Dia bears S 64° 35' E Dist 35 ft
marked F.P. N-II. Shaft N-3 bears S 70° 45' W Dist 315 ft
Shaft N-4 bears S 81° 30' W Dist 320 ft Shaft N-5
bears N 83° 50' W Dist 370 ft. Old cen Ma
bears N 60° 08' E. Dist 149 ft.

This also N.E. Cor Grand Prize M.C.
Thence I ran N 40° 25' W -

Var 13° 04' E

1308
1000

Along N.E. Side boundary of Claim to gulch and road to well Southly
to N.E. Cor of claim where I set an Iron rod post 4x4" sq 5 ft long
marked F.P. N-III. 2 ft in the ground and built a monument of stones 2 1/2 ft high around it
From which U.S. Min. Mon bears S 64° 35' E.
A Marguit tree 5" Dia bears marked F.P. N-III bears

Feb Survey of the First Prize Mining Claim
Catabi Mining Dist Pinal Co A.T.

S $18^{\circ}26'$ E Dist 21 ft.

The Old Corner Monument bears N $25^{\circ}26'$ W
 Dist 150 ft.

Thence Iron S $50^{\circ}08'$ W

Var $13^{\circ}04'$ E

300 Along N.W. End Boundary of Claim
 To Center where I set an Iron Wood
 post 4×4 " sq 5 ft long marked F.P. N^o IV.
 2 ft in the ground and built a monument
 of stones $2\frac{1}{2}$ ft high around it from
 which U.S. Mineral Monument #4
 bears - S $71^{\circ}15'$ E.

A Hackberry Tree 5" Dia bears N $58^{\circ}56'$ W
 Dist 14 ft marked F.P. N^o IV.

The Old Center Monument bears N $40^{\circ}26'$ W
 Dist 200 ft. This Claim therefore located
 to long. I cut off excess and placed
 monument accordingly.

300 Thence Iron Continuation of End Line
 S $50^{\circ}08'$ W. In S.W. Cor of Claim.

where I set a mesquite post 4×4 " sq 5 ft
 long marked F.P. N^o V. 2 ft in the ground
 and built a monument of stones $2\frac{1}{2}$
 ft high around it from which U.S.

Mineral Mon #4 - bears S $71^{\circ}15'$ E
 An Ironwood Tree 6" Dia marked F.P. N^o V.
 bears S $63^{\circ}26'$ E Dist 5 ft.

The old Cor Mon bears N $40^{\circ}26'$ W Dist 172 ft.

Thence Iron

S $40^{\circ}26'$ E

Var $13^{\circ}04'$ E.

708 Along S.W. side boundary of Claim
 to gulch running South -

1042 To N.E. Cor of First Prize Mine Site

1500 To S.E. Cor of Claim This also S.W. Cor
 Grand Prize Mining Claim. and where
 I set an iron wood post 4×4 " sq 5 ft
 long marked F.P. N^o VI. 2 ft in the
 ground and built a monument of stones
 $2\frac{1}{2}$ ft high around it from which

Survey of the First Prize Mining Claims
Cobati Mining Dist Pima Co. A. T.

U.S. Mineral Monument No 4 bears
N 69° 25' E

A. Palituda Tree 10' dia marked F.P. No VI.
bears S 61° 04' W Dist 15 ft

The old Co Monument bears S 50° 08' W
Dist 30 ft.

Thence Iron

N 50° 08' E

Var 13° 04' E

Along S.E. End Line This also N.W. End
Line of Grand Prize Mining Claims

300

In place of beginning =

This Claim Contains 20.64 Acres.

General Description

This claim lies in a flat south west of
a high Hill on which U.S. Mon No 4
Cobati Mining Dist is found and
about one and a half miles south west
from the old Picocho Mine

I hereby certify that the
Improvements made by claimants
and their grantors consist of

Shaft No 1 5x7. 30 ft deep

" No 2 5x7. 6 ft deep

" No 3 8x4. 4 ft "

" No 4 4x4 4 ft "

" No 5 5x3. 3 " deep

The whole costing more than the
required 500. Claim bounded on the S.E.
by the Grand Prize =

Instruments used A Buff. Buser
Transit. + 100 ft Steel Chain.

Solon W. Allen
U.S. Dep Mineral Surveyor

First Prize

FINAL OATHS FOR SURVEYS OF MINING CLAIMS & MILL SITES.

A LIST of names of individuals employed to assist in running, measuring, or marking the lines and corners described in the foregoing field-notes of the survey of The First Prize

Mining claim
located in Cababati Mining district, Pima
County, Arizona, showing the respective capacities in which they acted.

Edward J. Williams Chainman.
John T. McDonald Chainman.
John Moore Axeman.
John Moore Flagman.

WE hereby certify that we assisted Solom W. Ellis
U. S. Deputy Surveyor, in surveying The First Prize

Mining claim
claimed by The Cababati Cons Mining Co.
located in Cababati Mining District, Pima County,
and in township No. — Range No. — of the Gila and Salt River base and meridian,
Arizona, and that said Survey has been in all respects, to the best of our knowledge and belief, well and
faithfully executed, and the boundary monuments planted according to the instructions furnished by the
Surveyor General.

Edward J. Williams Chainman.
John T. McDonald Chainman.
John Moore Axeman.
John Moore Flagman.

SWORN TO AND SUBSCRIBED before me this 18th day
of July 1883

Solom W. Ellis
Notary Public Pima Co.
A. T.

I, Solom W. Ellis U. S. Deputy Surveyor, do solemnly swear that, in pur-
sueance of instructions from the U. S. Surveyor-General for Arizona, bearing date the 11 day of
July 1883, I have well, faithfully and truly, in my own proper person, and in
strict conformity with the instructions furnished by the Surveyor-General and the laws of the United
States, surveyed all those portions of The First Prize Mining claim

claimed by The Cababati Cons Mining Co.
located in Cababati Mining District, Pima County,
Arizona, as are represented in the foregoing field-notes as having been surveyed under my directions; and
I do further solemnly swear that all the corners of said surveys have been established and perpetuated in
strict accordance with the instructions furnished me, and that the foregoing are the true and original field
notes of such surveys.

Solom W. Ellis Deputy Surveyor.

SWORN TO AND SUBSCRIBED before me this 26th day
of July 1883

Anthony Coenen
Notary Public
Pima Co. A. T.



AFFIDAVIT OF FIVE HUNDRED DOLLARS IMPROVEMENTS.

We, John Moore and Edward J. Williams of lawful age, being first duly sworn according to law, depose and say that we are acquainted with the

First Prize mining claim, situated in Casabi Mining District, Pima County, Arizona Territory, for which The Casabi Cement and Mining Co has made application for survey prior to application for patent under the provisions of the Act of Congress approved May 10, 1872, and that the labor done and improvements made thereon by the applicant and their grantor exceed Five Hundred Dollars in value, and further that we are not personally interested in said mine.

John Moore
Edward J. Williams

TERRITORY OF ARIZONA,
County of Pima } SS.

SWORN to and subscribed before me, this 18th day of July 1883

Solon M. Allen
Notary Public Pima Co
A. T.

Amended Location Notice - First Prize

Location Notice - Notice is hereby given, That the undersigned, in compliance with the requirements of the Mining Act of Congress, approved May 10, 1872, has this day located and claimed (1500) hundred linear feet along the course of this lead, lode or vein of mineral bearing quartz, and (300) feet in width on each side of the middle of said lead, lode or vein, situate in the Cochise Mining District, County of Pima, Arizona, and more particularly described as follows, to-wit. Commencing at this monument of stones, being the center of the Southerly end of claim, and upon which this notice is posted; thence Easterly (300) three hundred feet to a monument of stones; thence Northerly (1500) fifteen hundred feet to a monument of stones; thence Westerly (300) three hundred feet to a monument of stones, being the center of Northerly end of claim; thence Westerly (300) three hundred feet to a monument of stones; thence Southerly (1500) fifteen hundred feet to a monument of stones; thence Easterly (300) three hundred feet to place of beginning.

This claim is within one half of a mile in a westerly direction of the Golden King Mine and is a relocation of the same property heretofore located by P. T. Dowling, H. W. Littlefield, R. L. Wood and Frank Williams by the undersigned, now the owner of the same by purchase to correct errors made in the former location, first located December 10, 1881. Recorded in Book S. of mining claims

Pima County, Arizona, Page 57 and shall be known as the First Prize Mine. - Relocated Jan'y 12th 1883.

Witness John Moore.

H. W. Littlefield

Filed and recorded at request of John Moore Feb'y 1st A.D. 1883 at 4 P.M.
Book Q Records of Mines Page 1495 & 1496. Chas R Drake, County Recorder.

Tucson, A. T. July 10, 1883. The above Location is hereby amended as follows.

This mine lies about one mile south of

the old Picacho Mine

Chas R Drake

Agent Cababi Con. M. Co.

Filed and recorded at request of H. W. Littlefield
July 10th A. D. 1883, at 4.30 P. M.

Chas R Drake

County Recorder.

TERRITORY OF ARIZONA,

County of Pima,

} ss.

I, CHAS. R. DRAKE, County Recorder in and for the County of Pima, do hereby
certify that the above and foregoing is a full true and correct copy of Amended Location
Notice of the First Prize Mine

as appears of Record now in my Office in Book Q Records of Mines Pages 795 & 796.

IN WITNESS WHEREOF, I have hereunto set my hand and
affixed my official seal, at my office in Tucson, this 11th
day of July A. D. 1883.

Chas R Drake

County Recorder.



U. S. Surveyor General's Office.

Tucson, Arizona, Aug 24th 1883

The foregoing field notes of the survey of the "First Prize"
 Mining Claim situate in
 the Coababi Mining District, Pima
 County, Arizona, claimed by the Coababi Cons Mining
 Co
 survey executed by Solomon M. Allis Deputy
 Surveyor, under instructions from this office, having been critically examined
 and the necessary corrections and alterations made, the said field notes and
 the survey they describe are hereby approved.

 Surveyor General.

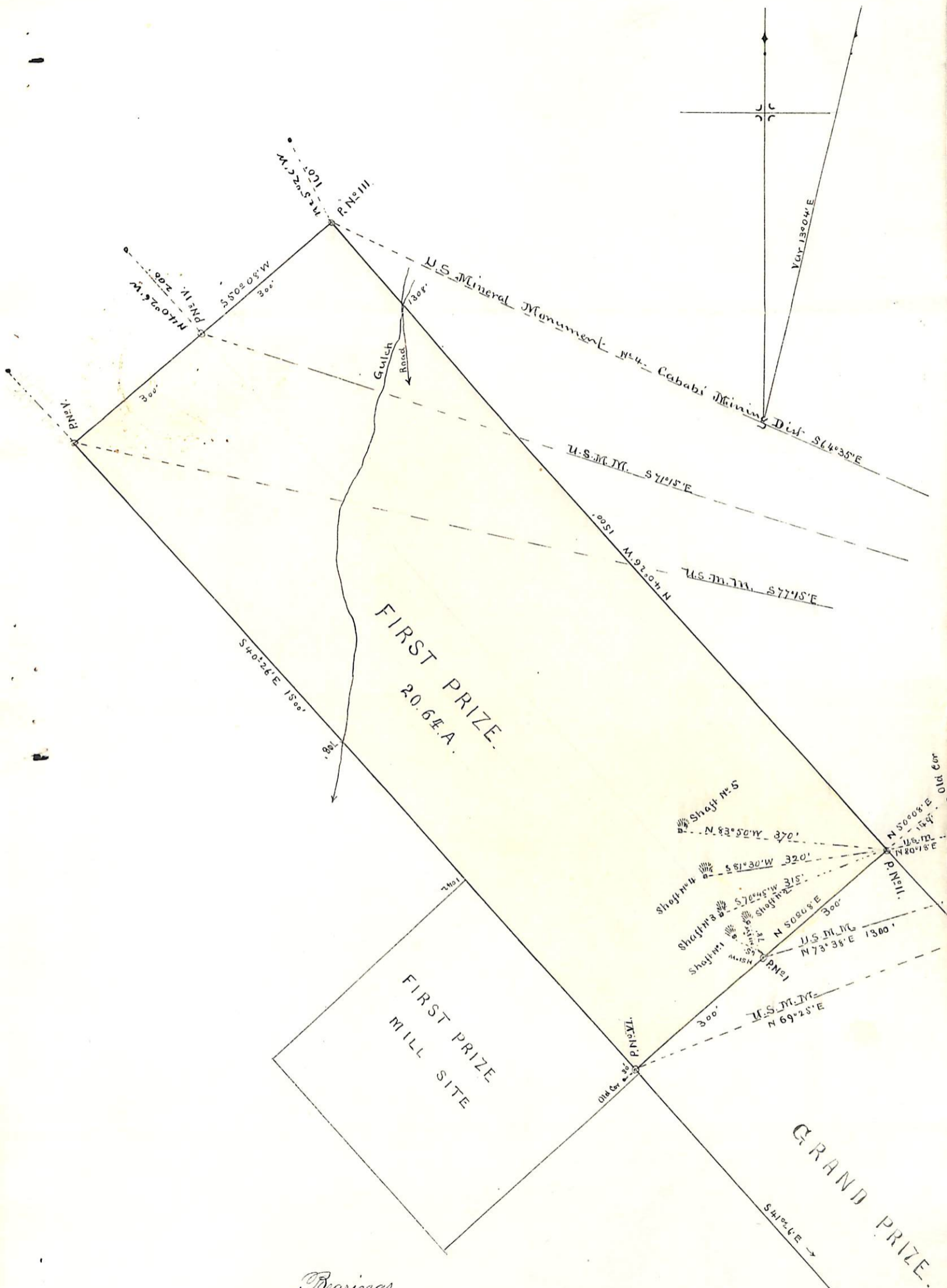

Bearings

- From Post No. I. To Shaft No. 1 N 51° W Dist 65 ft.
- " " " II " Mesquit Tree. 5" Dia F.P.N. II. S 5° 04' E Dist 35'
- " " " III " " " 5" " F.P.N. III S 18° 26' E " 21'
- " " " IV " Hackberry Tree 5" " F.P.N. IV S 8° 56' E " 14'
- " " " V " Ironwood Tree 6" " F.P.N. V. S 63° 26' E " 5'
- " " " VI " Palo Verde Tree 10" " F.P.N. VI. S 61° 04' W " 15'