

**M
S
-**

**0
0
5
3
3**

LOT NO 41

SURVEY NO 533

Field Notes

of the survey of the

— Metallic Accident —

— Mining Claim —

Situate in Wallapai mining district.

County of Mohave and in Sec 13, Tp 23 N.

Range 18 W., of the Gila and Salt River Meridian.

ARIZONA.

Claimed by Henry C. Wilson & Stephen Smith.

Survey executed by O. F. Kuencer D. S.

Under instructions dated May 21st 1883

Survey commenced June 27th 1883

Survey completed " " 1883

PRELIMINARY OATHS

FOR SURVEYS OF MINING CLAIMS AND MILL SITES.

WE, Charles Smith and George Coleman

do solemnly swear that we will faithfully execute the duties of Chain Carriers: that we will level the chain upon uneven ground, and plumb the tally pins, whether by sticking or dropping the same; that we will report the true distance to all notable objects, and the true length of all lines that we assist in measuring, to the best of our skill and ability.

Charles Smith
George Coleman

SWORN to and subscribed before me, this 20th day

of June, 1883.

John K. MacKenzie
Clerk 3^d Jud^l Dist Court,
in & for Mohave County, Arizona.

I, Charles Peasley

do solemnly swear that I will well and truly perform the duties of Flagman
according to instructions given me,
and to the best of my skill and ability.

Charles Peasley

SWORN to and subscribed before me this 20th day

of June, 1883.

John K. MacKenzie,
Clerk 3^d Jud^l Dist Court
in & for Mohave County, Arizona.



To J. H. Robbins
U.S. Surveyor General
Tucson
Arizona

Official Survey
of the
Metallic Occident Mine
Claimed by Henry C. Wilson and
Stephen Smith, Situate in Mallapai
Mining District, County of Mohave
Territory of Arizona

1

4

Official Survey of the Metallic Accident Mine

Claimed by Henry C. Hilson and
Stephen Smith, situate in Hallapai
Mining District, County of Mohave
Territory of Arizona

The survey has been executed
with a Heller and Brightley Transit
(Philadelphia make)

I determined the true meridian
by equal shadows of the sun, making
my observations at the time of the
summer Solstice, June 21st 1883 and
obtained fourteen (14) degrees and twenty five
(25) minutes east as the variation

The survey and the location de-
scribed in the certified copy of record
of location are identical

The improvements made by appli-
cants for survey and by their grantors
consist of a shallow shaft or main lode
known as the discovery shaft, also
one shaft on spur sixty five (65) feet deep

The vein on said spur has been stoped
on both sides, from the bottom to
near surface, for a distance of
50 feet more or less on either side

From the foot of the hill, a tun-
nel two hundred and fourteen (214)
feet long, connects with the main
lode, on which a cross tunnel
ten (10) feet long, shows same char-
acter of ore, as discovery shaft

The value of the labor and improve-
ments upon the Metallic Accident Mine
placed thereon by the applicants and
their grantors is not less than five
hundred (500.) dollars.

Embracing a portion of section
thirteen (13) township no. 23 north of
Range no 18 West Gila and Salt
River Base and Meridian

Feet

Beginning at a Post two (2) by four (4) inches two and one half (2 1/2) feet high marked I in mound of stones on S end of centre of vein, from which Initial point of original location a stone monument and stake at discovery shaft on centre of vein bears N. 42° 40' W.

750
thence from said post and monument N 47° 20' E

300
to post two (2) by four (4) inches two and one half (2 1/2) feet high marked II in mound of stones on S.E. Corner of mine, from which top of Peak above Shuaa mine bears S 29° 38' E and top of deep shaft on what is known as the Spur vein, sixty five (65) feet deep bears N. 75° 20' W.

330
to gulch

688
to shaft, thence from said post and monument N 42° 40' W.

300
to a gulch

540
to deep ravine on north side of Metallic accident hill, known as the North Fork of Klumun Wash,

1500
to a post two (2) by four (4) inches two and one half (2 1/2) feet high marked III in mound of stones at N.E. corner of claim
thence S. 47° 20' W.

195

Feet

- 600 to trail leading from Mineral Park to Gain's Wood camp
- to a post two (2) by four (4) inches two and one half ($2\frac{1}{2}$) feet high, marked IV in mound of stones on N. W. corner of claim, from which monument on Mineral Park Nigger Head, bears $S^{\circ} 31^{\circ} 45' W.$
- thence from said post and monument $S^{\circ} 42^{\circ} 40' E$
- 141 to Gain's wood trail
- 1500 to a post two (2) by (4) four inches, two and one half ($2\frac{1}{2}$) feet high, marked V in mound of stones at S. W. corner of mine, from which mouth of Tunnel two hundred and fourteen (214) feet long bears $N. 41^{\circ} 33' W.$
- 335 to Corner of Metallic accident Cabin
- 555 $\frac{1}{2}$ to mouth of Tunnel; and corner common to Sec. twenty three (23) Sec. fourteen (14) Sec. thirteen (13) and twenty four (24) Township 23 N. of R. 18 W. 9th and Salt River Meridian, bears $S^{\circ} 54^{\circ} 21' W$
- 3291 to section corner. Thence from said post and monument $N. 47^{\circ} 20' E$
- 300 to post two (2) by four (4) inches two and one half ($2\frac{1}{2}$) feet high, marked I in mound of stones, and place of beginning.

Containing twenty (20) and sixty
six one hundredths ($\frac{66}{100}$) acres of
land more or less and embra-
cing fifteen hundred linear feet
of said Metallic lode mine
as represented by yellow shading
in plat

Mineral Park
June 27th 1883

D. F. Quencer Deputy U.S.
Mineral Surveyor

FINAL OATHS FOR SURVEYS OF MINING CLAIMS & MILL SITES.

A LIST of names of individuals employed to assist in running, measuring, or marking the lines and corners described in the foregoing field-notes of the survey of the "Metate Accident" Mining Claim located in Wallapai Mining district, Mohave County, Arizona, showing the respective capacities in which they acted.

Chas Smith Chainman.
Geo. W. Coleman Chainman.
Chas Pasley Axeman.
Chas Pasley Flagman.

WE hereby certify that we assisted O. F. Kuman U. S. Deputy Surveyor, in surveying the "Metate Accident" Mining Claim claimed by Henry C. Wilson & Stephen Smith located in Wallapai Mining District, Mohave County, and in township No. _____ Range No. _____ of the Gila and Salt River base and meridian, Arizona, and that said Survey has been in all respects, to the best of our knowledge and belief, well and faithfully executed, and the boundary monuments planted according to the instructions furnished by the Surveyor General.

Charles Smith Chainman.
G. W. Coleman Chainman.
Chas Pasley Axeman.
Charles Pasley Flagman.

SWORN TO AND SUBSCRIBED before me this 13th day of July a. s. 1883

John K. MacKenzie, Clerk District Court
3^d Judicial District, in & for said County of Mohave.

I, O. F. Kuman U. S. Deputy Surveyor, do solemnly swear that, in pursuance of instructions from the U. S. Surveyor-General for Arizona, bearing date the 21st day of May 1883, I have well, faithfully and truly, in my own proper person, and in strict conformity with the instructions furnished by the Surveyor-General and the laws of the United States, surveyed all those portions of the "Metate Accident" Mining Claim claimed by Henry C. Wilson & Stephen Smith located in Wallapai Mining District, Mohave County, Arizona, as are represented in the foregoing field-notes as having been surveyed under my directions; and I do further solemnly swear that all the corners of said surveys have been established and perpetuated in strict accordance with the instructions furnished me, and that the foregoing are the true and original field notes of such surveys.

Otto F. Kuman Deputy Surveyor.

SWORN TO AND SUBSCRIBED before me this 13th day of July a. s. 1883

John K. MacKenzie, Clerk District Court
3^d Judicial District, in & for said County of Mohave



AFFIDAVIT OF FIVE HUNDRED DOLLARS IMPROVEMENTS.

We, *George W. Coleman* and *Charles Smith*
 of lawful age, being first duly sworn according to law, depose and say that we are acquainted with the
 "*Metatic Accident*"
 mining claim, situated in *Wallapai*
 Mining District, *Mohave* County, Arizona
 Territory, for which *Henry C. Wilson* and *Stephen Smith*
 have made application for survey prior to application for patent under the provisions of the Act of
 Congress approved May 10, 1872, and that the labor done and improvements made thereon by the appli-
 cant~~s~~ and their grantor~~s~~ exceed Five Hundred Dollars in value, and further that we are not per-
 sonally interested in said mine.

G. W. Coleman
Charles Smith

TERRITORY OF ARIZONA,
 County of *Mohave* } SS.

SWORN to and subscribed before me, this *13th* day
 of *July* a. D. 188*3*.

John K. MacKenzie, Clerk
 District Court, 3^d Judicial District
 in & for said county.

Affidavit of Five Hundred Dollars Improvement.

I O. F. Quencer Deputy U. S. Mineral Surveyor in and for the District of Arizona, being first duly sworn according to law, deposes and says, that I am acquainted with the Metallis Accident Mining Claim situated in Hallapai Mining District, Mohave County, Arizona Territory for which Henry C. Wilson and Stephen Smith have made application for Survey prior to application for patent under the provisions of the Act of Congress approved May 10 1872, and that the labor and improvements made thereon by the applicants and their grantors exceed Five hundred Dollars in value

O. F. Quencer

Deputy U. S. M. Surveyor

Subscribed and sworn to
before me this 24th day
of July 1883

John K. Mackenzie

clerk of 3rd Dist Court

By James H. Hyde

deputy.

Metallic accident

Wallapai Dist

We the undersigned claim
Fifteen hundred feet upon this ledge
commencing at this monument
and running 750 feet in a North-
westerly direction, and the same
distance in a southeasterly direction,
this ledge is to be known as
the metallic accident, and the
claim is bounded as follows:

commencing at a monument sit-
uated on or near the ledge 750
feet Northwesterly from this discovery
monument and marked Northern bound-
ary of metallic accident claim,
running thence Northeasterly to a
monument marked Northeastern
corner of metallic accident claim,
thence Southeasterly fifteen hundred
feet to a monument marked South-
eastern corner of metallic accident
claim, thence Southwesterly 600
feet to a monument marked
Southwest corner of metallic
accident claim, thence Northwesterly
Fifteen hundred feet to a monu-
ment marked Northwest corner
of metallic accident claim; thence

Northeasterly 300 feet to place of ¹² beginning, this ledge is situated in Wallapai Mining District, Mohave County, Arizona Territory, and is about 2000 feet North of the "Overland".

Wallapai Mining District Oct 1st 1874

J. J. Christie 1000 feet

H. White 500 "

Filed for Record Oct 7th 1874

A. C. Haskell, Recorder.

Recorded at the request of J. J. Christie February 19th A.D. 1876 at 3 P.M.

Baldwell Waight

County Recorder

Territory of Arizona }
County of Mohave } S.S.

I, John K. MacKenzie, Recorder in and for said County of Mohave, do hereby certify that the above and foregoing is a full, true and correct Copy of the Location Notice of the "Metallic Accident" Mining Claim, as appears of record in Book B. page 574 Mining

Records of said County of
Mohave, Arizona

In Witness whereof,
I have hereunto set my hand
and affixed my official seal
this 15th day of May A.D. 1883

John H. MacKenzie
County Recorder



Metallie accident
mus

certified copy
of
Location notice

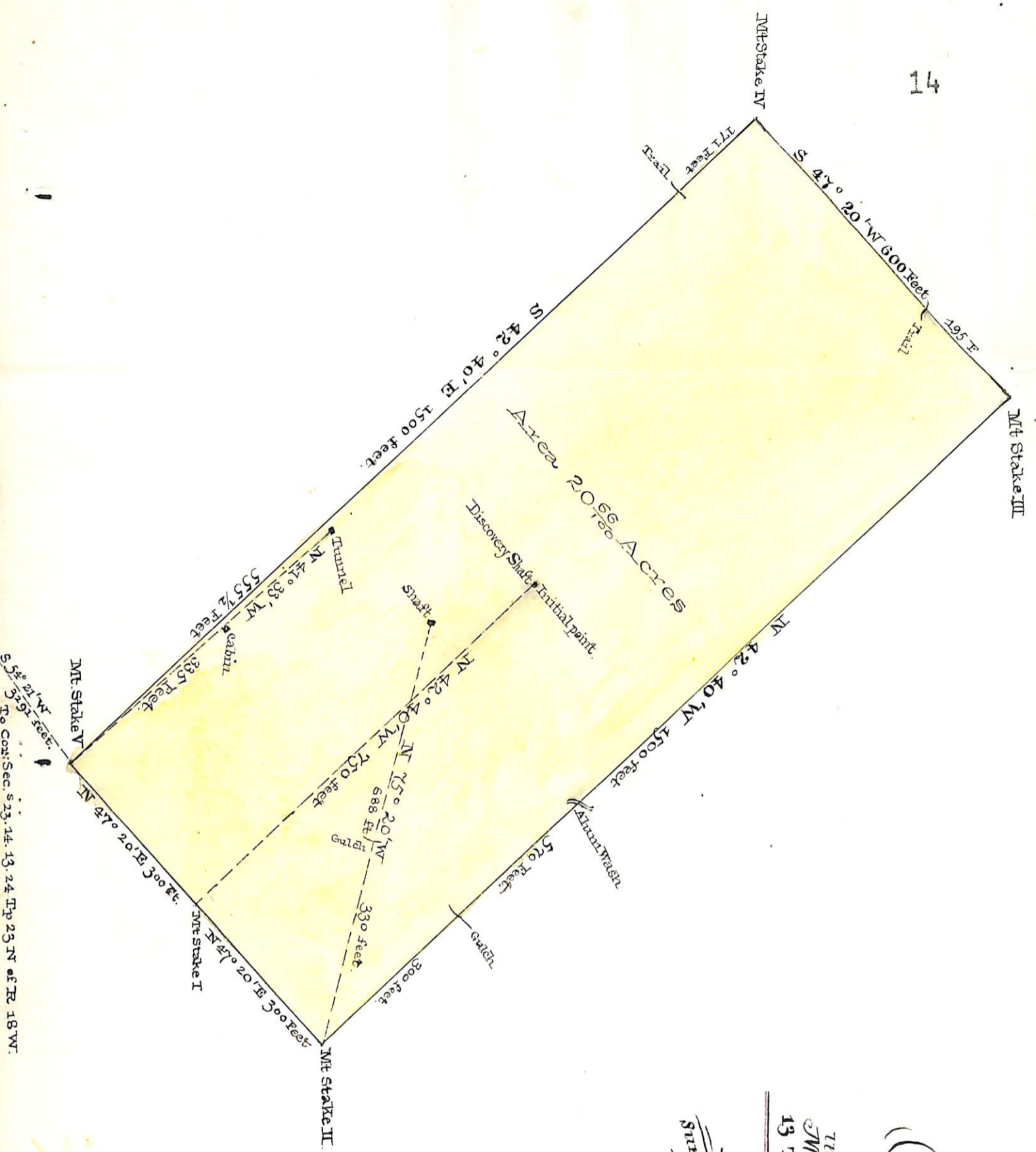

S 54° 21' W 161 Feet.
To Cont. Sec. 23, 14, 13, 24 Twp 23 N of R. 18 W.

PLAT
of the
Metallic Accident Mine

Situate in Matlapai Mining District County of Mohave and embracing a portion of Sec. 13 Twp 23 N of R. 18 W Gila and Salt River M.

APRIL 20 1883
claimed by Henry C. Wilson & Stephen Smith

Surveyed By O. F. Kneener

U. S. Deputy Surveyor
June 27th. 1883

Containing 20.66 Acres
Variation 14° 25' E
Scale 200 feet to one inch.



U. S. Surveyor General's Office,

Tucson, Arizona, August 27th 1883

The foregoing field notes of the survey of the Metallie Accident
Mining Claim situate in
 the Wallepai Mining District, Mohave
 County, Arizona, claimed by Henry C. Wilson and
Stephen Smith
 survey executed by Otto F. Kuencer Deputy
 Surveyor, under instructions from this office, having been critically examined
 and the necessary corrections and alterations made, the said field notes and
 the survey they describe are hereby approved.

J. W. Robbins
 Surveyor General.