

MS -

0

0

5

3

4

LOT NO. 55 —

SURVEY NO. 534 —

Field Notes

of the survey of the

— Silver Bear —

Copper Mining Claim —

Situate in Warren mining district.

County of Cochise and in Sec 16, Tp 28S

Range 24E, of the Gila and Salt River Meridian.

ARIZONA.

Claimed by The Silver Bear <sup>Copper</sup> Mining Company.

Survey executed by H. B. Maxson D. S.

Under instructions dated July 26<sup>th</sup> 1883

Survey commenced 31<sup>st</sup> 1883

Survey completed Aug. 1<sup>st</sup> 1883

# PRELIMINARY OATHS

FOR SURVEYS OF MINING CLAIMS AND MILL SITES.

WE, J. C. Jappiner and John Ambrose  
do solemnly swear that we will faithfully execute the duties of Chain Carriers: that we will level the chain upon uneven ground, and plumb the tally pins, whether by sticking or dropping the same; that we will report the true distance to all notable objects, and the true length of all lines that we assist in measuring, to the best of our skill and ability.

J. C. Jappiner  
John Ambrose



SWORN to and subscribed before me, this 31<sup>st</sup> day

of July, 1883

A. B. Maxson  
Notary Public,  
Cochise Co., A.T.

I, H. L. Hart

do solemnly swear that I will well and truly perform the duties of

Playman

according to instructions given me,

and to the best of my skill and ability.

H. L. Hart

SWORN to and subscribed before me this 31<sup>st</sup> day

of July, 1883

A. B. Maxson  
Notary Public,  
Cochise Co., A.T.



— Field Notes —  
 — of the Survey of the —  
Silver Bear Mining Claim  
 — in the —  
Warren Mining District  
Cochise Co.  
Arizona  
 — Claimed by —  
The Silver Bear Copper Mining Co  
 Surveyed by  
 H. B. Maxson  
 U.S. Dep. Min. Surveyor.

Under Instructions from  
 the U. S. Surveyor General  
 of date, July 26<sup>th</sup> 1883.

Surveyed, —  
 July 31<sup>st</sup> & Aug 1<sup>st</sup>. 1883.

Description of Survey.

Feet

Beginning at the Initial mon., mentioned in Location Notices, and marking the northerly end center of claim, where I set a post 5ft long, 4ins. dia., 1 1/2 ft in ground, and surrounded same with mound of stones.

Post marked "S.B. No 1" and situate on croppings of ledge.

Shaft No 2" (5x7x45 feet) Bo  
S 47° 15' W - 48 feet.

Thence N 42° 00' W  
Var 12° East -

292. To loc. mon, where I set a post 5ft long, 4ins. dia., 1 1/2 ft in the ground, and surrounded same with mon. of stones; same mon. being also N. E. Cor. of "Savage Extension M. C." and on side line of "Silver Spray M. C." Post marked "S.B. No 2"  
No other bearings available.

Thence S 47° 30' W.  
Var 12° East.

Along west side line of claim, same being east side line of "Savage Extension M. C."

Feet

858.

Intersect mound of rocks  $2 \times 2 \times 2$  ft same being S.E. Cor. of "Savage Extension M.C." - also, N.E. Cor. of "Savage M.C."

1500.

To loc. mon<sup>t</sup> where I set a post 4x4 ins. 4 ft long, 1 1/2 ft in ground, and surrounded same with mound of rocks.

Post marked "S.B. No 3"; same mon<sup>t</sup> being also "N.W. Cor. of the "Cub M.C."" and on east side line of the "Savage M.C.""

No other bearings available.

Thence S 42° 00' E.  
Var 12° East

300.

To loc. mon, for southerly end center of claim, where I set a post 4x4 ins. 4 ft long, 1 1/2 ft in the ground, and surrounded same with mon. of rocks.

Post marked "S.B. No 4"; same mon<sup>t</sup> being also, North-erly end center, of the "Cub M.C."

No other bearings available.  
Said mon<sup>t</sup> situate on croppings of ledge.

600.

To loc. mon, where I set a post 4x4 ins. 4 ft long, 1 1/2 ft in the ground, and surrounded same with mon<sup>t</sup> of rocks; same mon<sup>t</sup> being also "N.E. Cor. Cub M.C."

Post marked "S.B. No 5"  
No other bearings available.

Feet

Thence N47°15' E.  
Var 12° East

824 To Ravine Bo. E. and W.

1170 To Ravine Bo. N. and S.

1245. East end of Tramway Bo. West  
20 feet; said Tramway extending  
west from that point 350. ft.

1270. Intersect southerly end line  
of the "Keystone mining claim"  
S58° E. 7 feet from center knout  
on south end of claim, and  
S58° E. - 207. feet from the S.W.  
Cor of said claim, (a post <sup>in mound of rocks</sup> marked  
"Keystone S.W. Cor.")

1499.5 To loc. mon. where I set a  
post 4 X 4 ins., 5 ft long, 1 1/2 ft in  
the ground, and surrounded  
the same with mound of rocks.  
Post marked "S.P. No 6.";  
same mound being S.E. Cor of  
"Silver Spray M. C."

From this point: "Crow Claw  
Hill, Bo. N58° E. -

"U.S. M. M. No-1" Bo. N9°00' W  
4400. feet.

Feet

"House" (14x24 ft) Bo N 72° W  
130 feet;

"Blacksmith shop" (10x12 ft)  
Bo S 85° 45' W - 620 feet;

"Whim": Bo S 79° W - 600 feet

"Shaft No 1" Bo S 76° 45' W  
600 feet;

"Shaft No 3" Bo S 66° 30' W  
235 feet;

Thence, N 42° 00' W  
Var 12° East

196. Intersect westerly side line  
of the "Keystone mining claim"  
N 49° E, 289 feet from the southwest  
corner of said claim. (a post,  
in mound of rocks, marked  
"Keystone, S.W. Cor.")

265. To Ravine, Bo westerly.

300. To mon, and post, "S.B. No. 1."  
place of beginning.



Total area of claim	<u>Acres</u> 20.56.
Conflict with Keystone M.C. unsurveyed officially	1.16
Clear without conflict.	<u>19.40</u>

Full area, 20.56 Acres claimed  
by the Applicants.

### Location

This claim is located upon unsurveyed Public Lands; in the White Mountains, about one mile southeast of the "Copper Queen Mine," and the town of Pisbee, all in "Warren Mining Dist." Cochise Co., Arizona.

### Improvements

made upon this claim, by Claimants or grantors, consist of a dis. shaft, marked "Shaft No 1" - 4' X 6' X 47 feet deep, - S 76° 45' N - 600 ft from Post "S.B. No 6." - with an Incline, Drift and winze,

"Shaft No 2" 4' X 7' X 45 ft deep, with an Incline; crosscut, and winze, - S 47° 15' N - 48 ft from Post. "S.B. No. 1."

61

"Shaft No 3" - 4' X 6' X 15. ft deep. -  
S 66° 30' W - 235 feet from Post  
"S.B. No 6,"

One "horsepower" skin; one  
Drilling House; one Blacksmith  
Shop; and 350 feet of single  
track Tramway.

Thereby certify that the  
value of said improvements  
exceeds the sum of Five  
Hundred Dollars.

There have been no other  
improvements, made by  
other parties on this claim

Instruments used, a Gurley  
Improved Transit, and steel  
chain.

Variation, taken by observation  
on "Polaris;"

This Survey is identical with  
the "amended Location Notice"  
of the claim, with error of five  
tenths of a foot, in measurement  
of east side line, corrected.

A. B. Maxson  
U. S. Dep. Min. Surveyor



FINAL OATHS FOR SURVEYS OF MINING CLAIMS & MILL SITES.

A LIST of names of individuals employed to assist in running, measuring, or marking the lines and corners described in the foregoing field-notes of the survey of

The Silver Bear Mining Claim located in Warren Mining district, Cochise County, Arizona, showing the respective capacities in which they acted.

John Ambrose Chainman. J. C. Fappiner Chainman. A. L. Hart Axeman. Flagman.

WE hereby certify that we assisted H. B. Maxson U. S. Deputy Surveyor, in surveying

The Silver Bear Mining Claim claimed by The Silver Bear Copper Mining Co located in Warren Mining District, Cochise County, and in township No. Range No. of the Gila and Salt River base and meridian, Arizona, and that said Survey has been in all respects, to the best of our knowledge and belief, well and faithfully executed, and the boundary monuments planted according to the instructions furnished by the Surveyor General.

John Ambrose Chainman. J. C. Fappiner Chainman. A. L. Hart Axeman. Flagman.

SWORN TO AND SUBSCRIBED before me this 1st day of August 1883

H. B. Maxson Notary Public, Cochise Co., Ariz.

I, H. B. Maxson U. S. Deputy Surveyor, do solemnly swear that, in pursuance of instructions from the U. S. Surveyor-General for Arizona, bearing date the 26th day of July 1883, I have well, faithfully and truly, in my own proper person, and in strict conformity with the instructions furnished by the Surveyor-General and the laws of the United States, surveyed all those portions of land embraced within the boundaries of the Silver Bear Mining Claim claimed by The Silver Bear Copper Mining Company located in Warren Mining District, Cochise County, Arizona, as are represented in the foregoing field-notes as having been surveyed under my directions; and I do further solemnly swear that all the corners of said surveys have been established and perpetuated in strict accordance with the instructions furnished me, and that the foregoing are the true and original field notes of such surveys.

H. B. Maxson Deputy Surveyor.

SWORN TO AND SUBSCRIBED before me this 13th day of August 1883

A. J. Mitchell Notary Public

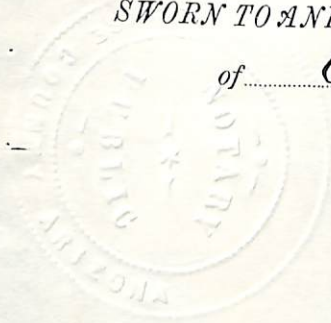

## AFFIDAVIT OF FIVE HUNDRED DOLLARS IMPROVEMENTS.

We, H. L. Hart and J. C. Tappiner  
of lawful age, being first duly sworn according to law, depose and say that we are acquainted with the

Silver Bear mining claim, situated in Warren  
Mining District, Cochise County, Arizona  
Territory, for which The Silver Bear Copper Mining Co  
has made application for survey prior to application for patent under the provisions of the Act of  
Congress approved May 10, 1872, and that the labor done and improvements made thereon by the appli-  
cants and grantors exceed Five Hundred Dollars in value, and further that we are not per-  
sonally interested in said mine.

H. L. Hart  
J. C. Tappiner

TERRITORY OF ARIZONA,  
County of Cochise } SS.

SWORN to and subscribed before me, this 1<sup>st</sup> day

of August 1883

A. B. Maxson  
Notary Public, Cochise Co. A.T.



Territory of Arizona, )  
 ) ss.  
 County of Cochise.

**H. H. JONES**, County Recorder in and for the County  
 of Cochise, do hereby certify that the above and foregoing is a full, true and  
 correct copy of *an instrument*

as appears of record now in my office in Book *3*, Page *49*

*Records of Mines, Transcribed.*

**IN WITNESS WHEREOF**, I have hereunto set my

hand, and affixed my official seal, at my office in  
 Tombstone this *23* day of *July* A. D. 188*8*.

*H. H. Jones*

County Recorder.

## The Silver Bear Mine.

Book E  
pp. 83.

Notice of location we the undersigned have this day located and claim 1500 feet along the line of ledge or mineral deposit commencing at this monument of stone in which this notice posted and running 1500 feet in a S. Westerly direction to South end center monument of the ledge and claim 300 feet on each side for mining purposes and all the mineral therein which it may contain according to an act of Congress passed May 10<sup>th</sup> 1872 This claim is situated in Mule Pass and

Location Notice  
- of the -  
Silver Bear Mine  
Certified Copy -



Territory of Arizona, )  
                                  ) ss.  
County of Cochise. )

**H. A. T. JONES**, County Recorder in and for the County  
of Cochise, do hereby certify that the above and foregoing is a full, true and  
correct copy of *An instrument*  
.....  
.....  
as appears of record now in my office in Book *5*, Page *295*

**I N W I T N E S S W H E R E O N**, I have hereunto set my  
hand, and affixed my official seal, at my office in  
Tombstone this *23* day of *July* A. D. 188*8*  
*H. A. T. Jones*  
County Recorder.





## Amended Location Notice.

For the purpose of more fully complying with the requirements of the Mining Laws of the United States and to more definitely describe its boundaries the Location Notice and Records of the Silver Bear Mining Claim situate in Warren District Cochise County Arizona is hereby amended by adding to it the following Beginning at the center of the North end of claim which is a monument of Rocks  $N 47^{\circ} 15'$   $E 528$  feet from the main shaft the boundary line runs thence  $N 42^{\circ} W. 292$  feet to a mouth of rocks Thence  $S. 47^{\circ} 30'$   $W 1500$  feet to mouth of rocks Thence  $S. 42^{\circ} E. 300$  feet to mouth of rocks which is center mouth of South end of the Silver Bear M. Claim also center of the North end of the Cub Mining Claim. Thence  $S. 42^{\circ} E 300$  feet to mouth of rocks. Thence  $N 47^{\circ} 15' E 1500$  feet to mouth of rocks. Thence  $N 42^{\circ} W 300$  feet to the place of beginning

(Mag var of Needle  $12^{\circ}$  East)

Silver Bear Copper (Mag. loc)  
By Percy Thompson - Agent } Locator.

Filed and recorded at request of P. Thompson Oct 6.  
AD 1882 at 10 A.M.

A. P. Jones  
County Recorder

{Book 5, pp. 295 et seq  
Records (Mines)}

Amended  
Location Notice  
- of the -  
Silver Bear Mine  
Certified copy.

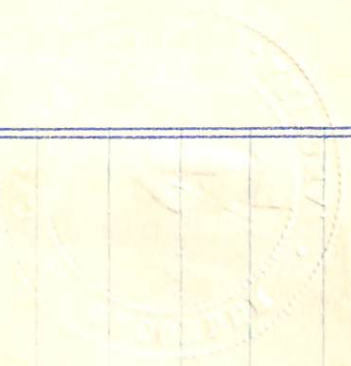

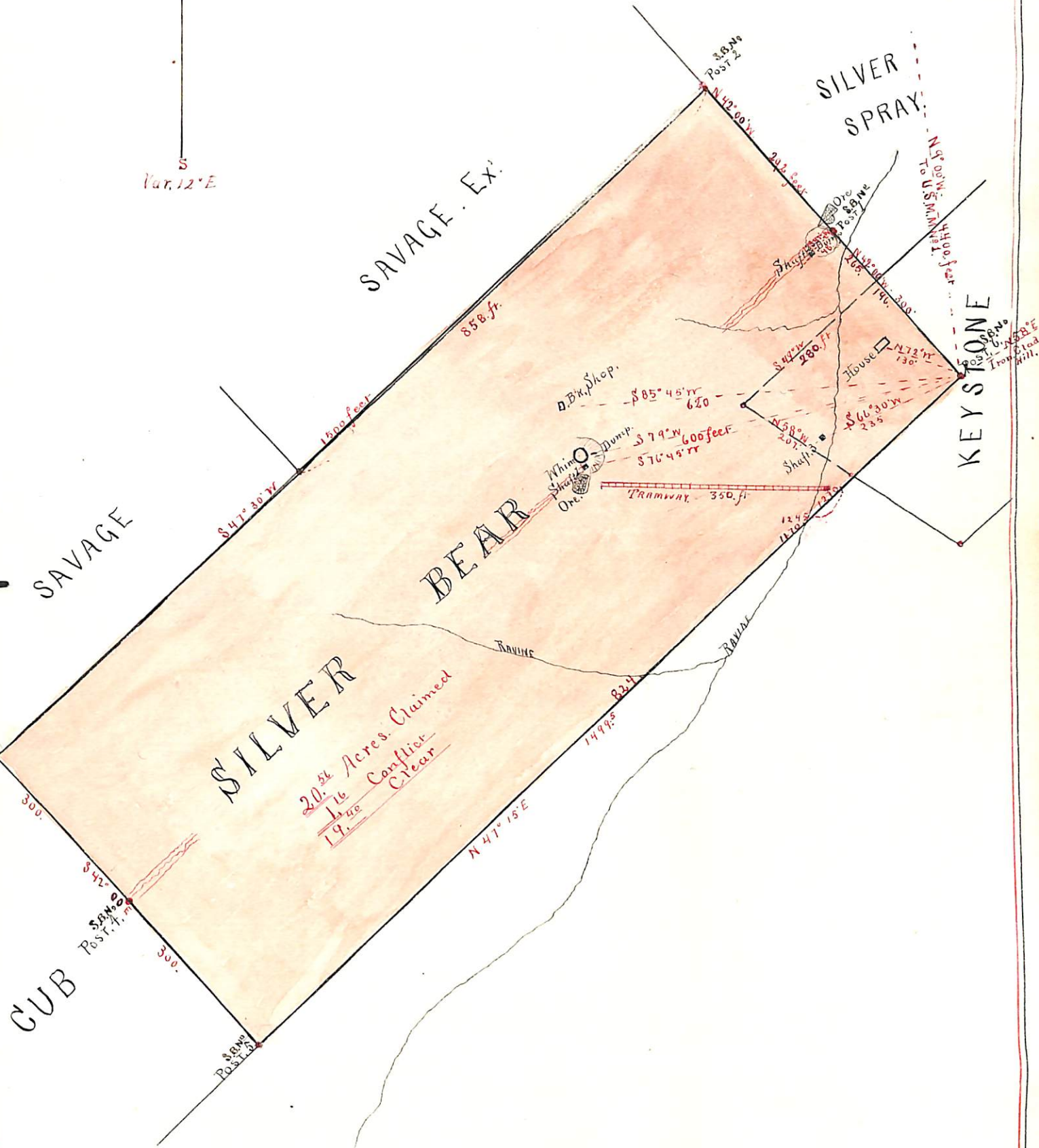
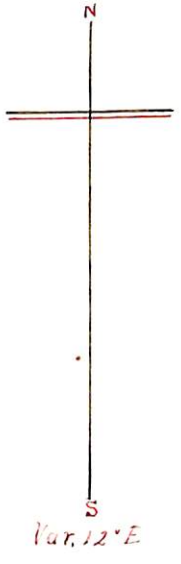

20.56 Acres Claimed  
 1.16 Conflic.  
 19.40 Clear

Scale 200 feet to an inch

U. S. Surveyor General's Office.

Tucson, Arizona, August 28<sup>th</sup> 1883.

The foregoing field notes of the survey of the Silver  
Bear Mining Claim situate in  
the Warren Mining District, Cochise  
County, Arizona, claimed by The Silver Bear Copper  
Mining Co.  
survey executed by H. B. Maxson Deputy  
Surveyor, under instructions from this office, having been critically examined  
and the necessary corrections and alterations made, the said field notes and  
the survey they describe are hereby approved.

J. W. Robbins  
Surveyor General.