

MS.

0

0

5

3

7

LOT NO. 145 —SURVEY NO. 534 —

## Field Notes

of the survey of the

Laura EnglishMining ClaimSituate in Tombstone mining district.County of Cochise and in Sec \_\_\_\_\_, Tp 20, S.Range 22 E., of the Gila and Salt River Meridian.

ARIZONA.

Claimed by W. W. Kendall et al.Survey executed by H. C. Howe D. S.Under instructions dated July 21<sup>st</sup> 1883,Survey commenced July 30<sup>th</sup> 1883Survey completed " 31<sup>st</sup> 1883

# PRELIMINARY OATHS

FOR SURVEYS OF MINING CLAIMS AND MILL SITES.



I, ~~we~~ *J. H. Collins*, and

do solemnly swear that ~~we~~ will faithfully execute the duties of Chain Carriers: that ~~we~~ will level the chain upon uneven ground, and plumb the tally pins, whether by sticking or dropping the same; that ~~we~~ will report the true distance to all notable objects, and the true length of all lines that ~~we~~ assist in measuring, to the best of <sup>my</sup> our skill and ability.

*J. H. Collins*

SWORN to and subscribed before me, this *30<sup>th</sup>* day

of *July*, 188*9*

*A. G. Howe,*  
Notary Public,



I, .....

do solemnly swear that I will well and truly perform the duties of .....  
..... according to instructions given me,  
and to the best of my skill and ability.

SWORN to and subscribed before me this ..... day

of ....., 188.....

Feet.

Field Notes.  
of the Survey of the

Laura English Mining Claim  
in the Tombstone Mining District  
Cochise County,  
Arizona.

Claimed by W.W. Kendall, Chas F Em-  
ery Wm M and S J. Bennett.

Surveyed by H.G. Howe U.S.  
Deputy Surveyor of Mineral Lands.  
under instructions from the  
Surveyor General of date July  
21<sup>st</sup> 1883.

Survey begins July 30<sup>th</sup> 1883.  
Completed July 31<sup>st</sup> 1883.

Description of Survey.

Beginning at the initial mon. men-  
tioned in Supplemental location  
notice, marking the S.W. center of  
claim where I set Post 4 ins. sq.  
5 ft long, 1 1/2 ft in ground on the N.E.  
side of a Post marked T.E. M.C. No. 2,  
and rebuild the mound around  
them.

Post marked L.E. M.C. No. 1. I.M.  
The cor to Sec 1. 2. 35<sup>th</sup> and 36. North boundary  
T. 20. S. R. 22. E. G. and S. R. Mer. bears  
N 39° 12' E 10013 ft. distant.

Thence, N 37° 36' E

Bar 11° 25' E

Through the center of the claim

40. A Wash drains N.W.

1285 To Shaft. No. 1. dia. 4 x 6 - 9 ft. deep.

309. To shaft. No. 2. 4 x 6 12 ft. deep.

1055. Intersect N.E. end line N 43° 30' W 65 ft.  
from the original N.E. center. mon.

Commencing at the initial mon.

Thence N 43° 30' W.

Bar 11° 25' E.

Feet.

151. And 19 ft to Right Shaft. 4x6 ft 18 ft deep  
 231.5 To Road, N.E. and S.W.  
 299.5 To loc. mon. and 4 in Post marked T.E. M.C. No. 7. where I set Post 5 ft long 4 in sqr. 1 1/2 ft in ground on N.E. side of other post and rebuild mound around them.  
 Post marked L.E. M.C. No. 2.  
 no bearing trees near.  
 Thence, N 41° 14' E  
 Cor 11° 25' E.
100. To center of wash drains N.N.W.  
 1050.4 To loc. mon. where I set Post 5 ft long 4 in sqr. 1 1/2 ft in ground, and surrounded by a mound of earth and stone.  
 Post marked L.E. M.C. No. 3. no trees near.  
 Thence S 43° 30' E  
 Cor 11° 25' E.
80. To Road N.N.E. & S.S.W.  
 206. To Road N.E. & S.W.  
 235. To point for monument, where I set Post 5 ft long 4 in sqr. 1 1/2 ft in ground and surrounded by mound of earth and stone.  
 Post marked L.E. M.C. No. 4.  
 no bearing trees near.  
 U.S. M.M. No. 2 bears S 20° 36' E.
300. To old loc. mon.  
 506 To loc. mon. where I set Post 5 ft long 4 in sqr. 1 1/2 ft in ground, and surrounded by mound of earth and stone.  
 Post marked L.E. M.C. No. 5.  
 U.S. Standard Mer. bears N 56° E 1806 ft distant.  
 U.S. M.M. No. 2. bears, S 18° 47' E.  
 Thence, S 46° 45' W.  
 Cor 11° 25' E.
237. To the N.W. cor Aurora mining claim  
 1045. To loc. mon. which is also the N.E. cor Tom English's, and Post marked T.E.M.C. No. 3

Feet.

where I set Post 5ft long 4 ins. sq. 1 1/2 ft in ground and on NE side of other Post and rebuild mound around them.

Post marked L. E. M. C. No. 6.

no trees near.

Thence. N 43° 30' W.

Var 11° 25' E.

74.5 To Wash. drains N.W.

104.5 To Post No 1. and place of beginning.

Area.

11.07 Acres.

Location.

This claim is located about 1 mile south west from the village of Tombstone.

Improvements.

Made upon this claim by claimants or grantors, consist of, dia. shaft No 1 4x6-9ft deep. shaft No 2, 4x6-12ft. deep. shaft No 3- 4x6-18ft deep. shaft No 4, 4x6-12ft deep. 382° 45' W 165ft dist from Post L. E. M. C. No 5.

And I hereby certify that the value of said improvements exceeds the sum of five hundred dollars.

There have been no improvements made by other parties on this claim.

Instruments used a Hurley Solar Transit, and steel tape.

Var and courses taken by use of solar apparatus.

A. G. Howe.

U. S. Deputy Mineral Surveyor.

Tombstone.

August 14<sup>th</sup> / 83

FINAL OATHS FOR SURVEYS OF MINING CLAIMS & MILL SITES.

A LIST of names of individuals employed to assist in running, measuring, or marking the lines and corners described in the foregoing field-notes of the survey of

*Laura English's Mining Claim*  
 located in *Tombstone* Mining district, *Cochise*  
 County, Arizona, showing the respective capacities in which they acted.

*J. H. Collins* Chairman. ~~and~~  
 Chairman.  
 Axeman.  
 Flagman.

I ~~WE~~ hereby certify that ~~we~~ I assisted *H. G. Howe*,  
 U. S. Deputy Surveyor, in surveying

*The Laura English's Mining Claim*  
 claimed by *W. W. Kendall et al.*  
 located in *Tombstone* Mining District, *Cochise* County,  
 and in township No *20*, S Range No *22*, E of the Gila and Salt River base and meridian,  
 Arizona, and that said Survey has been in all respects, to the best of our knowledge and belief, well and  
 faithfully executed, and the boundary monuments planted according to the instructions furnished by the  
 Surveyor General.

*J. H. Collins* Chairman.  
 Chairman.  
 Axeman.  
 Flagman.

SWORN TO AND SUBSCRIBED before me this *11<sup>th</sup>* day  
 of *August* 188*3*

*H. G. Howe*,  
 Notary Public.

I, *H. G. Howe*, U. S. Deputy Surveyor, do solemnly swear that, in pur-  
 suance of instructions from the U. S. Surveyor-General for Arizona, bearing date the *21<sup>st</sup>* day of  
*July* 188*3*, I have well, faithfully and truly, in my own proper person, and in  
 strict conformity with the instructions furnished by the Surveyor-General and the laws of the United  
 States, surveyed all those portions of

*Laura English's Mining Claim*  
 claimed by *W. W. Kendall et al.*  
 located in *Tombstone* Mining District, *Cochise* County,  
 Arizona, as are represented in the foregoing field-notes as having been surveyed under my directions; and  
 I do further solemnly swear that all the corners of said surveys have been established and perpetuated in  
 strict accordance with the instructions furnished me, and that the foregoing are the true and original field  
 notes of such surveys.

*H. G. Howe* Deputy Surveyor.

SWORN TO AND SUBSCRIBED before me this *19<sup>th</sup>* day  
 of *August* 188*3*

*B. L. Peel*  
 Probate Judge

AFFIDAVIT OF FIVE HUNDRED DOLLARS IMPROVEMENTS.

We, *J. H. Collins* and *R. J. Winder*,  
of lawful age, being first duly sworn according to law, depose and say that we are acquainted with the  
*Laura English's*  
mining claim, situated in  
*Sombstone* Mining District, *Cochise* County, Arizona  
Territory, for which *W. W. Kendall* and *et al.*  
have made application for survey prior to application for patent under the provisions of the Act of  
Congress approved May 10, 1872, and that the labor done and improvements made thereon by the appli-  
cants and their grantors exceed Five Hundred Dollars in value, and further that we are not per-  
sonally interested in said mine.

*J. H. Collins*  
*R. J. Winder*

TERRITORY OF ARIZONA,  
County of *Cochise* } SS.

SWORN to and subscribed before me, this *18<sup>th</sup>* day  
of *August* 188*8*.

*H. G. Howe*  
Notary Public,



729  
34  
86

# Supplemental Location Notice

Notice is hereby given by the undersigned, present owners of the mining claims located and known as the "Laura English," situated in Tombstone Mining District, Cochise County, Arizona Territory, located ~~and known~~ September 1<sup>st</sup> 1880, a copy of said notice was recorded in Book C. - page 247. (Transcribed) Records of Mines and Recorded September 21<sup>st</sup> 1880. To which reference is hereby made for greater certainty, being desirous of obtaining a patent for said mine and as a preliminary step thereto wishing to have an official survey made thereof by a Deputy U. S. Mineral Surveyor and the original notice of location not being sufficiently definite by reference to some natural object or permanent monument as would identify the claims. This notice is now made to be placed upon said mining claims, and recorded in order to supply said deficiency in the records. The said Laura English, mining claim is described

as follows: Commencing at this 9  
2x4 in stake in a monument of stone  
being the south west center end of claim  
and also the N.E. center end of the  
Tom English mining claim,  
thence south easterly, (103) ft. to a 2x4 in  
stake in monument of stones the S.E. cor  
of claim and N.E. cor of Tom English, thence  
N 46° 45' E along the south east side line  
of claim, at 729 ft. a stake in line  
marked N.W. cor Aurora; at (1080) ft.  
a 2x4" stake in monument of stones  
marking the N.E. cor of claim,  
from which united States standard  
meridian bears N 55° 58' E (1806) ft dist-  
ant, and U.S. M.M. No. 2. bears S 18° 47' E  
thence north westerly (206) ft. to a 2x4 in  
stake in monument of stone being <sup>971</sup>/<sub>206</sub>/<sub>65</sub>  
the N.E. center end ~~monument~~ of  
claim, thence 300 ft. to a 2x4 in  
stake in monument of stone  
the N.W. cor of claim, thence south  
westerly, (1080) ft. to a 2x4 in stake  
in monument of stone the S.W. cor of  
claim, thence, south easterly,  
300 ft to the place of beginning.  
This claim is situated south  
west of Tombstone about 1/2 a mile,

Raura, English

Recorder's Office,

TOMBSTONE, Cochise Co., A. T.

Filed and recorded at request of

M. M. Stinchat

July 12 A. D. 1883

at 4 P M.

Book 6 Rec of mines

Pages 564 & 5

A. J. Jones  
County Recorder.

Territory of Arizona, )  
 County of Cochise. ) ss.

**A. H. T. JONES**, County Recorder in and for the County  
 of Cochise, do hereby certify that the above and foregoing is a full, true and  
 correct copy of Instrument

as appears of record now in my office in Book 6, Page 564+5-

Records of Mines

**I N W I T N E S S W H E R E O F**, I have hereunto set my

hand, and affixed my official seal, at my office in  
 Tombstone this 14 day of July A. D. 1887.<sup>3</sup>

A. H. Jones

County Recorder.

and is bounded upon the south  
west by the Tom English's and upon  
the south East by the Aurora's

Mining claims,

This notice is placed upon the  
said Laura English's Mine this  
12<sup>th</sup> day of July 1883 -

by W. W. Kendall

W. F. Emery.

Wm M. D. S. J. Bennett.

By M. M. Steinthal  
Agent for the above parties.

# PLAT

of the,

LAURA ENGLISH MINING CLAIM,

Tomestone Mining District, Cochise Co,

ARIZONA,

Scale 200. ft = 1 inch.

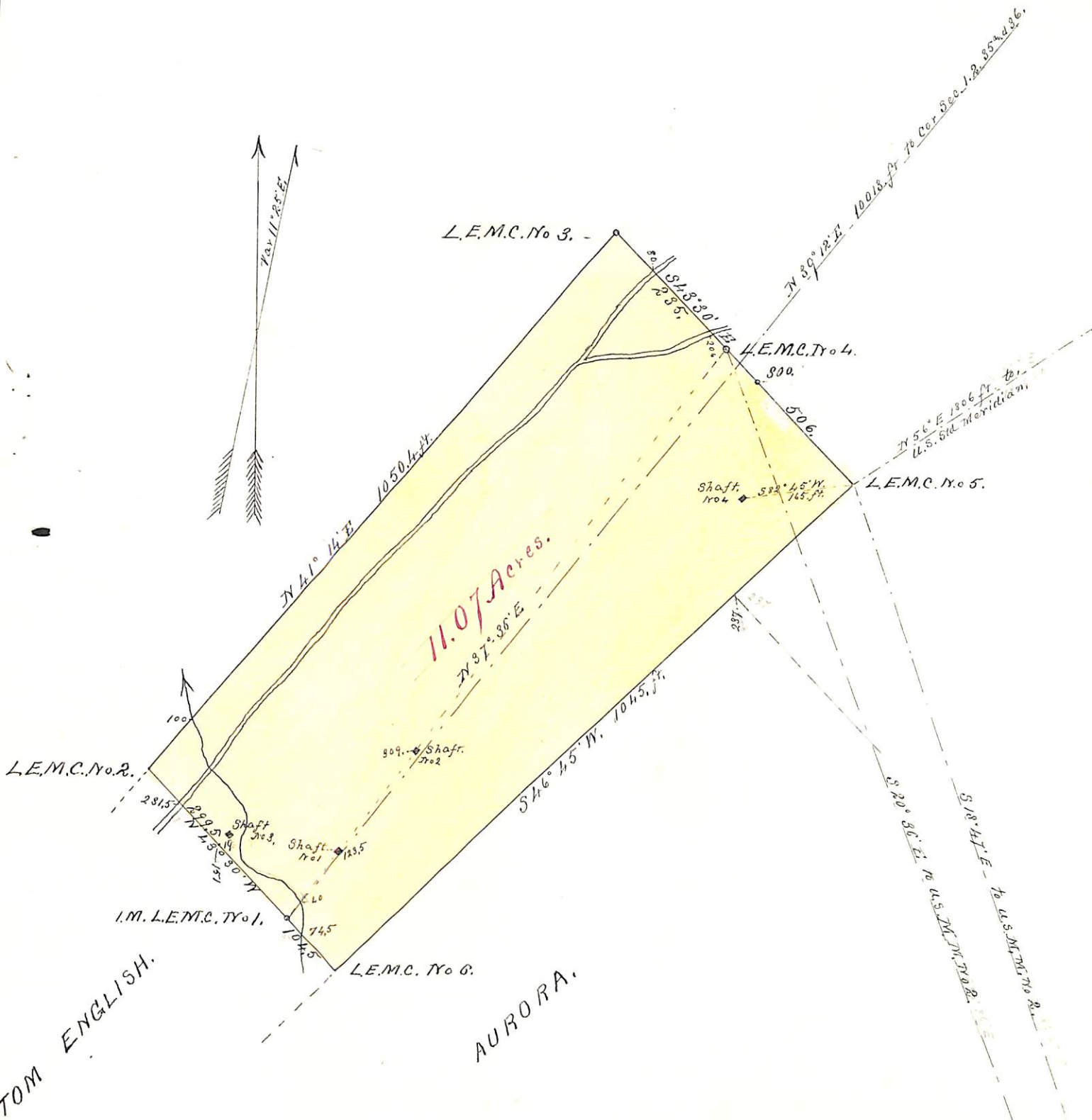

U. S. Surveyor General's Office.

Tucson, Arizona, *Sept.* 1883.

The foregoing field notes of the survey of the *Laura*  
*English* Mining Claim situate in  
 the *Tombstone* Mining District, *Cochise*  
 County, Arizona, claimed by *W. W. Kendall et al.*

survey executed by *H. G. Horne* Deputy  
 Surveyor, under instructions from this office, having been critically examined  
 and the necessary corrections and alterations made, the said field notes and  
 the survey they describe are hereby approved.

*J. W. P. Smith*  
 Surveyor General.