

MS -

0

0

5

3

9

LOT NO. 147  
SURVEY NO. 539

Field Notes

of the survey of the

Jennie Bell  
Mining Claim

Situate in Tombstone mining district.

County of Cochise and in Sec. , Tp 20 S.

Range 22 E, of the Gila and Salt River Meridian.

ARIZONA.

Claimed by W. W. Kendall et al.

Survey executed by H. G. Howe D. S.

Under instructions dated July 21<sup>st</sup> 1883.

Survey commenced August 13<sup>th</sup> 1883.

Survey completed August 14<sup>th</sup> 1883.

PRELIMINARY OATHS FOR SURVEYS OF MINING CLAIMS AND MILL-SITES.



I WE, J. H. Collins, and  
do solemnly swear that we will faithfully execute the duties of Chain Carriers; that we will level the chain upon uneven ground, and plumb the tally pins, whether by sticking or dropping the same; that we will report the true distance to all notable objects, and the true length of all lines that we assist in measuring, to the best of our skill and ability.

J. H. Collins

SWORN AND SUBSCRIBED before me this 12th

day of August 1883.

H. G. Howe,  
Notary Public.



I, .....

do solemnly swear that I will well and truly perform the duties of .....

..... according to instructions given me, and to the best of my skill and ability.

SWORN AND SUBSCRIBED before me this .....

day of ..... 187.....

.....  
.....

Field Notes  
of the Survey of the  
Jennie Bell Mining Claim  
in the Tombstone Mining District,  
Cochise County,  
Arizona.

Claimed by W. W. Kendall, Charles F.  
Emery, Wm M. and S. J. Bennett.

Surveyed by H. G. Howe, U. S. Deputy  
Mineral Surveyor, under instructions from  
the Surveyor General, of date July 21, 1883.

Survey commenced August 13, 1883.

Survey completed August 14, 1883.

Description of Survey.

Beginning at the Initial Monument  
mentioned in the location notice, situated  
at the easterly end centre of claim, where  
I set a post 5 ft. long, 4 ins. square,  $1\frac{1}{2}$  ft.  
in the ground, surrounded by a mound  
of earth and stone.

Post marked I. M. J. B. M. C. N<sup>o</sup> 1.

from which Cor. to Secs. 1, 2, 35 and 36  
T. 20 S. R. 22 E., G. and S. R. Meridian,  
bears N.  $40^{\circ}15' E.$  6921 ft.

U. S. M. M. N<sup>o</sup> 5 bears N.  $21^{\circ}25' E.$  1917 ft.

I then run line through centre of claim,  
which line bears

N.  $61^{\circ}06' W.$

Var.  $11^{\circ}25'$  East.

- 18.5 Shaft N<sup>o</sup> 1, 4' x 6' - 5 ft. deep.  
644.5 Shaft N<sup>o</sup> 2, 4' x 6' - 60' deep.  
670. Wash, drains S. W., where croppings are exposed.  
720. Road N. E. and S. W.  
1491. Intersect Westerly end line of claim, and  
old Location Monument.

Then beginning at I. M. and Post N<sup>o</sup> 1.  
I run

S.  $21^{\circ}01' W.$

Var.  $11^{\circ}25'$  East.

300. To Location Monument, where I set post 5 ft. long, 4 ins. square,  $1\frac{1}{2}$  ft. in ground, by the side of a post 4 ins. square, marked L.T.M.C. N<sup>o</sup>6, and rebuild mound around them both.  
Post marked J.B.M.C. N<sup>o</sup>2. — no trees near —  
from which U.S.S. Meridian bears  
S.  $49^{\circ}36'E$ . 980 ft.  
Thence N.  $61^{\circ}06'W$ .  
Var.  $11^{\circ}25'$  East
1010. Wash, drains S.W.
1091. Road, bears N.E. and S.W.
1491. Location Monument, where I set a post 5 ft. long, 4 ins. square,  $1\frac{1}{2}$  ft. in ground, by side of 4 ins. square post marked L.T.M.C. N<sup>o</sup>5, and rebuild mound around them both — no trees near.  
Post marked J.B.M.C. N<sup>o</sup>3.  
Thence N.  $21^{\circ}01'E$ .  
Var.  $11^{\circ}25'$  East
300. Location Monument, where I set a post 5 ft. long, 4 ins. square,  $1\frac{1}{2}$  ft. in ground, surrounded by a mound of earth and stones — no trees near.  
Post marked J.B.M.C. N<sup>o</sup>4.  
from which U.S.M.M. N<sup>o</sup>5. bears  
N.  $62^{\circ}03'E$ , and a 4 in. post, marked  
N<sup>o</sup>6. S.W. Cor. H.L.W. bears N.  $40^{\circ}23'E$ .  
368 ft.
450. Wash, drains West.
600. Location Monument, where I set a post 5 ft. long, 4 ins. square,  $1\frac{1}{2}$  ft. in ground, surrounded by a mound of earth and stone.  
Post marked J.B.M.C. N<sup>o</sup>5. — no trees near —  
from which N<sup>o</sup>6. S.W. Cor. H.L.W. bears  
S.  $89^{\circ}04'E$ . 130.9 ft.  
Thence S.  $61^{\circ}06'E$ .  
Var.  $11^{\circ}25'$  East
1462. Intersect westerly end line Hard Up mining claim N.  $33^{\circ}32'E$ . 169. ft. from 4 in. post marked H.U.M.C. N<sup>o</sup>6.
1491. Location Monument, where I set a post 5 ft. long, 4 ins. square,  $1\frac{1}{2}$  ft. in ground, surrounded by a mound of earth and stone.

Post marked J.B.M.C.N<sup>o</sup>6. — no trees near.  
Thence S, 21° 01' N.

Var. 11° 25' East.

80. Road, bears N.S. N.  
180. Wash, drains S. W.  
213. Intersect S. W. side line Hard Up mining  
claim S. 30° 28' E. 88.5 ft. from a 4 ins.  
square post marked H.U.M.C.N<sup>o</sup>6.  
300. To Post N<sup>o</sup>1, and place of beginning.

### Area.

Total area of claim 20.36 acres

### Location.

This claim is located west of Tombstone,  
about 5/8 mi., and is bounded upon the south by  
the Little Tom, on north-east by the Blade,  
and cuts into the Hard Up mining claim  
at the N.E. corner.

### Improvements,

made upon this claim by the claimants or  
grantors, consist of

Shaft N<sup>o</sup>1. 4' x 6' — 5 ft. deep.

Shaft N<sup>o</sup>2. 4' x 6' — 60 ft. deep.

And I hereby certify that the value  
of said improvements exceeds the sum of  
five hundred dollars.

There have been no improvements made  
by other parties on this claim.

Instruments used:— Gurley Solar Transit  
and Steel tape.

Variation and courses taken by use of the  
Solar apparatus.

H. G. Howe,

U. S. Deputy Mineral Surveyor

Tombstone, A.T. }  
Aug. 27, 1883. }

FINAL OATHS FOR SURVEYS OF MINING CLAIMS & MILL SITES.

A LIST of names of individuals employed to assist in running, measuring, or marking the lines and corners described in the foregoing field-notes of the survey of The Jennie Bell Mining Claim. located in Tombstone. Mining district, Cochise, County, Arizona, showing the respective capacities in which they acted.

J. H. Collins. Chainman.  
Chainman.  
Axeman.  
Flagman.

I J H. G. Howe, U. S. Deputy Surveyor, in surveying The Jennie Bell Mining Claim, claimed by W. W. Kendall et al located in Tombstone Mining District, Cochise County, and in township No. 20. S Range No. 22 E of the Gila and Salt River base and meridian, Arizona, and that said Survey has been in all respects, to the best of our knowledge and belief, well and faithfully executed, and the boundary monuments placed according to the instructions furnished by the Surveyor General.

J. H. Collins Chainman.  
Chainman.  
Axeman.  
Flagman.

SWORN TO AND SUBSCRIBED before me this 14<sup>th</sup> day of August 1883.

H. G. Howe  
Notary Public.

I, H. G. Howe U. S. Deputy Surveyor, do solemnly swear that, in pursuance of instructions from the U. S. Surveyor-General for Arizona, bearing date the 21<sup>st</sup> day of July 1883, I have well, faithfully and truly, in my own proper person, and in strict conformity with the instructions furnished by the Surveyor-General and the laws of the United States, surveyed all those portions of The Jennie Bell Mining Claim, claimed by W. W. Kendall, et al. located in Tombstone Mining District, Cochise County, Arizona, as are represented in the foregoing field-notes as having been surveyed under my directions; and I do further solemnly swear that all the corners of said surveys have been established and perpetuated in strict accordance with the instructions furnished me, and that the foregoing are the true and original field notes of such surveys.

H. G. Howe. Deputy Surveyor.

SWORN TO AND SUBSCRIBED before me this 25<sup>th</sup> day of August 1883.

J. E. Penney  
Dep. Clerk  
Dist. Court

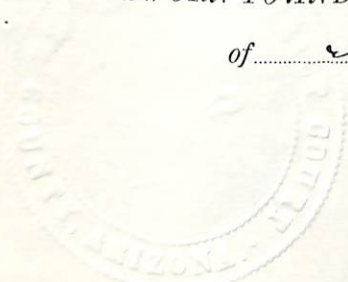

AFFIDAVIT OF FIVE HUNDRED DOLLARS IMPROVEMENTS.

We, J. H. Collins and R. J. Winders,

of lawful age, being first duly sworn according to law, depose and say that we are acquainted with the

"Jennie Bell"

mining claim, situated in

Tombstone, Mining District, Cochise County, Arizona

Territory, for which N. W. Kendall et al.

have made application for survey prior to application for patent under the provisions of the Act of Congress approved May 10, 1872, and that the labor done and improvements made thereon by the applicants and their grantors exceed Five Hundred Dollars in value, and further that we are not personally interested in said mine.

J. H. Collins  
R. J. Winders

TERRITORY OF ARIZONA,  
County of Cochise. } SS.

SWORN to and subscribed before me, this 15<sup>th</sup> day

of August, 1883.

A. G. Howe,  
Notary Public.



### Supplemental Location Notice

Notice is hereby given by the undersigned present owners of the mining claim located and known as the Jennie Bell, situated in Tombstone mining District Cochise County Arizona Territory. Located Dec 31<sup>st</sup> 1879, a copy of said notice was recorded in Book 7, Records (Transcribed Records) of Mines at page 71, and Recorded Jan 10<sup>th</sup> 1880. To which reference is hereby made for greater certainty, being desirous of obtaining a patent for said mine and as a preliminary step thereto wishing to have an official survey made thereof by a Deputy U. S. Mineral Surveyor and the original notice of location not being sufficient, by reference to some natural object or permanent monument as would identify the claim. This notice is now made to be placed upon said mining claim and recorded in order to supply in the record of said mining claim, said deficiency of description. The said Jennie Bell Mining Claim is described as follows:-  
 Commencing at this 2x4" Stake in mon-

ument of stone upon which this notice  
is posted being the East center end  
monument, thence northerly (300) feet,  
to a 2x4 in stake in monument of stone being  
the N.E. cor, thence westely (1500) feet, to  
a 2x4" stake in monument of stone and the  
N.W. cor of claim, thence southerly (300) feet to  
a 2x4 in stake in monument of stone  
being the west center end of claim, thence  
southerly (300) feet to a 2x4 in stake in mon-  
ument of stones being the S.W. cor of claim,  
thence Easterly (1500) feet to a 2x4 in stake in  
monument of stones being the South East  
corner of claim, from which, U.S. Standard  
Meridian Tombstone District bears  
S50°-11'E. 996 ft distant, thence northerly  
(300) feet to the place of beginning.

This claim is situated West of Tombstone  
about  $\frac{1}{2}$  a mile.

This Notice is placed upon the said  
Jennie Bell Mine this 12<sup>th</sup> day  
of July, 1883.

by W. W. Kendall

Chas. F. Emery.

Wm M. G. J. Bennett.

By M. M. Herrinhal

Agent for the above parties

Territory of Arizona, )  
County of Cochise. ) ss.

**H. H. T. JONES**, County Recorder in and for the County

of Cochise, do hereby certify that the above and foregoing is a full, true and correct copy of *an instrument*

as appears of record now in my office in Book *6*, Page *565 & 7*

*Records of Mines*

**IN WITNESS WHEREOF**, I have hereunto set my

hand, and affixed my official seal, at my office in Tombstone this *14* day of *July* A. D. 188*8*.

*A. H. Jones*

County Recorder.



Jannie Bell

Recorder's Office,

TOMBSTONE, Cochise Co., A. T.

Filed and recorded at request of

M. M. Steinthal

July 12 A. D. 1883

at 4 P M.

Book 6 Rec of Mines

Pages 565 & 7

A. Jones

County Recorder.

Plat.  
of the  
Jennie Bell Mining Claim.

Tombstone Mining District  
Arizona.

Scale 200 ft = 1 inch.

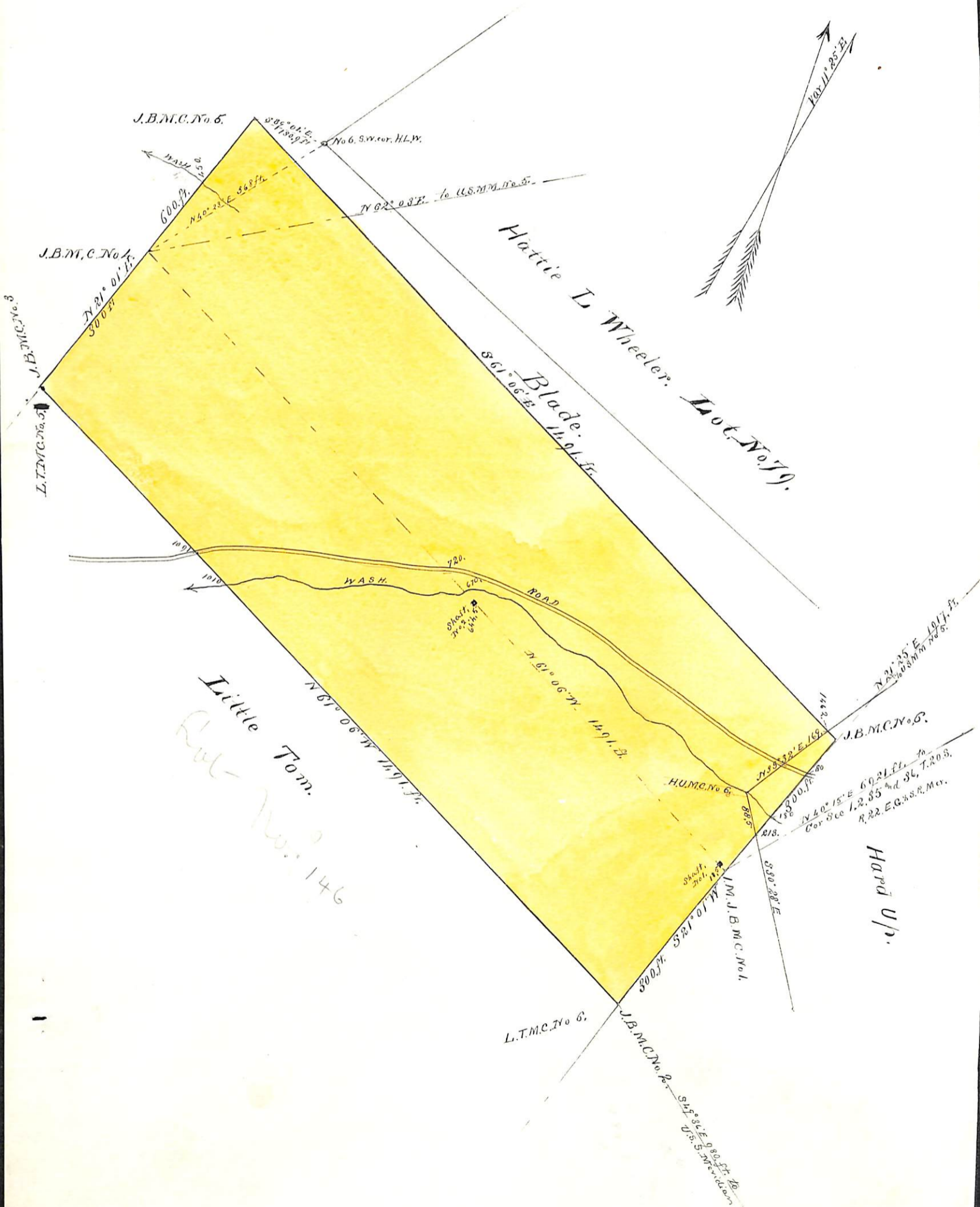

U. S. Surveyor General's Office.

Tucson, Arizona, September 8, 1883

The foregoing field notes of the survey of the Jennie Bell  
Mining Claim situate in  
the Pamphostone Mining District, Cochise  
County, Arizona, claimed by W. W. Mendall et al,  
survey executed by H. G. Howe Deputy  
Surveyor, under instructions from this office, having been critically examined  
and the necessary corrections and alterations made, the said field notes and  
the survey they describe are hereby approved.

J. W. Powell  
Surveyor General.