

MS.

0

0

5

4

4

LOT NO 53

SURVEY NO 544

Field Notes

of the survey of the

Third Term
Mining Claim

Situate in Gababi mining district.

County of Pima and in Sec approx, Tp 14S

Range 4E, of the Gila and Salt River Meridian.

ARIZONA.

Claimed by The Oro Plata
Mining Company

Survey executed by George J. Raskruger D. S.

Under instructions dated September 4th 1883,

Survey commenced September 7th 1883,

Survey completed September 24th 1883,

PRELIMINARY OATHS

FOR SURVEYS OF MINING CLAIMS AND MILL SITES.

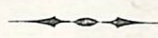

WE, William Dale and D. H. Armstrong
do solemnly swear that we will faithfully execute the duties of Chain Carriers: that we will level the chain upon uneven ground, and plumb the tally pins, whether by sticking or dropping the same; that we will report the true distance to all notable objects, and the true length of all lines that we assist in measuring, to the best of our skill and ability.

William Dale
D. H. Armstrong

SWORN to and subscribed before me, this 6th day
of Sept^r 1883

George Prosser
Notary Public



I, William Castle

do solemnly swear that I will well and truly perform the duties of Ascenar and
Flagman according to instructions given me,
and to the best of my skill and ability.

William Castle

SWORN to and subscribed before me this 6th day
of Sept^r, 1883

William Osborn
Notary Public

Field Notes
of the Survey of the
Third Term
mining claim
in the Catavi Mining
District, Pima County
Arizona

Claimed by

The Oro Plata Mining Co

Surveyed by

George Hoskruze U.S.

Deputy Mineral Surveyor,
under instructions from
the Surveyor General, of
date 4th September 1883.

Survey commenced Sep 7th 1883
" completed Sep 7th 1883

Feet Description of Survey

Beginning at the Initial monument, mentioned in location notice and marking the southerly end centre of claim, which is also the northerly end centre of the Oro Plata Mining Claim and marked by post set firmly in a monument of stones. I now mark on north face of post 3rd J. S. M. No. 1

U.S. Mineral Monument
72° 5 bears 530° 25' E 1425 ft

Thence N 75° E
Var 13° 14' E

300 To location monument also N. E. cor. of the Oro Plata Mining Claim and marked by a post set firmly in a mound of stones. I now mark on north face of post 3rd J. M. No. 11. no bearings available -

Thence N 19° 15' W
Var 13° 14' E

1013 To location monument where I set a post 4x4 ins 4 feet long 1 1/2 ft in ground and surrounded same with mound of stones.

Post marked 3rd J. M. No. 11. no bearings available.

Thence S. 75° W
Var 13° 14' E

40 To centre of Gulch, bears NE and N. E. W.

270 To centre of Same Gulch, bears E. S. E and N. N. W.

300 To location monument for
 northern end centre of claim -
 where I set a post 4 x 4 ins
 4 feet long 1 1/2 ft in ground
 and surrounded same with
 mound of stone - Post
 marked 3rd T. N^o IV.
 Thence S. 75° W
 Var 13° 14' E

300 To location monument
 where I set a post 4 x 4 ins
 4 feet long 1 1/2 ft in ground
 and surrounded same
 with mound of stone.
 Post marked 3rd T. N^o V. no
 bearings available.
 Thence S 19° 15' E
 Var 13° 14' E

1013 To location monument
 also the N.W. cor of the Oro
 Plata mining claim
 and marked by a post set
 firmly in a mound of
 stones. I now mark on N
 face of post 3rd T. N^o VI.
 no bearings available.
 Thence N 75° E
 Var 13° 14' E

300 To monument and post -
 3rd T. S. M. N^o 1 - place of
 beginning -

Area

Total area of claim 13.91
 acres -

Location

This claim is located near
 the Western foot hills of the
 Cababi mountains about 4 1/2
 miles S. & E from the Picacho
 and Picacho mining claim
 Cababi mining District - Pima
 County Arizona. It is on

6

unsurveyed land, and is
the north extension of the
Oro Plata mining claim.

Improvements

made upon this claim
by claimants or grantors
consist of a discovery shaft
7' x 5', 12 feet deep - $N 19^{\circ} 15' W$
275 feet from post 3rd J. S. M.
T^o 1 -

a shaft 5' x 4', 45 feet deep
 $N 19^{\circ} 15' W$ 420 feet from
post 3rd J. S. M., T^o 1 -

and I hereby certify that
the value of said improve-
ments exceeds the sum of
five hundred dollars.

There have been no improve-
ments made by other parties
on this claim -

Instruments used, a Young
and Sons Surveyors Transit
and Steel tape -

Variation and courses
taken by observation on
Polaris -

George Koskusz

U.S. Deputy mineral surr

Tucson A. T.

Sept 10th 1883

Note

The notice of location calls for an East and West claim, when in reality it is a North and South one. The locator was apparently unacquainted with the points of the compass. The ledge on which this claim is located can be easily traced for the distance of at least $1\frac{1}{2}$ miles - the claim is the 1st north extension of the Oro Plata, a well known mine on which several thousands of dollars have been expended in developments. That the ground surveyed is the same as intended to be described in notice of location is beyond any doubt.

George J. Roskrutz

U.S. Deputy Min. Sur.

FINAL OATHS FOR SURVEYS OF MINING CLAIMS & MILL SITES.

A LIST of names of individuals employed to assist in running, measuring, or marking the lines and corners described in the foregoing field-notes of the survey of the Third Term Mining Claim located in Cababi Mining district, Pima County, Arizona, showing the respective capacities in which they acted.

William Dale Chainman.
D. H. Armstrong Chainman.
W. E. Castle } Axeman.
Flagman.

WE hereby certify that we assisted George J. Roskrue U. S. Deputy Surveyor, in surveying the exterior boundaries of the Third Term Mining Claim claimed by The Oro Plata Mining Company located in Cababi Mining District, Pima County, Arizona, and in township No. _____ Range No. _____ of the Gila and Salt River base and meridian, and that said Survey has been in all respects, to the best of our knowledge and belief, well and faithfully executed, and the boundary monuments planted according to the instructions furnished by the Surveyor-General.

William Dale Chainman.
D. H. Armstrong Chainman.
W. E. Castle } Axeman.
Flagman.

SWORN TO AND SUBSCRIBED before me this 10th day of Sept^r 1883

George J. Roskrue
Notary Public

I, George J. Roskrue U. S. Deputy Surveyor, do solemnly swear that, in pursuance of instructions from the U. S. Surveyor-General for Arizona, bearing date the 4th day of September 1883, I have well, faithfully and truly, in my own proper person, and in strict conformity with the instructions furnished by the Surveyor-General and the laws of the United States, surveyed all those portions of The Third Term Mining Claim claimed by The Oro Plata Mining Company located in Cababi Mining District, Pima County, Arizona, as are represented in the foregoing field-notes as having been surveyed under my directions; and I do further solemnly swear that all the corners of said surveys have been established and perpetuated in strict accordance with the instructions furnished me, and that the foregoing are the true and original field notes of such surveys.

George J. Roskrue Deputy Surveyor.

SWORN TO AND SUBSCRIBED before me this 10th day of Sept^r 1883

William J. Osborn
Notary Public



AFFIDAVIT OF FIVE HUNDRED DOLLARS IMPROVEMENTS.

We, William Dale and D. H. Armstrong
of lawful age, being first duly sworn according to law, depose and say that we are acquainted with the

Third Term

mining claim, situate in Cababi

Mining District, Pima County, Arizona

Territory, for which The Oro Plata and Mining Company
have made application for survey prior to application for patent under the provisions of the Act of
Congress approved May 10, 1872, and that the labor done and improvements made thereon by the appli-
cant S and their grantor S exceed Five Hundred Dollars in value, and further that we are not per-
sonally interested in said mine.

William Dale
D. H. Armstrong

TERRITORY OF ARIZONA,
County of Pima } SS.

SWORN AND SUBSCRIBED before me, this 10th
day of Sept^r 1883.

George Hosking
Notary Public



Third Term Mine

Location Notice: Notice is hereby given that the undersigned in compliance with the requirements of the Mining Act of Congress approved May 10th 1872 has this day located and claimed 1500 hundred linear feet along the course of this lead lode or vein of Mineral bearing Quartz and Zuo but in width on each side of the middle of said lead lode or vein situate in the Cobabi Mining District County of Pima Arizona and more particularly described as follows to wit: Commencing at this Monument of Stone being the center of the East end of claim and upon which this notice is posted, Thence north 300 feet to a monument of Stone Thence westerly 1500 feet to a monument of Stone Thence south 300 feet to a monument of Stone being the center of the west end of claim Thence south 300 feet to a monument of Stone Thence easterly 1500 feet to a monument of Stone Thence north 300 feet to the place of beginning. This claim is

bounded on the East end by the West 11
end of the Oro Plata, and is supposed
to be on the same lode as the Oro
Plata and might be called an extension
of the same, and shall be known
as the Third Form Mine, Located
April 25th 1879.

A B Deaks

Filed and recorded at the request of
J. J. Sopham May 7th 1879 at
9:30 a.m. J. W. Carpenter

County Recorder
by Hinson Thomas Deputy

TERRITORY OF ARIZONA, }
County of Pima, } ss.

I, CHAS. R. DRAKE, County Recorder in and for the County of Pima, do hereby
certify that the above and foregoing is a full true and correct copy of the Location
Notice of the "Third Form Mine" Cobabi
Mining Dist Pima Co. A. T.

as appears of Record now in my Office in Book F Reindy Mines Pages 203 & 204

IN WITNESS WHEREOF, I have hereunto set my hand and
affixed my official seal, at my office in Tucson, this 30
day of September A. D. 1883

Chas R Drake
County Recorder.



Plat
of the
Third Term Mining Claim
Cababi Mining District
Pima Co Arizona
Scale 200 feet to 1 inch
Near 13° 14' East

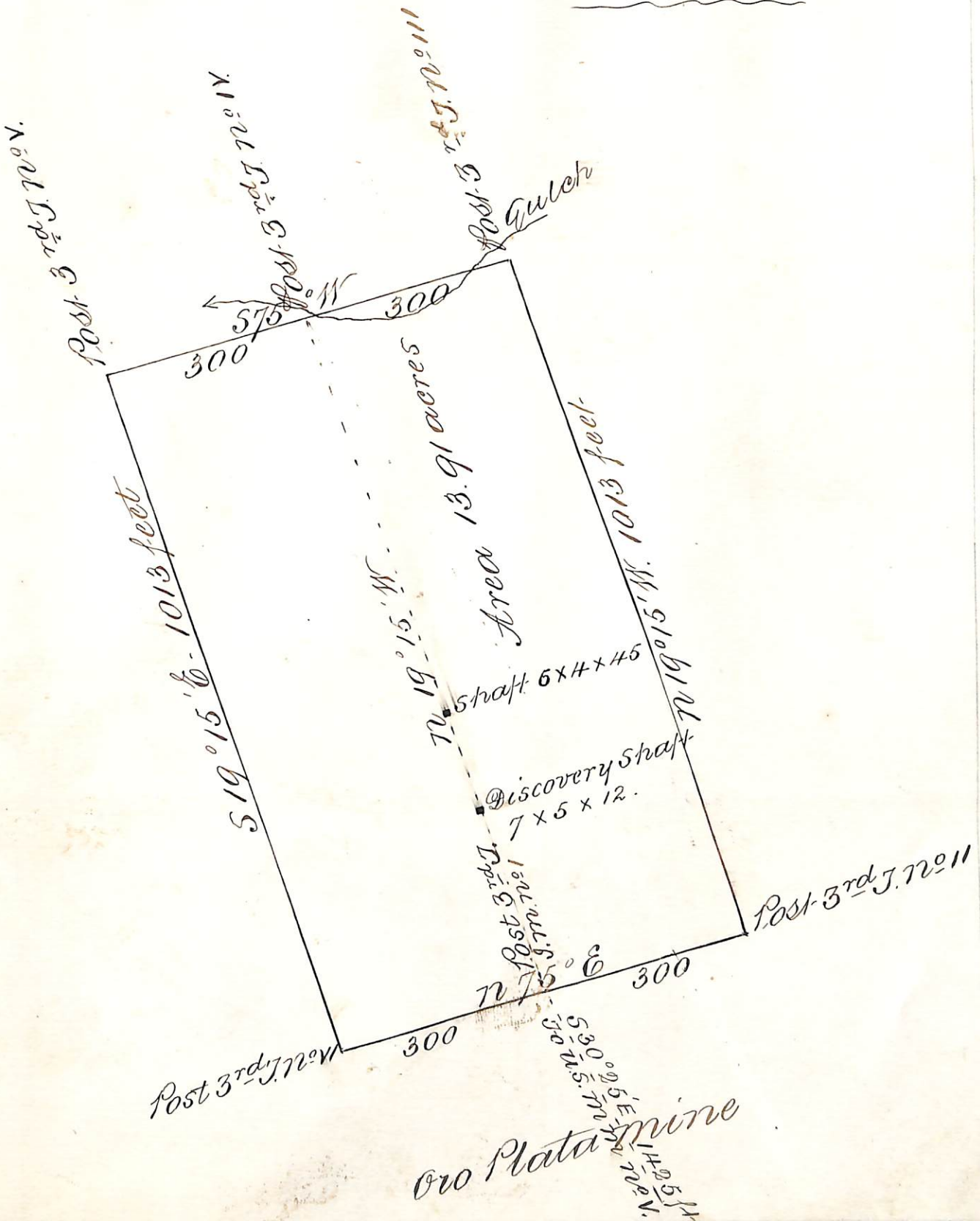

U. S. Surveyor General's Office,

Tucson, Arizona, September 1883

The foregoing field notes of the survey of the Third Term
Mining Claim situate in
the Albani Mining District, Pima
County, Arizona, claimed by The Ora Plata
Mining Company,
survey executed by George J. Cochrane Deputy
Surveyor, under instructions from this office, having been critically examined
and the necessary corrections and alterations made, the said field notes and
the survey they describe are hereby approved.

J. W. Powell
Surveyor General.