

MS.

0

0

5

4

7

LOT NO. 42

SURVEY NO. 547

Field Notes

of the survey of the

Emmett

Mining Claim

Situate in Turquoise mining district.

County of Cochise and in Sec. , Tp. 19S

Range 23E, of the Gila and Salt River Meridian.

ARIZONA.

Claimed by W. W. Kendall, et al,

Survey executed by H. G. Howe D. S.

Under instructions dated August 1<sup>st</sup> 1883

Survey commenced August 31<sup>st</sup> 1883

Survey completed September 1<sup>st</sup> 1883

# PRELIMINARY OATHS

FOR SURVEYS OF MINING CLAIMS AND MILL SITES.

I ~~WE~~, *John Cronin*, and \_\_\_\_\_  
do solemnly swear that we will faithfully execute the duties of Chain Carriers: that we will level the chain upon uneven ground, and plumb the tally pins, whether by sticking or dropping the same; that we will report the true distance to all notable objects, and the true length of all lines that we assist in measuring, to the best of our skill and ability.

*John Cronin*

SWORN to and subscribed before me, this *30<sup>th</sup>* day

of *August*, 188*3*

*H. G. Howe*

*Notary Public*

I, \_\_\_\_\_  
do solemnly swear that I will well and truly perform the duties of \_\_\_\_\_  
\_\_\_\_\_ according to instructions given me,  
and to the best of my skill and ability.

SWORN to and subscribed before me this \_\_\_\_\_ day

of \_\_\_\_\_, 188\_\_\_\_\_

Field Notes  
of the Survey of the  
Emmet Mining Claim,  
Turquoise Mining District, Cochise County  
Arizona.

Claimed by W. W. Kendall, Charles F.  
Emery, W. M. and S. J. Bennett.

Surveyed by H. G. Howe, U. S. Deputy  
Mineral Surveyor, under instructions  
from the Surveyor General of date,  
August 1, 1883.

Survey commenced August 31, 1883.  
Survey completed September 1, 1883.

Description of Survey.

Fests.

Beginning at the original Location  
Monument, and a 2" x 4" stake marked  
Initial Mon. Emmet, where I set a  
post 5 ft. long, 4 ins. square, 1 1/2 ft. in  
the ground, surrounded by a monument  
of stones — no trees near —

Post marked I. M. Emmet M. C.

I find the Centre Line of claim  
bears S. 47° 05' E. and N. 47° 05' W.

Thence, from Initial Monument,  
N. 47° 05' S. W

Var. 11° 15' East

- 19. Shaft N<sup>o</sup> 1, 4' x 6' - 12 ft. deep, with  
cross-cut of 12 ft. at bottom.
- 549. Shaft N<sup>o</sup> 2, 4' x 6' - 24 ft. deep.
- 700. Shaft N<sup>o</sup> 3, 4' x 6' - 12 ft. deep.
- 749. Old Location Monument, which is also  
S. E. end Centre of the "Elgin" mining claim, Lot No. 41  
where I set a post 5 ft. long, 4 ins. square,  
1 ft. in the ground, on S. E. side of  
post marked N<sup>o</sup> 2. Elgin M. C., and  
rebuilt mound of stone around them  
both — no trees near —  
Post marked N<sup>o</sup> 1. Emmet M. C.

From which U.S. M.M. N<sup>o</sup> 2. bears  
S. 37° 30' N. 1302. ft.  
Thence N. 60° 55' E.

Var. 11° 15' East

300. Location Monument, and also S.E. corner  
"Elgin" mining claim, <sup>at No. 41,</sup> where I set a post  
5 ft. long, 4 ins. square, 1 1/2 ft. in ground,  
on S.E. side of a 4 ins. square post,  
marked N<sup>o</sup> 7. Elgin M.C., and rebuild  
around them both a monument of stone  
— no trees near —

Post marked N<sup>o</sup> 2. Emmet M.C.  
Thence S. 47° 05' E.

Var. 11° 15' East

1462. Location Monument, and S.E. corner of  
claim, where I set a post 5 ft. long,  
4 ins. square, 1 1/2 ft. in ground, surrounded  
by a mound of earth and stone, no trees  
near —

Post marked N<sup>o</sup> 3. Emmet M.C.  
Thence S. 60° 55' W.

Var. 11° 15' East.

50. Wash, drains S.E.

300. Old Location Monument, where I set  
a post 5 ft. long, 4 ins. square, 1 1/2 ft.  
in ground, surrounded by a mound of  
earth and stone — no trees near —

Post marked N<sup>o</sup> 4. Emmet M.C.  
From which U.S. M.M. N<sup>o</sup> 2. bears  
S. 88° 04' W.

500. Wash, drains S.E.

600. Location Monument, where I set a  
post 5 ft. long, 4 ins. square, 1 1/2 ft. in  
ground, surrounded by a mound of earth  
and stone — no trees near —

Post marked N<sup>o</sup> 5. Emmet M.C.  
Thence N. 46° 41' W.

Var. 11° 15' East

800. Wash, drains E.

1459.5 Old Location Monument, and also S.W.  
corner "Elgin" mining claim, <sup>at No. 41,</sup> where I set  
a post 5 ft. long, 4 ins. square, 1 ft. in the

ground, on S. E. side of a post marked  
N<sup>o</sup> 3. Elgin M.C., and rebuild around  
them both a monument of stone —  
no trees near —

Post marked N<sup>o</sup> 6. Emmet M.C.

Thence N. 60° 55' E.

Var. 11° 15' East

290. To Post N<sup>o</sup> 1, and place of beginning  
survey of exterior lines of claim.

### Area.

Total area 19.13 acres

### Location.

This claim is situated near the S. E.  
end of the Dragoon Mts., in a spur  
of foothills known as the Turquoise  
Range, and Turquoise Mining District,  
and is about 15 miles from Tombstone.  
This claim is bounded on the N. W. end  
by the "Elgin" mining claim. Lot No. 41.

### Improvements,

made upon this claim by claimants,  
or grantors, consist of:—

Shaft N<sup>o</sup> 1, 4' x 6' — 12 ft. deep,  
with a cross-cut of 4' x 6' x 12 ft. in length,  
at bottom;

Shaft N<sup>o</sup> 2, 4' x 6' — 24 ft. deep;

Shaft N<sup>o</sup> 3, 4' x 6' — 12 ft. deep.

And I hereby certify that the  
value of said improvements exceeds  
in value the sum of Five Hundred  
Dollars.

No improvements have been made  
by other parties upon this claim.

Instruments used:— Gurley Solar  
Transit and steel tape.

Variations and courses taken by use  
of solar apparatus.

A. L. Howe,  
U.S. Deputy Mineral Surveyor.

Tombstone, A.T. }  
Sept. 11, 1883. }

FINAL OATHS FOR SURVEYS OF MINING CLAIMS & MILL SITES.

A LIST of names of individuals employed to assist in running, measuring, or marking the lines and corners described in the foregoing field-notes of the survey of The Emmet Mining Claim, located in Turquoise Mining district, Cochise County, Arizona, showing the respective capacities in which they acted.

John Cronin Chainman.  
Chainman.  
Axeman.  
Flagman.

WE hereby certify that we assisted H. G. Howe, U. S. Deputy Surveyor, in surveying the Emmet Mining Claim, claimed by W. W. Kendall et al., located in Turquoise Mining District, Cochise County, and in township No. \_\_\_\_\_ Range No. \_\_\_\_\_ of the Gila and Salt River base and meridian, Arizona, and that said Survey has been in all respects to the best of our knowledge and belief, well and faithfully executed, and the boundary monuments planted according to the instructions furnished by the Surveyor General.

John Cronin Chainman.  
Chainman.  
Axeman.  
Flagman.

SWORN TO AND SUBSCRIBED before me this 1st day of September 1889.

H. G. Howe  
Notary Public.

I, H. G. Howe U. S. Deputy Surveyor, do solemnly swear that, in pursuance of instructions from the U. S. Surveyor-General for Arizona, bearing date the 1st day of August 1889, I have well, faithfully and truly, in my own proper person, and in strict conformity with the instructions furnished by the Surveyor-General and the laws of the United States, surveyed all those portions of The Emmet Mining Claims, claimed by W. W. Kendall et al., located in Turquoise Mining District, Cochise County, Arizona, as are represented in the foregoing field-notes as having been surveyed under my directions; and I do further solemnly swear that all the corners of said surveys have been established and perpetuated in strict accordance with the instructions furnished me, and that the foregoing are the true and original field notes of such surveys.

H. G. Howe Deputy Surveyor.

SWORN TO AND SUBSCRIBED before me this 11th day of September 1889.

B. L. Peel  
Probate Judge





## AFFIDAVIT OF FIVE HUNDRED DOLLARS IMPROVEMENTS.

We, *John Cronin*, and *S. H. Bryant*,  
of lawful age, being first duly sworn according to law, depose and say that we are acquainted with the  
*Emmet*,

mining claim, situated in  
*Sourquoise*, Mining District, *Cochise*, County, Arizona  
Territory, for which *W. W. Kendall* and *et al.*,  
has made application for survey prior to application for patent under the provisions of the Act of  
Congress approved May 10, 1872, and that the labor done and improvements made thereon by the appli-  
cants and their grantor *S* exceed Five Hundred Dollars in value, and further that we are not per-  
sonally interested in said mine.

*John Cronin*  
*S. H. Bryant*

TERRITORY OF ARIZONA,  
County of *Cochise*, } SS.

SWORN to and subscribed before me, this *31st* day

of *August*, 188*3*.

*H. G. Howe*  
Notary Public.

## Supplemental Location Notice

Notice is hereby given by the undersigned present owners of the mining claim located and known as the Emmet, situated in the Turguoise mining District Cochise County, Arizona Territory, located April 26<sup>th</sup> 1880, a copy of said notice was recorded in Book 2, of Mines, page 569, on the 24<sup>th</sup> day of May 1880. To which reference is hereby made for greater certainty, being desirous, of obtaining a patent for said mine and as a preliminary step thereto, wishing to have an official survey made thereof by a Deputy Mineral Surveyor, and the original notice of location not being sufficient by reference to some natural object or permanent monument as would identify the claim. This notice is now made to be placed upon said mining claim, and recorded in order to supply in the records of said mining claim, said deficiency of description. The said Emmet mining claim is described as follows:— Commencing at this monument of stones situated in the center of the

claim, where a copy of the original and a copy of this notice is posted, thence,  $N 47^{\circ} 05' W$ . (749 ft) to the S.E. center of the Elgin, and N.W. center of the Emmet, a 2x4 in stake marked N.W. center Emmet, and S.E. center Elgin, in monument of stones, from which a shaft 4x6-75 ft deep bears  $S 75^{\circ} W$  165 ft distant. The top of a limestone hill bears  $S 38^{\circ} 22' W$  (700 ft) distant, a cabin bears  $N 11^{\circ} 10' E$  about 600 ft distant. Thence  $S 70^{\circ} W$ . (290 ft) a 2x4 in stake in monument of stone for the N.W. cor, thence  $S 47^{\circ} 15' E$  (1463 ft) to a 2x4 in stake marked S.W. cor Emmet in monument of stone, thence  $N 70^{\circ} E$  (280 ft.) to a 2x4 in stake marked S.E. center Emmet, (580 ft) a 2x4 in stake marked S.E. cor Emmet in monument of stones, thence  $N 47^{\circ} 05' W$ . 1463 ft. to a 2x4 in stake marked N.E. cor Emmet and S.E. cor Elgin, thence  $S 70^{\circ} W$  (300 ft) to the N.W. center end monument and place of beginning.

This claim is situated near the south east end of the Dagoon mountains and about 12 miles in a direct line from Tombstone, Tourquoise mining District.

This notice is placed upon the

Territory of Arizona, )  
County of Cochise. ) ss.

**H. H. T. JONES**, County Recorder in and for the County  
of Cochise, do hereby certify that the above and foregoing is a full, true and  
correct copy of *An Instrument*

as appears of record now in my office in Book *6*, Page *610 et seq*  
*Records of Mines*

**IN WITNESS WHEREOF**, I have hereunto set my

hand, and affixed my official seal, at my office in  
Tombstone this *26* day of *July* A. D. 188*7*

*H. H. Jones*  
County Recorder.



Said Emmet mining claim this  
26<sup>th</sup> day of July 1883,

by, M. M. Hendhal  
M. Widens.  
W. W. Kendall.  
Chas F. Conroy.  
Wm M. & S. J. Bennett.

3  
insert

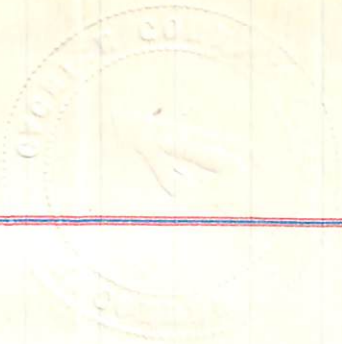

**Recorder's Office,**

TOMBSTONE, Cache Co., A. T.

Filed and recorded at request of

*M. M. Smith*

*July 26* A. D. 1883

at *9:20 A.* M.

Book *6 Rec. of Deeds*

Pages *610 et seq*

*A. D. Jones*

County Recorder.

# Plat of the.

## Emmet Mining Claim, Turquoise Mining District,

ARIZONA.

Containing 19.13 Acres.

Scale 200 ft. = 1 inch.

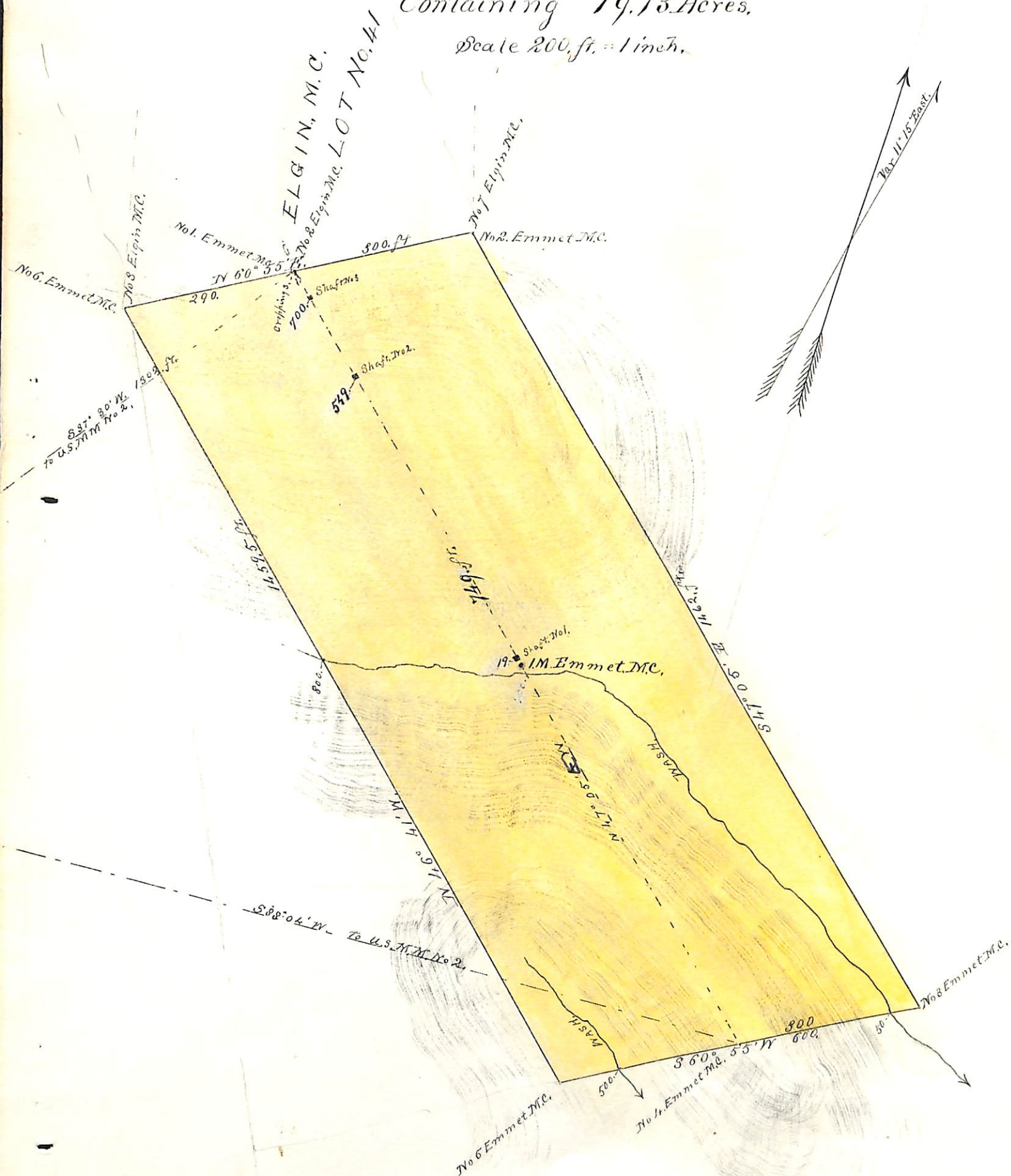

U. S. Surveyor General's Office,

Tucson, Arizona, September 30, 1883.

The foregoing field notes of the survey of the Emmet  
 Mining Claim situate in  
 the Turquois Mining District, Cochise  
 County, Arizona, claimed by W. W. Kendall, et al,

survey executed by H. G. Howe Deputy  
 Surveyor, under instructions from this office, having been critically examined  
 and the necessary corrections and alterations made, the said field notes and  
 the survey they describe are hereby approved.

J. W. Robbins  
 Surveyor General.