

MS.

0

0

5

4

8

LOTS NO. 37 A + B.

SURVEYS NO. 548 + 549.

Field Notes

of the survey of the

Agua Frio Mining
and Monumental No 7 Mill Site Claim

Situate in Pajarito mining district.

County of Pima and in Sec. approx, Tp. 24 S

Range 12 E, of the Gila and Salt River Meridian.

ARIZONA.

Claimed by The Pajarito Mining
Company

Survey executed by S. D. Chillson D. S.

Under instructions dated September 5th 1883

Survey commenced September 8th 1883

Survey completed September 10th 1883

PRELIMINARY OATHS

FOR SURVEYS OF MINING CLAIMS AND MILL SITES.

WE, W. Henry and R. P. Driver

do solemnly swear that we will faithfully execute the duties of Chain Carriers: that we will level the chain upon uneven ground, and plumb the tally pins, whether by sticking or dropping the same; that we will report the true distance to all notable objects, and the true length of all lines that we assist in measuring, to the best of our skill and ability.

W. Henry
R. P. Driver

SWORN to and subscribed before me, this eight day
of September, 1883.

T. D. Chillson
Notary Public

I, Edmund Egan

do solemnly swear that I will well and truly perform the duties of Axeman
& Flagman according to instructions given me,
and to the best of my skill and ability.

Edmund Egan

SWORN to and subscribed before me this eight day
of September, 1883.

T. D. Chillson
Notary Public

Field Notes
 of the Survey of the
 Agua Fria Mining Claim
 in the Pajarito mining district
 Pima County Arizona.
 claimed by the Pajarito Mining Company.

Surveyed by I. D. Chilson U.S. Deputy
 Mineral Surveyor, under instructions from
 the Surveyor General, of date Sept, 5th 1883.

Survey commenced - - Sept, 8th 1883
 Survey completed - - Sept, 10th 1883

Feet

Description of Survey
Beginning at the initial man, —
 mentioned in locatian notice and marking
 the South-westerly end center of claim des-
 igned by a Juniper tree 6ⁱⁿ/₇ dia, mark-
 ed A. F. M. - I. M. and surrounded with mound
 of stones; Situate in Agua Frio Cañon.

Thence N. 37° 22' W.

V. 12° 35' E.

- 25 Center of channel of Agua Frio Cañon; course
 N. 55° E.
- 300 To loc, Man, where I set an oak post 4x4 in.
 marked A. F. M. - N. 2 - 1 foot in the ground, 3
 feet high, and surround same with mound
 of stones. No suitable witness object near.
 Situate on hill-side; Southern slope.

Thence N. 52° 38' E.

V. 12° 35' E.

- 1500 To loc, Man, where I set an oak post 4x4 in.,
 marked A. F. M. - N. 3 - 1 foot in the ground
 3 feet high and surround same with moun-
 -d of stones. No suitable witness object
 near. Situate on hill side; southern slope.

Thence S. 37° 22' E.

V. 12° 35' E.

- 300 To loc, man, for North-easterly end center
 of claim; where I set an oak post 4x4 in
 marked A. F. M. - E. C. M. - 1 foot in the ground
 3 feet high and surround same with
 mound of stones; left bank Agua Frio
 Cañon.

Thence S. 37° 22' E. (same course)

V. 12° 35' E.

- 300 To loc, man, where I set an oak post 4x4 in
 marked A. F. M. - N. 5 - 1 foot in the ground
 3 feet high and surround same with moun-
 -d of stones; right bank of Agua Frio
 Cañon; No suitable witness object near.

Description of Survey

5

2

Feet

Thence S. 52° 38' W.

V. 12° 35' E.

516½ Build mound of stones on hill-side-north-
ern slope - from which a black oak tree 16
in dia, hrs S. 5 ft dist;

1500 To loc, man, where I set a cedar post 4x4
marked A.F.M.-N. 6 - 1 foot in the ground
3 feet high, and surround same with mound
of stones.

U.S.M.M.-N. 1 - hrs S. 69° 25' W. - 1882 feet.

Cor. N. 2 of Monumental N. 2 Mill-site
hrs N. 41° 20' W. - 21094 feet.

A white oak tree 12 in dia, hrs S. 56° 30' E.

31½ feet, marked same A.F.M.-B.T.

Thence N. 37° 22' W.

V. 12° 35' E.

300 To man. A.F.M.-I.M. place of beginning.
The survey of this claim is identical with the location.

AREA

Total area of claim - 20.66 acres.

Location

This claim is located in Agua Fria Cañon,
an unsurveyed land.

Improvements

made upon this claim by claimants and
grantors consist of a dis, shaft 4x5 - 4 ft
deep, N. 52° 38' E. - 668 feet from Initial Man, A.
F.M.-I.M.

A shaft 4x5 - 8 ft deep, N. 54° 45' E. 675 ft, from
said initial man.

An open cut 5x8x10 ft N. 70° 30' E. 590 ft from
said initial man.

And I hereby certify that the value of said
improvements equals the sum of one hundred
dollars.

There have been no improvements made by other
parties on this claim.

Instruments used, a Gurley Transit - 5 in needle
and Chumman's patent chain - N. 15 steel wire.

Description of Survey

6

3

Variation taken by observation on
Polaris.

L. D. Chilson
U. S. Deputy Mineral Surveyor

Tuesan Sept, 15th 1883

FINAL OATHS FOR SURVEYS OF MINING CLAIMS & MILL SITES.

A LIST of names of individuals employed to assist in running, measuring, or marking the lines and corners described in the foregoing field-notes of the survey of The Agua Fria Silver mine located in Pajarito Mining district, Pima County, Arizona, showing the respective capacities in which they acted.

M. A. Kerr Chainman.
R. P. Driver Chainman.
Ed. Moran Axeman.
W. H. Flagman.

WE hereby certify that we assisted I. D. Chilson U. S. Deputy Surveyor, in surveying the Agua Fria Silver Mine claimed by the Pajarito Mining Company located in Pajarito Mining District, Pima County, and in township No. _____ Range No. _____ of the Gila and Salt River base and meridian, Arizona, and that said Survey has been in all respects, to the best of our knowledge and belief, well and faithfully executed, and the boundary monuments planted according to the instructions furnished by the Surveyor General.

M. A. Kerr Chainman.
R. P. Driver Chainman.
Edmund Moran Axeman.
W. H. Flagman.

SWORN TO AND SUBSCRIBED before me this tenth day of September 1883.

I. D. Chilson
Notary Public

I, I. D. Chilson U. S. Deputy Surveyor, do solemnly swear that, in pursuance of instructions from the U. S. Surveyor-General for Arizona, bearing date the 5th day of September 1883 I have well, faithfully and truly, in my own proper person, and in strict conformity with the instructions furnished by the Surveyor-General and the laws of the United States, surveyed all those portions of the Agua Fria Mining Claim claimed by the Pajarito Mining Company located in Pajarito Mining District, Pima County, Arizona, as are represented in the foregoing field-notes as having been surveyed under my directions; and I do further solemnly swear that all the corners of said surveys have been established and perpetuated in strict accordance with the instructions furnished me, and that the foregoing are the true and original field notes of such surveys.

I. D. Chilson Deputy Surveyor.

SWORN TO AND SUBSCRIBED before me this 15th day of September 1883

John W. Gray
Notary Public



Aqua Fria

Notice of Relocation of Mine

Notice is hereby given that the undersigned The Papavita Mining Company a corporation organized and existing under and by virtue of the laws of the State of West Virginia and doing business in Arizona Territory for the purpose of more particularly describing the position of the same mine this day relocated under the laws of the U.S. and claim fifteen hundred linear feet along the Mineral being lead lode or vein, with all dips spurs and angles thereof, and all mineral ore deposits cropping within 300 feet on each side of the center line of said lead lode or vein as marked by the monuments below described. This Mining Claim is located in along and across the Aqua Fria Canon, in the Papavita Mining District in Pima County in Arizona Territory and described as follows viz: Commencing at the location monument wherein a copy

of this notice is posted situate 9
at the center of the south-westerly
end of this claim thence N. 37°
 $30'$ W 300 feet to a monument of
stones, thence N $59^{\circ}30'$ E 1500 feet
to a monument of stones; thence S. 37°
 $31'$ E 300 feet to a monument of stones
being the center monument of the north
westerly end of the claim, thence by same
course 300 feet to a monument of
stones Thence S. $52^{\circ}30'$ W 1500 feet to a
monument of stones marked corner
No 6. from which U.S. M. M. No 1 bears
S. $55^{\circ}44'$ W and is 1740 feet distant;
thence N. $37^{\circ}30'$ W 300 feet to the place
of beginning. This mining claim
known as the Agua Fria Mine was
located by the undersigned on the 2d
day of July 1882 and the notice
thereof recorded on pages 420-1 in
Book S. of Records of Mines in
Recorder's office of Pima County
and has been relocated for the
purpose above set forth on this
29th day of August 1883 by

PAGE 1

2

3

4

5

6

The Papavita Mining Company
 by James McArthur Manager
 Filed and recorded at request of James
 McArthur Sept 5th A.D. 1883 at 7:55 am
 Chas R Drake
 County Recorder

TERRITORY OF ARIZONA, }
 County of Pima, } ss.

I, CHAS. R. DRAKE, County Recorder in and for the County of Pima, do hereby
 certify that the above and foregoing is a full true and correct copy of the Relocation
 Notice of the Agua Fria Mine

as appears of Record now in my Office in Book G. Record of Mines Pages 799 & 800

IN WITNESS WHEREOF, I have hereunto set my hand and
 affixed my official seal, at my office in Tucson, this 5th
 day of September A. D. 1883

Chas R Drake
 County Recorder.



23

24

25

2

3

4

5

6

7

8

9

10

11

12

13

14

15

16

17

18

19

20

21

22

23

24

25

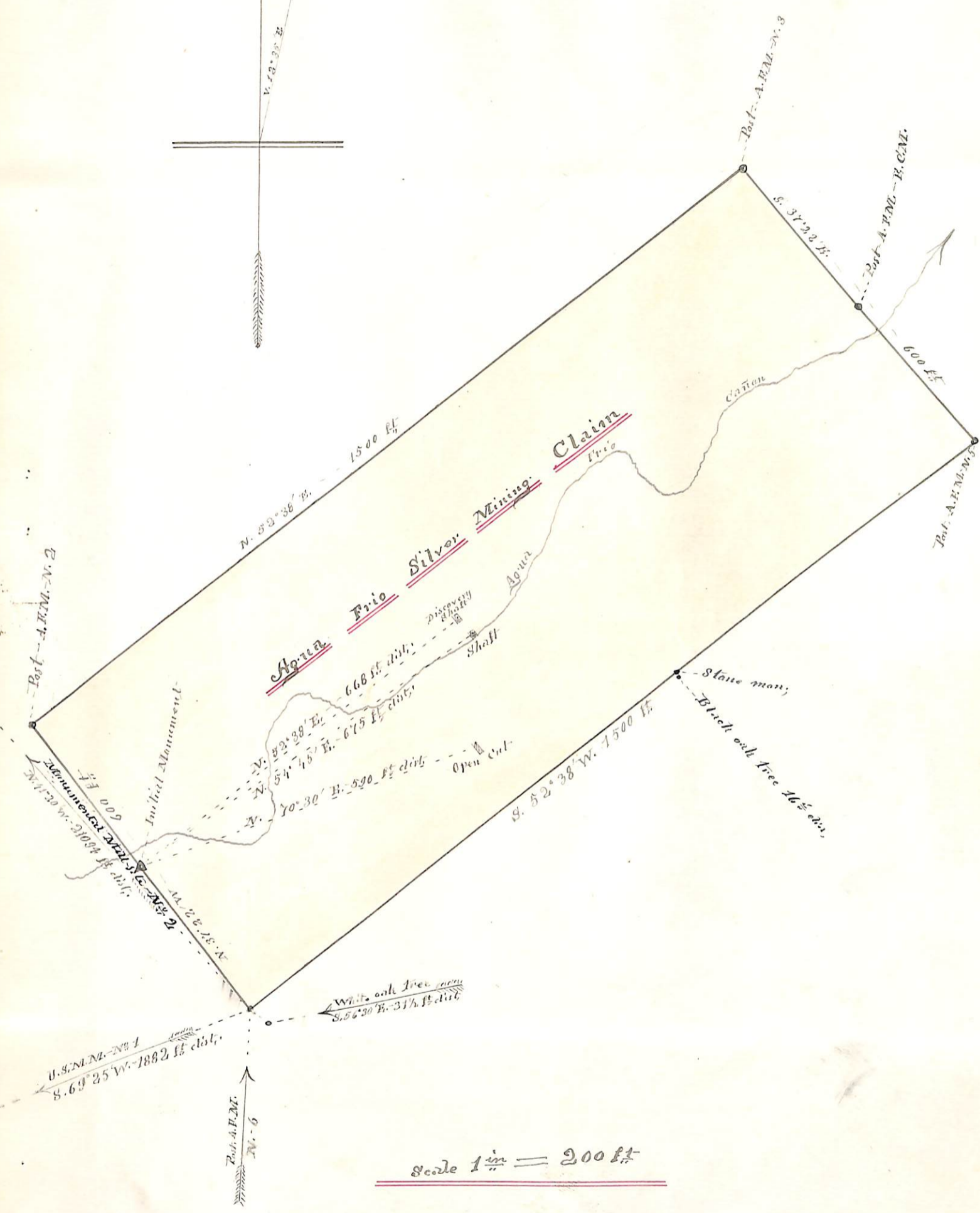
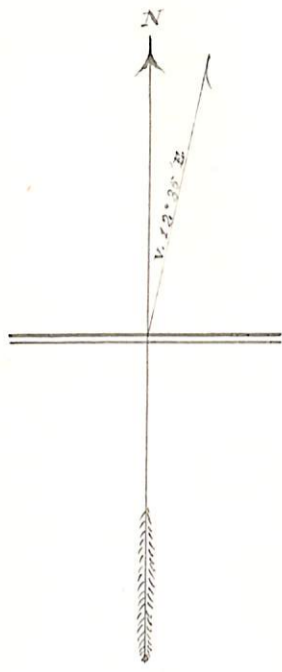

Scale 1 in = 200 ft

PRELIMINARY OATHS

FOR SURVEYS OF MINING CLAIMS AND MILL SITES.

WE, W. A. King and R. P. Driver

do solemnly swear that we will faithfully execute the duties of Chain Carriers: that we will level the chain upon uneven ground, and plumb the tally pins, whether by sticking or dropping the same; that we will report the true distance to all notable objects, and the true length of all lines that we assist in measuring, to the best of our skill and ability.

W. A. King
R. P. Driver

SWORN to and subscribed before me, this eight day
of September, 1883

I. D. McCallister
Notary Public

I, Edmund Egan

do solemnly swear that I will well and truly perform the duties of Adman
and Flagman according to instructions given me,
and to the best of my skill and ability.

Edmund Egan

SWORN to and subscribed before me this eight day
of September, 1883

I. D. McCallister
Notary Public

Field Notes
of the Survey of the

Monumental No. 2 Mill-site Claim
in the
Pajarito Mining District
Pima County Arizona.

Claimed by the
Pajarito Mining Company.
In connection with the *Agua Fria*
mining claim.
Surveyed by *L. D. Chilson U.S. Deputy*
Mineral Surveyor, under instructions from
the *Surveyor General*, of date *Sept. 5th 1883*

Survey Commenced - - - Sept. 8th 1883
Survey Completed - - - Sept. 10th 1883

Description of Survey

Feet

Beginning at the Initial man, mentioned in location notice and marking the S. E. Cor. of the claim, where I set an oak post 4×4 - marked A. F. M. S. - N. 1. - 1 foot in the ground 3 ft high and surround same with mound of stones.

A white oak stub $12 \frac{1}{2}$ dia, hrs S. $83^{\circ} 10'$ E. 52 ft; marked same A. F. M. S. - B. T.

Bear Valley Spring hrs N. $70^{\circ} 20'$ W. - 310 ft.

Thence S. $56^{\circ} 50'$ W.

V. $12^{\circ} 35'$ E.

~~465 #10~~ ⁸⁷ To loc. man, where I set an oak post 4×4 - marked A. F. M. S. - N. 2 - 4 ft high and surround same with mound of stones, on ledge of rocks left bank of Bear Valley Creek.

Cor. N^o 6 of the Auga Frio Mining Claim hrs S. $41^{\circ} 20'$ E. - 21094 ft

No suitable witness object near.

Thence N. $33^{\circ} 10'$ W.

V. $12^{\circ} 35'$ E.

~~465 #10~~ ^b To loc. man, where I set an oak post 4×4 - marked A. F. M. S. - N. 3 - 1 foot in the ground 3 ft high and surround same with mound of stones, on right bank of B. V. Creek, edge of channel. No suitable witness object near.

Thence N. $56^{\circ} 50'$ E.

V. $12^{\circ} 35'$ E.

~~465 #10~~ ⁸⁷ To loc. man, where I set an oak post 4×4 - marked A. F. M. S. - N. 4 - 1 foot in the ground 3 ft high and surround same with mound of stones.

A black oak tree $16 \frac{1}{2}$ dia, hrs S. $9^{\circ} 05'$ W. 40 ft $6 \frac{1}{2}$ dist; marked same M. S. - B. T.

Thence S. $33^{\circ} 10'$ E.

V. $12^{\circ} 35'$ E.

~~465 #10~~ ^b To post A. F. M. S. - N^o 1, place of beginning. This survey is identical with the location.

Area

Total area of claim - - - 5 acres.

Description of Survey

15

2

Location

This Mill-Site claim is located in Bear Valley, Atacasco mountains, and is on unsurveyed land.

Improvements

made upon this claim by claimants, consists of ditches, and claim.

And I hereby certify that the value of said improvements equal the value of fifty dollars.

There have been no improvements made by other parties on this claim.

L. D. Chilson

U. S. Deputy Mineral Surveyor

Tueson. Sept, 15th 1883.

FINAL OATHS FOR SURVEYS OF MINING CLAIMS & MILL SITES.

A LIST of names of individuals employed to assist in running, measuring, or marking the lines and corners described in the foregoing field-notes of the survey of The Monumental No 2 Mill Site

located in Pajarito Mining district, Pima County, Arizona, showing the respective capacities in which they acted.

<u>M. A. Kerr</u>	Chainman.
<u>R. P. Driver</u>	Chainman.
<u>Ed. Hagan</u>	Axeman.
<u>H</u>	Flagman.

WE hereby certify that we assisted I. D. Chilson U. S. Deputy Surveyor, in surveying The Monumental No 2 Mill Site

claimed by The Pajarito Mining Company located in Pajarito Mining District, Pima County, and in township No. _____ Range No. _____ of the Gila and Salt River base and meridian, Arizona, and that said Survey has been in all respects to the best of our knowledge and belief, well and faithfully executed, and the boundary monuments planted according to the instructions furnished by the Surveyor General.

<u>M. A. Kerr</u>	Chainman.
<u>R. P. Driver</u>	Chainman.
<u>Edmund Hagan</u>	Axeman.
<u>and</u>	Flagman.

SWORN TO AND SUBSCRIBED before me this twelfth day of September 1883

I. D. Chilson
Notary Public

I, I. D. Chilson U. S. Deputy Surveyor, do solemnly swear that, in pursuance of instructions from the U. S. Surveyor-General for Arizona, bearing date the 3rd day of September 1883, I have well, faithfully and truly, in my own proper person, and in strict conformity with the instructions furnished by the Surveyor-General and the laws of the United States, surveyed all those portions of the

claimed by The Pajarito Mining Company located in Pajarito Mining District, Pima County, Arizona, as are represented in the foregoing field-notes as having been surveyed under my directions; and I do further solemnly swear that all the corners of said surveys have been established and perpetuated in strict accordance with the instructions furnished me, and that the foregoing are the true and original field notes of such surveys.

I. D. Chilson Deputy Surveyor.

SWORN TO AND SUBSCRIBED before me this 15th day of September 1883

John W. Gray
Notary Public



Monumental No. 2 Mill Site (Relocated).

Notice of relocation of a Mill Site. - Notice is hereby given that the undersigned, saving all rights heretofore acquired, as hereinafter set forth, have this day, in connection with the Agua Frio mining claim belonging to the undersigned and hereinafter mentioned, relocated and claim five acres of land as a mill site, situate in the Pajarito mining District in Pima County, Arizona Territory and more particularly described as follows viz. Commencing at the Southeast corner thereof at an oak post marked A. F. M. S. No. 1, and set in a monument of stones, whereon a copy of this notice is posted and from which corner Bear Valley Spring bears N. $70^{\circ}10'W$. and is 340 feet distant; thence S. $57^{\circ}W$. $466\frac{2}{3}$ feet to an oak post marked A. F. M. S. No. 2 and set in a monument of stones on a ledge of rock on the left bank of Bear Valley Creek and from which post Corner No. 6 of the Agua Frio mining claim bears S. $41^{\circ}20'E$. and is 21094 feet distant; thence N. $33^{\circ}W$. $466\frac{2}{3}$ feet to an oak post marked A. F. M. S. No. 3 and set in a monument of stones on the right border of Bear Valley Creek Channel; thence N. $57^{\circ}E$. $466\frac{2}{3}$ feet to an oak post marked A. F. M. S. No. 4 and set in a monument of stones from which a black oak tree 16 inches diameter bears S. $9^{\circ}15'W$. $40\frac{1}{2}$ feet distant, marked M. S. B. 7; thence S. $33^{\circ}E$. $466\frac{2}{3}$ feet to the place of beginning, containing five acres of land.

Variation of Magnetic Needle $12^{\circ}45'E$.

This claim known as the Monumental No. 2 Mill Site was located April 29th 1879 by J. M. McArthur and Peter Kitchen and the notices thereof recorded on page 547 of Book 1 of Land Claims in the Recorder's office of said County. The interest of said Peter Kitchen in said Mill Site was conveyed to J. M. McArthur Sept. 24th 1879 by deed recorded on Page 665 of Book 5 of Deeds of Mines in said County. Said Mill Site claim was conveyed by said J. M. McArthur to Archibald McArthur Sept. 25th 1879 by deed recorded on page 673 of Book 5 of Mines in said County and said claim was conveyed by said Archibald McArthur (on Feby. 3 1880 by deed recorded on page 447 Book 8 of Mines) to the undersigned, a corporation organized and existing under the laws of the State of West Virginia and doing business in Arizona Territory. - This Mill Site claim was relocated by the undersigned on the 15th day of December 1880 and the notice thereof recorded in Book 1 of Mill Sites on pages 244-5.

Relocated on the 29th day of August 1883 by
 The Pajorita Mining Company
 by James McArthur
 Manager

Filed and recorded at request of James McArthur Sept. 5th A.D. 1883, at 7.55 A.M.
 Chas. R. Drake, County Recorder.

TERRITORY OF ARIZONA, }
 County of Pima, } ss.

I, CHAS. R. DRAKE, County Recorder in and for the County of Pima, do hereby
 certify that the above and foregoing is a full true and correct copy.....

*of the Relocation
 Notice of the Monumental No. 2 Mill Site*

as appears of Record now in my Office in Book *1, Mill Sites* Pages *403 & 404*.

IN WITNESS WHEREOF, I have hereunto set my hand and
 affixed my official seal, at my office in Tucson, this *5th*
 day of *September* A. D. 188*3*.

Chas R Drake
 County Recorder.



NON-MINERAL AFFIDAVIT.

TERRITORY OF ARIZONA,)

County of Pima)

ss.

W. A. Kerr and R. P. Driver of said County and Territory, being first duly sworn, each for himself and not one for the other, deposes and says that he is well acquainted with the land of the Monumental No 2 Acacia Brca mill-site claim situated in Pajarito Mining District Gila and Salt River Meridian, in the County of Pima and Territory of Arizona, claimed by the Pajarito Mining Company applicant for United States patent therefor; that he is well acquainted with the character of said described land included within the boundary lines as officially surveyed by L. D. Chilson United States Deputy Surveyor, having frequently passed over the same; that his knowledge of such land is such as to enable him to testify understandingly with regard thereto; that there is not to his knowledge within the limits thereof any vein or lode of quartz or other rock in place bearing gold, silver, cinnabar, lead, tin or copper or any deposit of coal; that there is not within the limits of said land, within his knowledge, any placer, cement, gravel or other valuable mineral deposits; that no portion of said land is claimed under the local customs or rules of miners or otherwise; that no portion of said land is worked for minerals during any part of the year by any person or persons; that said land is essentially non-mineral land, and that there is within the boundaries of said claim improvements, to-wit: Ditches, Reservoirs &c,

and that he has no interest whatever in said described mill-site claim.

W. A. Kerr
R. P. Driver

SUBSCRIBED AND SWORN to before me this tenth day of September A. D. 1883; and I hereby certify that the foregoing affidavit was read to the said W. A. Kerr and R. P. Driver previous to their names being subscribed thereto, and that deponents are reputable persons to whose affidavits full faith and credit should be given.

L. D. Chilson
 Notary Public

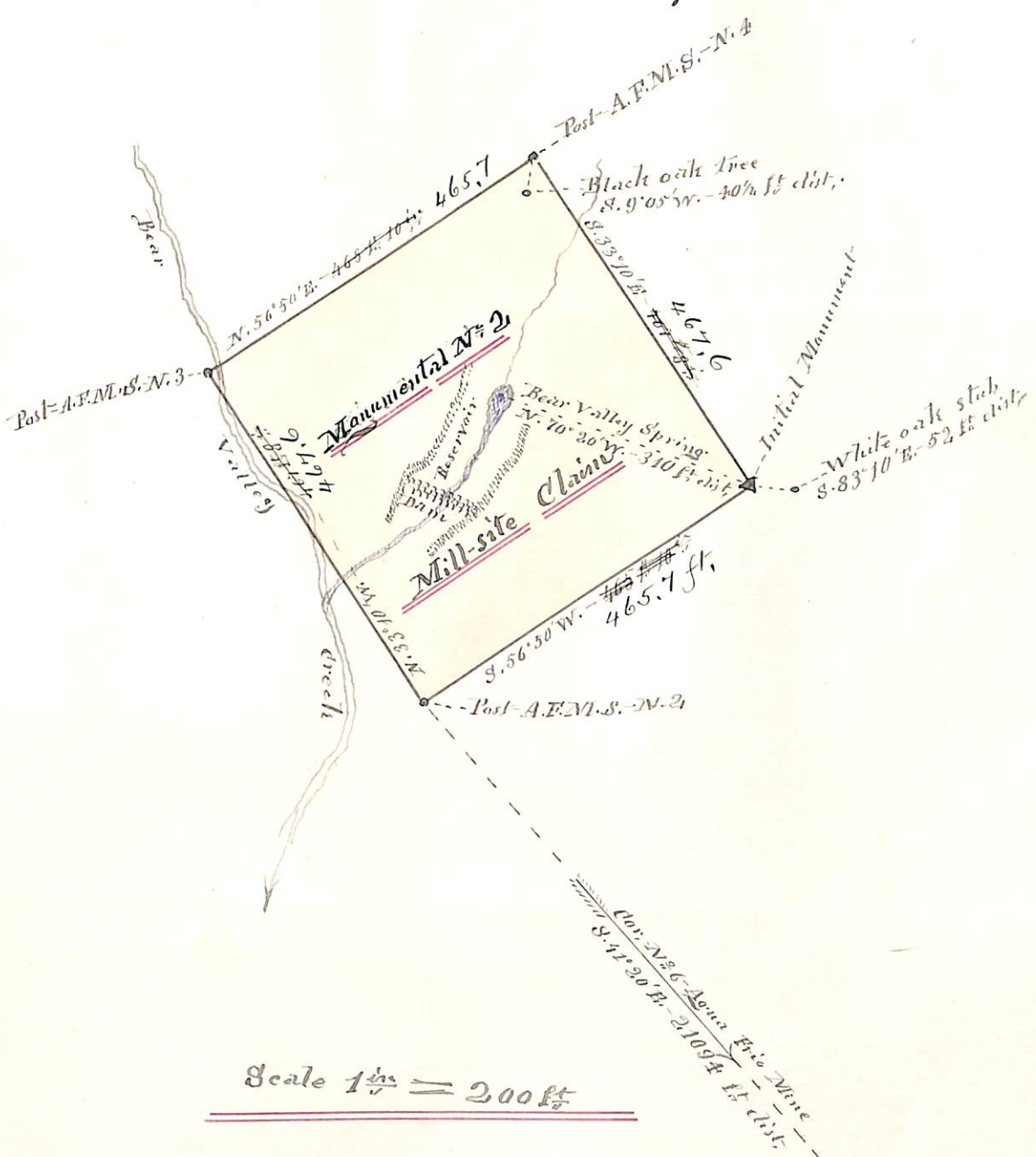

U. S. Surveyor General's Office,

Tucson, Arizona, *September 22, 1883.*

The foregoing field notes of the survey of the *Agua Fria and Monumental No. 2 Mining and Mill Site Claims* situate in the *Pajarito* Mining District, *Pima* County, Arizona, claimed by *The Pajarito Mining Company* survey executed by *L. D. Chillson* Deputy Surveyor, under instructions from this office, having been critically examined and the necessary corrections and alterations made, the said field notes and the survey they describe are hereby approved.

J. W. Robinson
Surveyor General.