

MS.

0

0

5

5

0

LOT NO 149

SURVEY NO 550

Field Notes

of the survey of the

Aurora

Mining Claim

Tombstone

Situate in mining district.

County of Cochise and in Sec. 20 S.

Range No. 22 E, of the Gila and Salt River Meridian.

ARIZONA.

Claimed by W. W. Kendall et al.

Survey executed by H. G. Howe D. S.

Under instructions dated July 21st 1883.

Survey commenced August 1st 1883.

Survey completed August 3rd 1883.

PRELIMINARY OATHS

FOR SURVEYS OF MINING CLAIMS AND MILL SITES.

WE, J. H. Collins, and M. M. Stenholm,

do solemnly swear that we will faithfully execute the duties of Chain Carriers: that we will level the chain upon uneven ground, and plumb the tally pins, whether by sticking or dropping the same; that we will report the true distance to all notable objects, and the true length of all lines that we assist in measuring, to the best of our skill and ability.

J. H. Collins

SWORN to and subscribed before me, this 1st day

of August 1883.

A. G. Howe
Notary Public.

I,

do solemnly swear that I will well and truly perform the duties of

..... according to instructions given me,

and to the best of my skill and ability.

SWORN to and subscribed before me this day

of, 188.....

Field Notes
of the Survey of the
Aurora Mining Claim
in the Tombstone Mining District
Cochise County
Arizona.

Claimed by W. W. Kendall, Chas. F. Emery, Wm. Mc. and S. J. Bennett.

Surveyed by A. G. Howe, U. S. Deputy Mineral Surveyor, under instructions from the Surveyor General, of date July 21st 1883.

Survey commenced August 1st 1883
Survey completed August 3rd 1883.

Description of Survey.

Beginning at the initial monument mentioned in Supplemental location notice and situated near the center of the claim, where I set Post 5 ft. long 4 ins. sq. 1 1/2 ft in ground and surrounded same with mounds of earth and stones. Post marked T.M.A.M.C. No 1.

From which

cor to sec 1, 2, 35 and 36, ^{W. by?} T. 20 S. R. 22 E. G and S. R. Meridian bears N 36° 14' E 10070 ft distant.

From the initial monument I run N. 44° 44' E

var 11° 25' E

Through the center of claim at 90. Road bears S.W. & N.E. which shows vein in cutting for Road.

243. Shaft 4x6 ft 5 ft deep. Shows ledge

343. Shaft 4x6 ft 23 ft deep.

806. N.E. center of claim from which

Feet.

U. S. M. M. No 2 bears S. 20° 06' E.
A shaft 4x6 ft 40 ft deep bears
N 44° 44' E, 15 ft distant.

Then returning to Initial Post
just established I run
S 44° 44' W.

var 11° 25' E

61. Wash drains N.W.
141. and 48 ft to left. shaft 4x6 ft 15 1/2
ft deep

652. intersect S.W. end line and set
Post 5 ft long 4 ins. sq. 1 1/2 ft in
ground and surrounded by
mounds of earth and stone.

Post marked A.M.C. No 2

U. S. M. M. No 2. bears S. 40° 30' E. 3785 ft.

Thence N 43° 05' W.

var 11° 25' E.

36.5 Old loc. mon.

300. Point for S.W. cor, where I set
Post 5 ft long 4 ins. sq. 1 1/2 ft in
ground and surrounded by
mound of earth and stone.

Post marked A.M.C. No 3.

The original corner bears N 43°
05' W. 36.5 ft distant.

Thence N 45° 14' E

var 11° 25' E.

280. Road E & W.

592. Wash drains N.W.

652. and 20 ft to left. NE cor Tom
English, ^{Lot No 144} and SE cor Laura English ^{Lot No 145}

1460. Location monument, where I set
Post 5 ft long 4 ins. sq. 1 1/2 ft in
ground and surrounded by mounds
of earth and stone.

Post marked A.M.C. No 4.

No bearing trees near

Thence S. 43° 05' E

var. 11° 25' E.

235. Road N.E. & S.W.

285.5 Location Mon. where I set Post

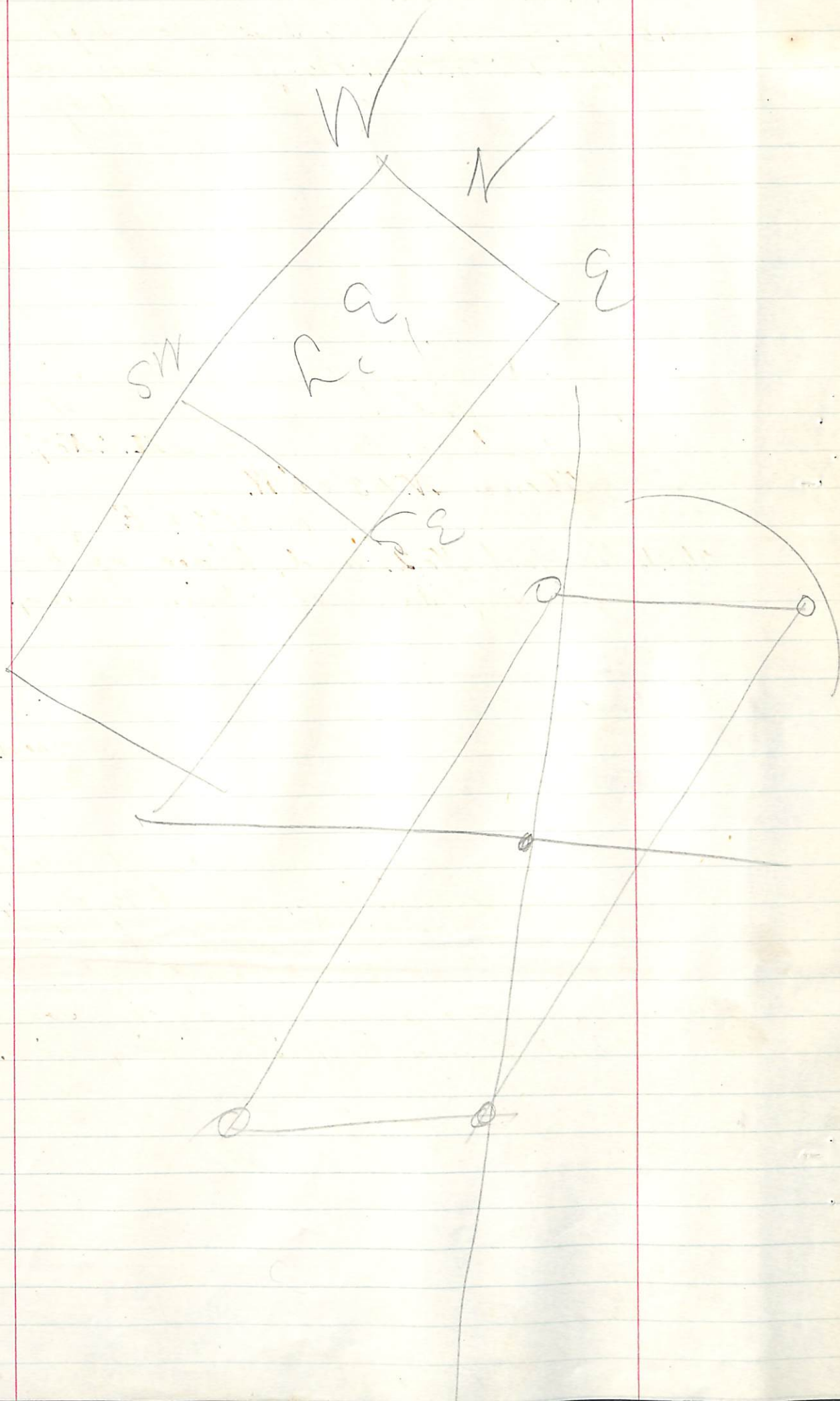

Deet.

- 5 ft long 4 ins. sq. $1\frac{1}{2}$ ft in ground surrounded by mound of earth and stone. Post marked A.M.C. No 5. A Shaft 4×6 ft 40 ft deep bears N. 44° $44'$ E 15 ft dist.
U. S. M. M. No. 2. bears S. $20^{\circ} 06'$ E
- 585.5 loc. mon. where I set Post 5 ft long 4 ins. sq. $1\frac{1}{2}$ ft in ground and surrounded by mound of earth and stone.
Post marked A.M.C. No 6.
Thence S. $45^{\circ} 56'$ W.
Var $11^{\circ} 25'$ E.
818. Wash drains West
1460. Loc. mon. where I set Post 5 ft long 4 ins. sq. $1\frac{1}{2}$ ft in ground surrounded by mound of earth and stone. Post marked A.M.C. No 7.
Thence N. $43^{\circ} 05'$ W.
Var. $11^{\circ} 25'$ E
- 268.6 To Post No 2. and place of beginning. survey of exterior boundary.

Area.

Total area of claim 18.87 acres

Location.

This claim is located Southwesterly from Tombstone, about $\frac{1}{2}$ a mile and is bounded upon the Northeast by the Oakland and upon the Northwest by the Tom and Laura English mining claims. Lots No 144 & 145.

Improvements.

made upon this claim by claimants or grantors consist of
Shaft No. 1. 4×6 ft 23 ft deep.
Shaft No. 2. 4×6 ft $15\frac{1}{2}$ ft deep.
Shaft No. 3. 4×6 ft 5 ft deep.
And I hereby certify that the

4.
6
value of said improvements
exceeds the sum of five hundred
dollars.

There have been no improvements
made by other parties on this
claim.

Instruments used, a Gurley Transit
and steel tape

Var. and courses taken by use of
Solar apparatus.

A. C. Howe.

U. S. Deputy Mineral Surveyor.

Tombstone A. T. Aug. 25th / 83

FINAL OATHS FOR SURVEYS OF MINING CLAIMS & MILL SITES.

A LIST of names of individuals employed to assist in running, measuring, or marking the lines and corners described in the foregoing field-notes of the survey of

The Aurora Mining Claim, located in Tombstone Mining district, Cochise County, Arizona, showing the respective capacities in which they acted.

J. H. Collins Chainman and Chainman. Axeman. Flagman.

I hereby certify that I assisted H. G. Howe U. S. Deputy Surveyor, in surveying The Aurora Mining Claim, claimed by W. W. Kendall et al., located in Tombstone Mining District, Cochise County, and in township No. 20, S Range No. 22, E. of the Gila and Salt River base and meridian, Arizona, and that said Survey has been in all respects, to the best of our knowledge and belief, well and faithfully executed, and the boundary monuments planted according to the instructions furnished by the Surveyor General.

J. H. Collins Chainman. Chainman. Axeman. Flagman.

SWORN TO AND SUBSCRIBED before me this 8th day of August 1883.

H. G. Howe, Notary Public.

I, H. G. Howe, U. S. Deputy Surveyor, do solemnly swear that, in pursuance of instructions from the U. S. Surveyor-General for Arizona, bearing date the 21st day of July 1883, I have well, faithfully and truly, in my own proper person, and in strict conformity with the instructions furnished by the Surveyor-General and the laws of the United States, surveyed all those portions of

The Aurora Mining Claim, claimed by W. W. Kendall et al., located in Tombstone Mining District, Cochise County, Arizona, as are represented in the foregoing field-notes as having been surveyed under my directions; and I do further solemnly swear that all the corners of said surveys have been established and perpetuated in strict accordance with the instructions furnished me, and that the foregoing are the true and original field notes of such surveys.

H. G. Howe, Deputy Surveyor.

SWORN TO AND SUBSCRIBED before me this 20th day of August 1883.

B. L. Peel Probate Judge



AFFIDAVIT OF FIVE HUNDRED DOLLARS IMPROVEMENTS.

We, *J. H. Collins* and *R. G. Winders* of lawful age, being first duly sworn according to law, depose and say that we are acquainted with the *Arizona*,

_____ mining claim, situated in *Tombstone* _____ Mining District, *Cochise* County, Arizona Territory, for which *W. W. Kendall* ~~and~~ *et al.*,

have made application for survey prior to application for patent under the provisions of the Act of Congress approved May 10, 1872, and that the labor done and improvements made thereon by the applicant *S.* and *their* grantor *S.* exceed Five Hundred Dollars in value, and further that we are not personally interested in said mine.

J. H. Collins
R. G. Winders

TERRITORY OF ARIZONA, }
County of *Cochise*, } SS.

SWORN to and subscribed before me, this *8th* day of *August*, 188*3*.

H. G. Howe
Notary Public

Supplemental Location Notice.

Notice is hereby given by the undersigned present owners of the mining claim located and known as the "Aurora" - situated in the Tombstone mining District, Cochise County, Arizona Territory, located ~~the~~ ^{the} 6th day of May 1878, a copy of said notice was recorded in Book 1, - page 216, (Transcribed) Records, of mines, and recorded May 30th 1878.

To which reference is hereby made for greater certainty, being desirous of obtaining a patent for said mine and as a preliminary step thereto wishing to have an official survey made thereof by a Deputy U. S. Surveyor, and the original notice of location not being sufficient by reference to some natural object or permanent monument as would identify the claim. This notice is now made to be placed upon said mining claim, and recorded in order to supply in the said record of said claim, said deficiency of description. The said

Aurora mining claim is described as follows: 10

Commencing at the initial monument near the center of the claim, a 2x4 inch post in a monument of stone, thence $N 47^{\circ} 30' E$. (730) ft. to a 2x4 inch post in a monument of stone for the N.E. center end monument. thence $S 43^{\circ} 0' E$ (300) ft. to a 2x4 in stake in monument of stone, for the N.E. corner, thence $S 46^{\circ} 45' W$. (1398) feet to a 2x4 in stake in monument of stone for the south east corner, thence $N 43^{\circ} 0' W$. (300) ft. to the center of the south west end of claim, thence $N 43^{\circ} 0' W$ (300) ft to the south west corner a 2x4" stake in monument of stone, from which u.s.

M.M. No 2. bears $S 41^{\circ} 05' E$ (4186) ft. distant, thence $N 46^{\circ} 45' E$, (1398) ft to a 2x4 in stake in monument of stone marking the N.W. cor of claim, thence $S 43^{\circ} 0' E$. (300) ft. to the place of beginning. This claim is situated about $\frac{1}{2}$ a mile south west of Tombstone

This notice is placed upon the
said Aurora Mining claims
this 12th day of July 1888,

by W. M. Kendall
of Chas. F. Conroy.

Wm M. S. J. Bennett.

By W. M. Kendall
Agent for above parties.

This notice is placed upon the
said Aurora Mining claim
this 12th day of July 1883,
by: W. M. Kendall
Ch^r F. Conery.
Clerk of the Court

11A

Territory of Arizona,)
) ss.
County of Cochise.

I, H. T. JONES, County Recorder in and for the County
of Cochise, do hereby certify that the above and foregoing is a full, true and
correct copy of An Instrument

as appears of record now in my office in Book 6, Page 571 & 2
Records of Mines

I N W I T N E S S W H E R E O F, I have hereunto set my

hand, and affixed my official seal, at my office in
Tombstone this 14 day of July A. D. 1883

H. T. Jones
County Recorder.



9,30

Aurora

Recorder's Office,

TOMBSTONE, Cochise Co., A. T.

Filed and recorded at request of

M. M. Steinthal

July 13 A. D. 1883
at 9.30 A. M.

Book (Rec of mines)

Pages 571 & 2

H. S. Jones
County Recorder.

Plat
of the
Aurora Mining Claim.
Tombstone Mining District,
ARIZONA.

Scale 200. ft = 1 inch.

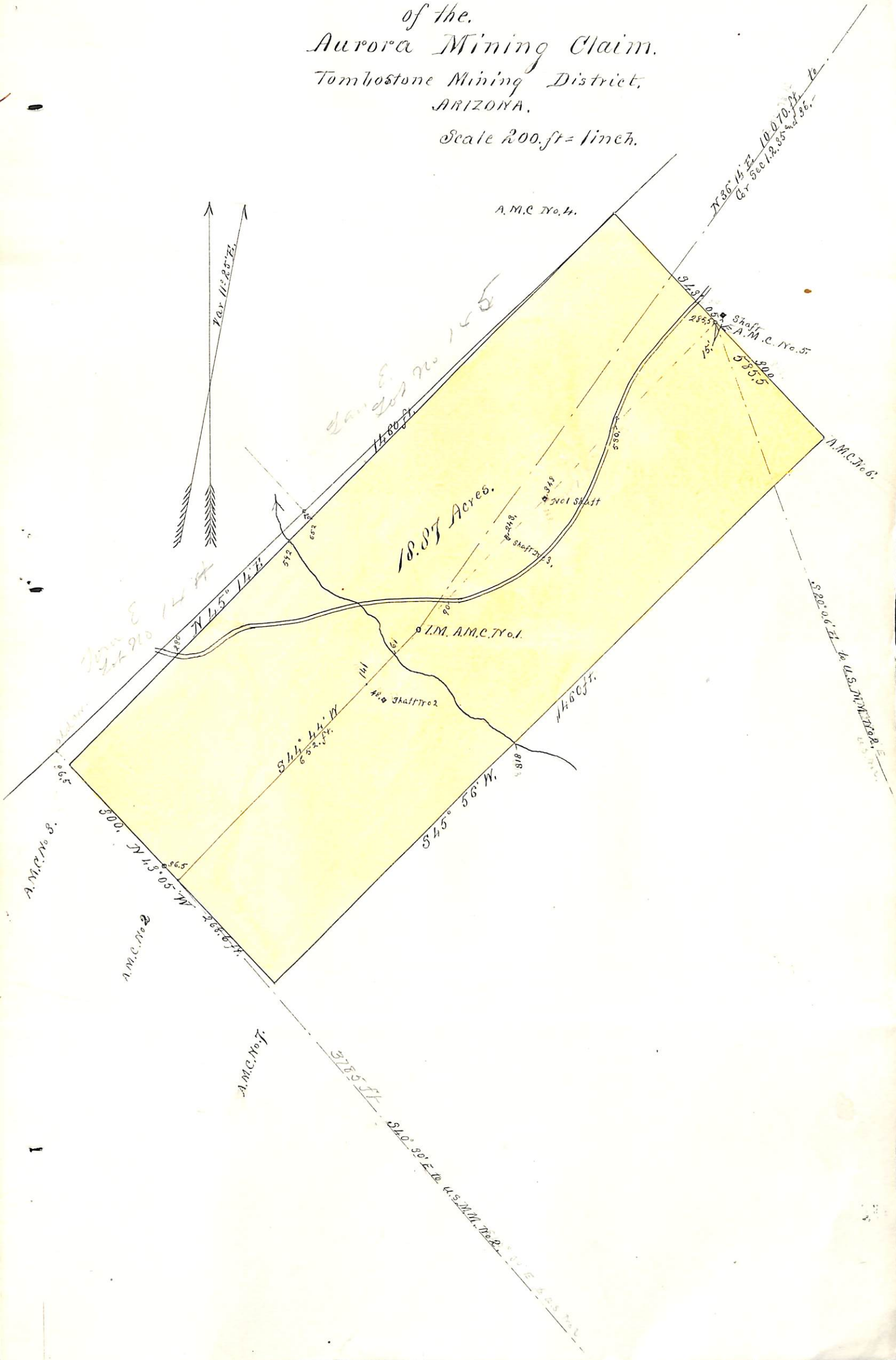

U. S. Surveyor General's Office.

Tucson, Arizona, *September 25, 1883,*

The foregoing field notes of the survey of the *Aurosa*
 Mining *Claim* situate in
 the *Tomestone* Mining District, *Cochise*
 County, Arizona, claimed by *W. W. Kendall et al,*

survey executed by *H. G. Howe* Deputy
 Surveyor, under instructions from this office, having been critically examined
 and the necessary corrections and alterations made, the said field notes and
 the survey they describe are hereby approved.

J. W. Robbins
 Surveyor General.