

MS.

0

0

5

5

3



LOT NO. 151

SURVEY NO. 553-

Field Notes

of the survey of the

Rattler

Mining Claim

Situate in Tombstone mining district.

County of Cochise and in Sec. 1, Twp. 20S

Range 42 E, of the Gila and Salt River Meridian.

ARIZONA.

Claimed by Edward Ochs.

Survey executed by H. B. Maxson D. S.

Under instructions dated August 10- 1883

Survey commenced " 21- 1883

Survey completed " 22- 1883



# PRELIMINARY OATHS

FOR SURVEYS OF MINING CLAIMS AND MILL SITES.

WE, Geo. Spankark and Henry Spankark  
do solemnly swear that we will faithfully execute the duties of Chain Carriers: that we will level the chain upon uneven ground, and plumb the tally pins, whether by stickiny or dropping the same; that we will report the true distance to all notable objects, and the true length of all lines that we assist in measuring, to the best of our skill and ability.

Geo. Spankark  
Henry Spankark

SWORN to and subscribed before me, this 21<sup>st</sup> day

of August, 1883

A. B. Maxson  
Notary Public, Cochise Co,  
A.T.

I, H. L. Hart

do solemnly swear that I will well and truly perform the duties of

Flagman according to instructions given me,

and to the best of my skill and ability.

H. L. Hart

SWORN to and subscribed before me this 21<sup>st</sup> day

of August, 1883

A. B. Maxson  
Notary Public, Cochise Co  
A.T.





Field Notes  
of the survey of the  
Ratten Mining Claim  
 in the  
Tombstone Mining District  
Cochise County  
Arizona  
 Claimed by - Edward Ochs

Surveyed by A. B. Maxson  
 Dep't Min. Surveyor

Under Instructions from  
 the Surveyor General of  
 date August-10<sup>th</sup> 1883.

Surveyed Aug. 21<sup>st</sup> & 22<sup>nd</sup>  
1883.



Feet

Beginning at the Initial monument, mentioned in location notice, and marking the northeasterly end center of claim, where I set a post 4x4 ins. 5 ft long, 1 1/2 ft in the ground, and surrounded same with mound of rocks.

Post marked, "R. M. C. No 1."

"U. S. M. M. No. 4" Bo N 38° 15' W

The Southwest Township corner of Twp. 20. S. - R. 22. E. Bo N 45° 00' E. - 5511. feet.

Mound on top of Lone Butte  
Bo S 3° 30' E.

"Cut No 1" Bo S 45° 45' W -  
290. feet

"Cut No 2" Bo S 45° 45' W  
336. feet

"Shaft No 1" Bo S 45° 45' W  
365. feet.

"Shaft No 2" Bo S 45° 45' W.  
491. feet,



Feet-

"Shaft No 3" Rs S 45° 45' N.  
728 feet

"Shaft No 4" Rs S 45° 45' N.  
766 feet.

Said Initial mon't being  
on croppings of ledge; same  
being also center of S.W. End  
of the Morning Star M. C.

Thence N 37° 40' W.  
Var 11° 53' East.

300. To loc; mon't where I set a  
post 4x4 ins, 5 ft. long 1½ ft in  
the ground, and surrounded  
the same with mon't of rocks,  
Post marked, "R. M. C. No 2";  
same mon't being at S.W. Cor.  
of "Morning Star M. C."  
No other bearings available

Thence S 45° 45' N.  
Var 11° 53' East.

170. To center of Ravine Rs-N.W.-

405 To center of Ravine Rs-N.W.-



Feet-

661.

To road; Bo. NW. - 2<sup>nd</sup> S.E.

1320.

To loc. mon., where I set a post  
 4x4 ins. 5 ft long, 1 1/2 ft in the  
 ground, and surrounded  
 same with mound of rocks.  
Post marked "R.M.C. No 3";  
 same mound being at N.W. Cor.  
 of the "Jessie M.C."  
 No other bearings available.

Thence S 37° 40' E  
Var 11° 53' East

300.

To loc. mon., for S.W. end center  
 of claim, where I set a granite  
 stone 24 x 10 x 8 ins., 1 ft in ground,  
 and surrounded same with  
 mound of rocks.

Stone marked "S.C.R.M. No 4" and  
 at "N.E. End Cent" of "Jessie M.C."

From this point - which is  
 situate in direct line with  
croppings of ledge, from  
N.E. End center of claim -

"U.S.M. No 4" Bo N 20° 10' W.

Summit of Lone Butte  
Bo S 13° 30' E.



Feet

Thence S 37° 40' E.  
Var 11° 53' East  
(same course)

300. To loc. mon. where I set a post, 4x4 ins, 5ft long 1 1/2 ft in ground, and surrounded the same with mound of rocks. Post marked "R. M. C. No 5." same being situate at "N.E. Cor" of "Jessie M. C." and "S.W. Cor" of "Dauntless M.C."

From this point, the "N.W. Cor" of "Lillie M.C." (Lot No 42) Bo S 73° 35' E - 580. feet.

Thence N 45° 45' E  
Var 11° 53' East

760. To Road, Bo N.W., and S.E.

1320 To loc. mon. where I set a post, 4x4 ins, 5ft long, 1 1/2 ft in the ground, and surrounded same with mound of rocks. Post marked "R. M. C. No 6." same being situate at "S.E. Cor" "Morning Star M.C."

N.W. Cor. Dauntless M. C. Bo  
S 69° E - 257. feet.



Feet

Thence N 37° 40' W  
Var 11° 53' East.

300, To mon. and post "R. M. C. No 1"  
place of beginning.

Total area of claim 18.7% Acres  
clear without conflict.

### Location

This claim is located on  
 unsurveyed public lands.

### Improvements

mads upon this claim by  
 claimants, or grantors  
 consist of a dis. shaft 4x  
6x58 feet - S 45° 45' W - 365 ft from  
post "R. M. C. No 1"

"Cut No 1" - 2x4x2 ft. - S 45°  
45' W - 290 ft. from post "R. M.  
C. No 1."

"Cut No 2" - 2x4x2 ft. - S 45°  
45' W - 336 ft. from post "R.  
M. C. No 1"



"Shafts nos" 2, - 3, & 4 are each 2x4x4 ft, as shown by the plat, - and were sunk upon the ledge; but whether by the claimants, or by other parties while prospecting; I am not prepared to pos- itively swear,

I hereby certify that the value of the improvements made upon this claim by the claimants, or their grantors, exceed in value the amount of five hundred dollars.

Instrument used, a Gurley Improved Transit, and steel chain.

Var. and courses taken by needle after adjustment of level by Standard Meridian, in Fourstone Dist, Amend Loc. and Survey are identical.

A. B. Maxson  
U.S. Dep. Min. Surveyor.

Fourstone, A.T.



FINAL OATHS FOR SURVEYS OF MINING CLAIMS & MILL SITES.

A LIST of the names of individuals employed to assist in running, measuring, or marking the lines and corners described in the foregoing field-notes of the survey of The Rattler Mining Claim located in Tombstone Mining District, Cochise County, Arizona, showing the respective capacities in which they acted.

Gus Spanhawk Chainman.  
Henry Spanhawk Chainman.  
A. L. Hart Axeman.  
A. L. Hart Flagman.

WE hereby certify that we assisted A. B. Maxson U. S. Deputy Surveyor, in surveying The Rattler Mining Claim claimed by Edward Achs ~~By A. Jones in fact~~ located in Tombstone Mining District, Cochise County, and in Township No. \_\_\_\_\_ Range No. \_\_\_\_\_ of the Gila and Salt River base and meridian, Arizona, and that said Survey has been in all respects, to the best of our knowledge and belief, well and faithfully executed, and the boundary monuments planted according to the instructions furnished by the Surveyor General.

Gus Spanhawk Chainman.  
Henry Spanhawk Chainman.  
~~A. L. Hart~~ Flagman.

SWORN TO AND SUBSCRIBED before me this 22<sup>nd</sup> day of August 1883  
A. B. Maxson  
Notary Public, Cochise Co.  
A. B.

I, A. B. Maxson U. S. Deputy Surveyor, do solemnly swear that, in pursuance of instructions from the U. S. Surveyor-General for Arizona, bearing date the 10<sup>th</sup> day of August 1883, I have well, faithfully and truly, in my own proper person, and in strict conformity with the instructions furnished by the Surveyor-General and the laws of the United States, surveyed all those portions of ~~land embraced by the~~ The Rattler Mining Claim claimed by Edward Achs ~~By A. Jones in fact~~ located in Tombstone Mining District, Cochise County, Arizona, as are represented in the foregoing field-notes as having been surveyed under my directions; and I do further solemnly swear that all the corners of said surveys have been established and perpetuated in strict accordance with the instructions furnished me, and that the foregoing are the true and original field notes of such surveys.

A. B. Maxson Deputy Surveyor.  
SWORN TO AND SUBSCRIBED before me this 27<sup>th</sup> day of September 1883  
George Swain  
Cochise County A. S.



AFFIDAVIT OF FIVE HUNDRED DOLLARS IMPROVEMENTS.

We, *Gus Spanhawk* and *Henry Spanhawk*  
of lawful age, being first duly sworn according to law, depose and say that we are acquainted with the

*Rattler* — mining claim, situated in *Tombstone*  
Mining District, *Cochise* County, Arizona  
Territory, for which *G. Ochs* and —

has made application for survey prior to application for patent under the provisions of the Act of  
Congress approved May 10, 1872, and that the labor done and improvements made thereon by the appli-  
cant and grantor exceed Five Hundred Dollars in value, and further that we are not per-  
sonally interested in said mine.

*Gus Spanhawk*  
*Henry Spanhawk*

TERRITORY OF ARIZONA }  
County of *Cochise* } SS.

SWORN to and subscribed before me, this *22<sup>5</sup>* day

of *August* 188*3*

*A. B. Maxson*  
Notary Public, *Cochise Co.*  
*A. B.*



"Rattler Mine."

Notice of Location:-

I have this the Seventh day of November, Located and claim fifteen hundred feet (1500 feet) of this vein of Quartz, bearing Silver, lead, and gold. This claim shall be known as the "Rattler" and is more particularly described as follows to wit:-

It is situated about  $\frac{1}{2}$  mile from the Bronco House in a Southwesterly direction, and Easterly from the San Pedro River  $\frac{3}{4}$  of a mile. This notice is placed in a monument on the center of the claim, and I claim 750 feet in a Southwesterly direction to another monument, and thence in a Southwesterly direction 300 feet to a stone monument. Thence in a Northwesterly direction 1500 feet to a stone monument. Thence 600 feet in a Northwesterly direction to a stone monument. Thence in a Southwesterly direction 1500 feet to a stone monument.



Thence in a southeasterly direction 300 feet to a stone monument, being the southwest end of claim, on vein, making a parallelogram, fifteen hundred by six hundred feet.

J. M. Williams.

Filed and Recorded at request  
of J. S. Vosburg Nov 11 - A.M. 1878.  
at 10-20, A.M.

S. W. Carpenter, County Recorder

By W. E. Morford, Jr. Deputy.

For the purpose of more fully complying with the requirements of the Mining Laws of the United States, and to more definitely define its boundaries, the above copy of the Location Notice, and Record, of the "Rattler Mining Claim" situated in Tombstone Mining Dist., Cochise Co. Arizona, is hereby Amended by adding to it the following:—

Beginning at the center monument on northeast end of claim, from which "U. S. M. M. No 4." Be  $N 38^{\circ} 15' W.$  Monument on "Lone Butte," Be  $S 3^{\circ} 30' E.$



The boundary line runs, thence  
 N  $37^{\circ}40'W$  - 300. feet to mount of rocks.  
 Thence S  $45^{\circ}45'W$  - 1320. feet - to a  
 monument of rocks.

Thence, S  $37^{\circ}40'E$  - 300. feet to a mount  
 of rocks, being the Southeast end  
 of claim. Thence S  $37^{\circ}40'E$  -  
 300. feet - to a mount of rocks.

Thence N  $45^{\circ}45'E$  - 1500. feet to a  
 monument of rocks.

Thence N  $37^{\circ}40'W$  - 300. feet to place  
 of beginning.

Wing: Var-Noble,  $11^{\circ}53'$  East

& Chew

By witnesses  
 ✓ Atty in fact.



Recorder's Office,  
TOMBSTONE, Cochise Co., A. T.

Filed and recorded at request of

J. O. Chas

Aug 9 A. D. 1883

at 9 a M.

Book 6 Rec of mine

Pages 624 & 3

A. J. Jones

County Recorder.



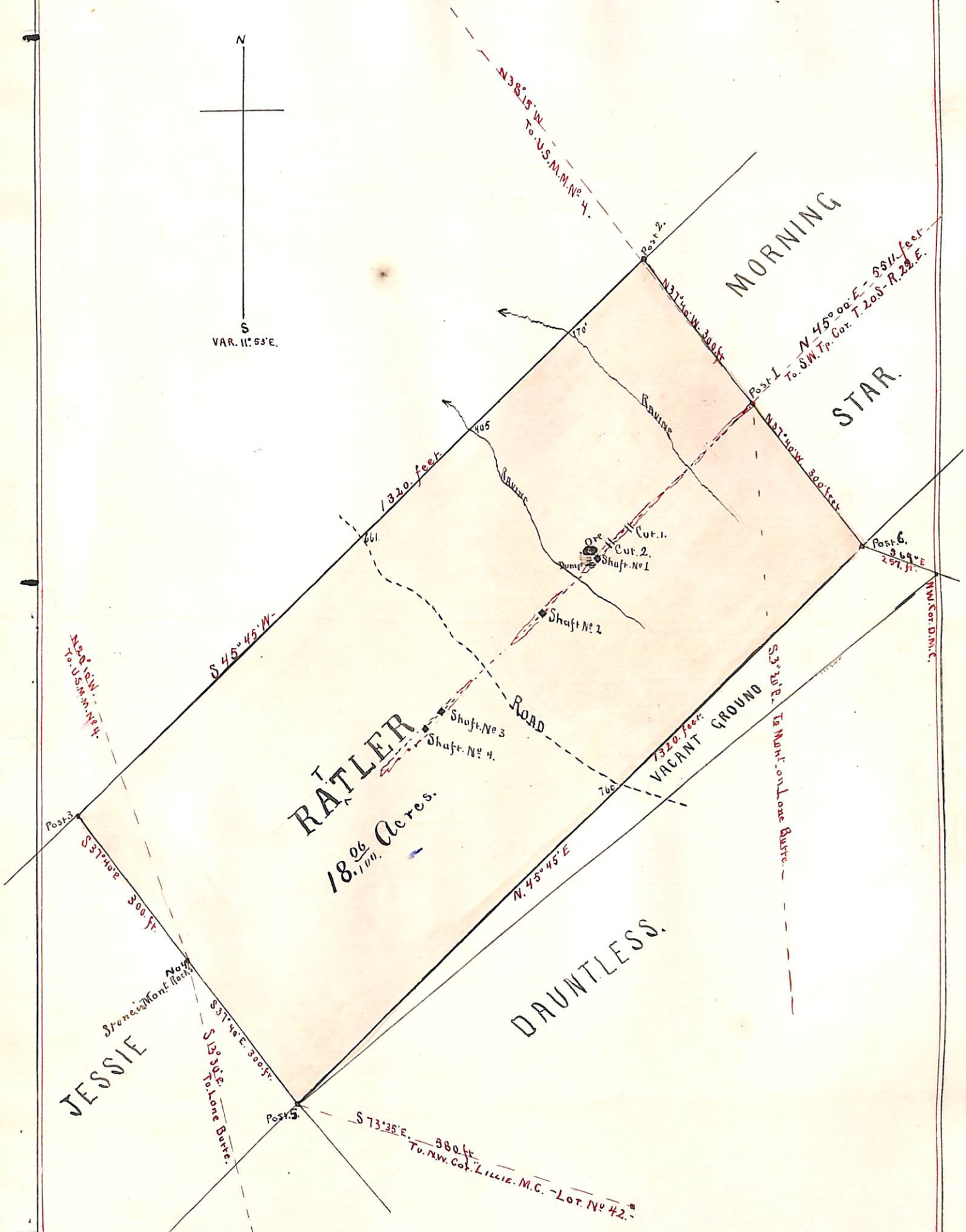



U. S. Surveyor General's Office.

Tucson, Arizona, Oct, 5, - 1883

The foregoing field notes of the survey of the Rattler  
 Mining Claim situate in  
 the Tombstone Mining District, Cochise  
 County, Arizona, claimed by E. Ochs.-

survey executed by H. B. Maxson Deputy  
 Surveyor, under instructions from this office, having been critically examined  
 and the necessary corrections and alterations made, the said field notes and  
 the survey they describe are hereby approved.

J. W. Robinson  
 Surveyor General.