

MS

0

0

5

5

6

LOT NO 62

SURVEY NO 556

Field Notes

of the survey of the

Peak

Mining Claim

Situate in Copper Mountain mining district.

County of Graham and in Sec approx, Tp 15

Range 29 E, of the Gila and Salt River Meridian.

ARIZONA.

Claimed by W. M. Porter

Survey executed by J. G. Parke U.S. D. S.

Under instructions dated August 10th 1883

Survey commenced Sept 3 1883

Survey completed " 4 1883

Feet

Field Notes  
of the survey of the  
Peak Mining Claim  
in the  
Copper Mountain Mining  
District, Graham County,  
Arizona.

Claimed by H. M. Porter  
Surveyed by G. S. Parke  
Deputy U.S. Mineral Sur-  
veyor, under instructions  
from the Surveyor General,  
of date August 10<sup>th</sup> 1883.

Survey Commenced Sept. 3<sup>d</sup> 1883  
" Completed Sept. 4<sup>th</sup> 1883.

Description of Survey.  
Beginning at the Initial Mon.  
mentioned in location notice,  
and marking the center of south  
end of claim, where I set a post  
4 x 6 ins, 4 ft. long 1 1/2 ft. in ground  
and surrounded same with a  
mound of earth and stones.

Post marked P. I. M. N<sup>o</sup> 1.

U. S. M. M. N<sup>o</sup> 3. C. M. M. P.  
bears N 56<sup>o</sup> 59' W. 3642. feet.

Large granite rock, marked  
" + P. N<sup>o</sup> 1. bears N 78<sup>o</sup> 22' W 27 1/2 ft.

Large rock at junction of middle  
and east forks of Chores Creek.

marked + I. P. O. bears S 2<sup>o</sup> 16' E.  
303 ft.

Oak tree, 12 ins, dia, marked P.  
I. M. N<sup>o</sup> 1. B. T. bears N 66<sup>o</sup> 43' W.  
146 ft.

Thence S 72<sup>o</sup> 41' E.

Var. 13<sup>o</sup> 20' E.

148

A Mon. bears N 17<sup>o</sup> 19' E. 12 ft.

Peak Mining Claim  
 171 South edge of iron boulder,  
 3 ft x 4 ft x 5 ft.  
 300 To loc. Mon, where I set post  
 4 ins. square 4 ft. long, 18 ins. in  
 ground, and surrounded the  
 same with mound of earth  
 and stones,  
 Post marked P. M. C. N<sup>o</sup> 11.  
 Oak tree 8 ins dia, marked  
 P. M. C. N<sup>o</sup> 11 B. T. bears S 12<sup>o</sup> 52'  
 W. 19 ft.  
 Oak tree 10 ins dia, marked  
 P. M. C. N<sup>o</sup> 11 B. T. bears S 85<sup>o</sup>  
 20' E. 99 1/2 ft.

Thence N 37<sup>o</sup> 17' E.  
 Var. 13<sup>o</sup> 20' East.

884 1/4 To loc. Mon, on side line of  
 Southern Cross, <sup>for No. 60</sup> where I set  
 post 4 ins. by 5 ins. by 4 ft long  
 on solid rock, and surrounded  
 the same with mound of stones  
 Post marked P. M. C. N<sup>o</sup> 111.  
 Pine tree 8 ins dia, marked P.  
 M. C. N<sup>o</sup> 111 B. T. bears S 10<sup>o</sup> 52' W.  
 9 ft.  
 Pine tree 12 ins dia, marked P.  
 M. C. N<sup>o</sup> 111. B. T. bears N 77<sup>o</sup> 58' E.  
 33 3/4 ft.

Thence N 72<sup>o</sup> 41' W.  
 Var. 13<sup>o</sup> 20' E.

300 Along the south boundary line  
 of Southern Cross Claim, Lot No. 60,  
 To loc. Mon, at North end center  
 where I set post 4 ins. square  
 by 4 ft. long, and surrounded  
 the same with mound of  
 earth and stone

Post marked P. M. C. N<sup>o</sup> 114.  
 S. W. Cor. of Little Annie. Lot N<sup>o</sup> 43, bears N 14<sup>o</sup> 54' E  
 600 ft.

Feet Peak Mining Claim  
Pine tree 8 ins. dia. marked  
P.M.C. N<sup>o</sup> 14. B.T. bears N 61<sup>o</sup>  
07' W. 26 1/2 ft.

130 Thence N 72<sup>o</sup> 41' W. (Same Course)  
Var. 13<sup>o</sup> 20' E.  
To summit of top cliff, and  
being impracticable to proceed on  
this line, I returned to post  
P.M.C. N<sup>o</sup> 14. and ran N 17<sup>o</sup> 19 E.  
300 feet to temporary stake.  
Thence ~~N 72<sup>o</sup> 41' W.~~ 42<sup>o</sup> 41' W. 300 ft. to a  
temporary stake. Thence  
S 17<sup>o</sup> 19' W. 300 ft. to south bound-  
-dary line of Southern Cross  
Claim, <sup>Lot No 6</sup> and the loc. mon. at  
N. W. Cor. where I set post  
4 ins by 5 ins by 4 ft. long on  
solid rock, and surrounded  
same with mound of stones  
Post marked P.M.C. N<sup>o</sup> 15.  
This is also the N.E. Cor. of the  
Junction J.M.C. N<sup>o</sup> 111.  
Pine tree 11 ins, dia. marked  
P.M.C. N<sup>o</sup> 15. B.T. bears N 45<sup>o</sup>  
25' W. 49 ft.

793 Thence S. 37<sup>o</sup> 17' W.  
Var. 13<sup>o</sup> 20' E.  
Intersects center of R.R. line,  
on curve.  
884 1/4 to S. W. Cor. on east edge of the  
Middle fork of Chase's Creek  
where I set post - 4 ins. square, 4 ft.  
long, and surrounded same  
with mound of stones.  
Post marked P.M.C. N<sup>o</sup> 16.  
Original Loc. Mon. on top of a  
large granite boulder, bears,  
S. 83<sup>o</sup> 31' W. 60 ft.

Feet Peak Mining Claim  
 Granite bolder at junction  
 of middle and west forks of  
 Chase's Creek bears  $N 62^{\circ} 41' W$ .  
 45 1/2 ft.

S. E. Cor. junction, Post J. M.  
 C. N. 11, bears  $S. 83^{\circ} 30' W$ . 158 ft.  
 Oak tree 11 ins dia, bears  $S. 21^{\circ}$   
 $05' E$ . 17 ft. Tree marked P. M. C.  
 No V. 1. B. T.

Thence  $S 72^{\circ} 41' E$ ,  
 Var.  $13^{\circ} 20' E$ .

16 To mount of stones, notice of the  
 Wedge Mining Claim therein, by  
 $N 17^{\circ} 19' E$ . 3 ft. other mon. of said  
 claim unknown.

125 Intersect center R. R. line.  
 Course S. E.

300 To initial mon. P. I. M. No 1  
 and place of beginning  
 Discovery Cut and Tunnel,  
 bears  $N 44^{\circ} 30' E$  31 ft. from  
 which the course of Cut and  
 tunnel bears  $N 51^{\circ} 52' E$

Cut 21 ft. long, 5 ft. wide,  
 and Tunnel 4 ft. by 6 ft. and  
 42 1/2 ft. long.

This Cut and tunnel being the  
 improvements made upon the  
 claim by the claimant and his  
 grantor, and I hereby certify  
 that the value of said improve-  
 ments exceeds the sum of  
 five hundred dollars.

Location

This claim is situated to the  
 East of Junction claim, and is  
 bounded on the North by the  
 Southern Cross Mining Claim.  
 Lot No 60

Test. Peak Mining Claim

I know of no work done on this claim by other parties, except that done on the R.R. from Clifton to the different mines.

Area

Total area of claim  $11. \frac{45}{100}$  Acres.

to conflict area

Net area of claim  $11. \frac{45}{100}$  Acres.

Instruments used, a Gurley Mountain Transit and a Standard 50 feet steel chain.

Variation and Meridian obtained by observation on Polaris on its eastern elongation.

Chas Parke  
U.S. Deputy Mineral Surveyor

Copper Mountain Mining District, Graham County, Arizona.

September 4<sup>th</sup> 1883.

FINAL OATHS FOR SURVEYS OF MINING CLAIMS & MILL SITES.

A LIST of the names of individuals employed to assist in running, measuring, or marking the lines and corners described in the foregoing field-notes of the survey of Peak Mining Claim located in Copper Mountain Mining District, Graham County, Arizona, showing the respective capacities in which they acted.

Martin Kehoe Chainman.  
Harry Arbuckle Chainman.  
Bayler Shannon Axeman.  
Joseph Walker Flagman.

WE hereby certify that we assisted G. G. Parke U. S. Deputy Surveyor, in surveying the boundaries and surface of the Peak Mining Claim claimed by H. M. Porter located in Copper Mountain Mining District, Graham County, and in Township No. \_\_\_\_\_ Range No. \_\_\_\_\_ of the Gila and Salt River base and meridian, Arizona, and that said Survey has been in all respects, to the best of our knowledge and belief, well and faithfully executed, and the boundary monuments planted according to the instructions furnished by the Surveyor General.

Harry Arbuckle Chainman.  
Martin Kehoe Chainman.  
Jos Walker Chainman.  
by Atty. in fact Bayler Shannon Axeman.  
Henry Arbuckle Flagman.

SWORN TO AND SUBSCRIBED before me this 9<sup>th</sup> day of October 1883

Ben M. Crawford  
Notary Public

I, G. G. Parke U. S. Deputy Surveyor, do solemnly swear that, in pursuance of instructions from the U. S. Surveyor-General for Arizona, bearing date the 10<sup>th</sup> day of August 1883, I have well, faithfully and truly, in my own proper person, and in strict conformity with the instructions furnished by the Surveyor-General and the laws of the United States, surveyed all those portions of the boundaries surface and connections of the Peak Mining Claim claimed by H. M. Porter located in Copper Mountain Mining District, Graham County, Arizona, as are represented in the foregoing field-notes as having been surveyed under my directions; and I do further solemnly swear that all the corners of said surveys have been established and perpetuated in strict accordance with the instructions furnished me, and that the foregoing are the true and original field notes of such surveys.

G. G. Parke Deputy Surveyor.

SWORN TO AND SUBSCRIBED before me this 9<sup>th</sup> day of October 1883

Ben M. Crawford  
Notary Public

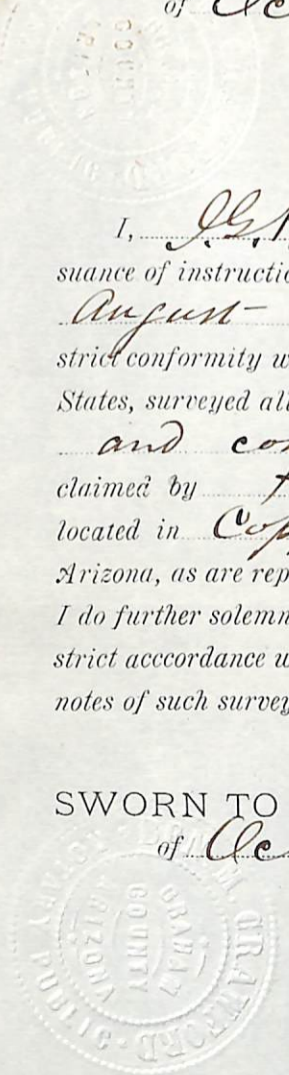



AFFIDAVIT OF FIVE HUNDRED DOLLARS IMPROVEMENTS.

We, *Martin Kehoe* and *Bayler Shannon*  
of lawful age, being first duly sworn according to law, depose and say that we are acquainted with the  
*labor and improvements done on the*  
*Peak* mining claim, situated in *Copper Mountain*  
Mining District, *Graham* County, Arizona  
Territory, for which *H. M. Porter* and  
*he* made application for survey prior to application for patent under the provisions of the Act of  
Congress approved May 10, 1872, and that the labor done and improvements made thereon by the appli-  
cant and his grantor exceed Five Hundred Dollars in value, and further that we are not per-  
sonally interested in said mine.

*Martin Kehoe*  
*Bayler Shannon*

TERRITORY OF ARIZONA,  
County of *Graham* } SS.

SWORN to and subscribed before me, this *9<sup>th</sup>* day  
of *October* 188*3*

*Ben M. Crawford*  
Notary Public



## Notice of Location

The undersigned under the provisions of the several acts of Congress relating to the development of the mining resources of the United States, hereby locate and claim 1000 feet in length on this lode vein or deposit of Mineral bearing quartz or other rock in place with 300 feet in width on each side of the middle of said lode vein or deposit for mining purposes. This claim is situated in Copper Mountain Mining District in the County of ~~Apache~~ Graham and Territory of Arizona and shall be known as the Peak Mine, the location and boundaries of which are more particularly described as follows to-wit: Beginning at this -- Monument of stones erected at the center of the South end of claim and upon which this notice is posted and running 300 feet in an Easterly direction to a monument of stones, thence 1000 feet in Northerly direction to a monument of stones thence three hundred feet in a Westerly direction to a monument of stones. Being the center of the North End of claim, thence 300 feet in a Westerly direction to a monument of stones, thence 1000 feet in a Southerly direction to a monument of stones, thence 300 feet in an Easterly direction to the place of Beginning

11

This claim lies six hundred feet south  
of the Little Giant mine (patented) and is  
bounded on the north by the Southern  
Cross mining claim and on the south  
by the Leopard Ballyrat mining claims  
dated on the ground this tenth day of October  
A. D. 1881.

W. P. Crawford

Witness Edwin Polk      Locator

.. Geo M Carpenter

Copper Mountain Mining District Territory  
of Arizona County of Graham. I hereby  
certify that the foregoing notice of location  
of the Peak Mining claim was filed for  
record in my office on this 10<sup>th</sup> day of  
October A. D. 1881. at 10 o'clock P.M. and duly  
recorded at folio 21 of Book "B" of Mining  
records of said district.

Samuel J. Freudenthal, Recorder  
Recorded at the request of Porter Crawford  
April 27<sup>th</sup> 1882. at 2 o'clock P.M.

Wm F. Clarke County Recorder

Territory of Arizona }  
County of Graham }

J. Pablo Salcido, County Recorder in and  
for said County of Graham, do hereby  
certify that the foregoing is a full true and  
correct copy of the "Peak" Location Notice  
as appears on the records of the said County

of Graham. on pages 178. and 179. of Book  
"Two" Records of Mines

In witness whereof I have herewith  
set my hand and affixed my official  
seal. this 30. day of Mar. 1883.

Pablo Salcido Co Recorder  
By L. Trye Deputy Co Recorder

Certified copy  
of the Peak's claim  
Note

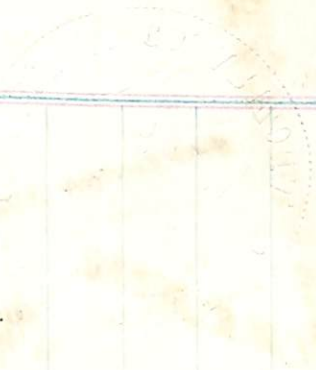

PLAT  
of the  
PEAK

Mining Claim  
Copper Mt Dist.

Graham Co.

A. T.

J.M.C. No. 11  
West

Scale 200 Ft. to 1 Inch

Surveyed by J.G. Parke

U.S. Deputy Mineral Surveyor.

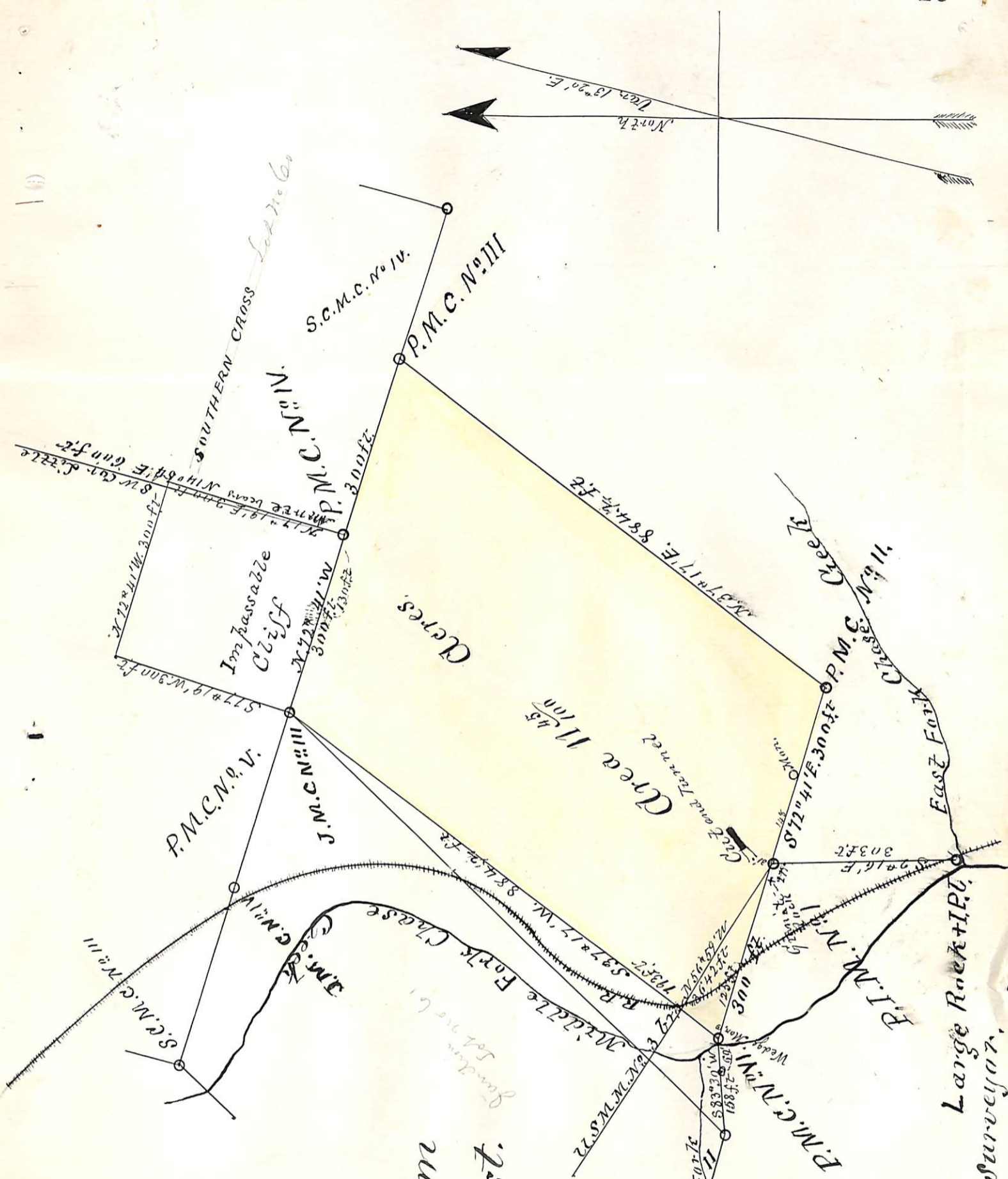

U. S. Surveyor General's Office.

Tucson, Arizona, Oct 19 1883

The foregoing field notes of the survey of the Peak

Mining Claim situate in  
the Copper Mountain Mining District, Graham  
County, Arizona, claimed by H. M. Porter

survey executed by J. G. Parke Deputy

Surveyor, under instructions from this office, having been critically examined  
and the necessary corrections and alterations made, the said field notes and  
the survey they describe are hereby approved.

J. M. Pemberton  
Surveyor General.