

8

5

5

0

0

. S M

LOT NO. 41

SURVEY NO. 558

Field Notes

of the survey of the

Pain View

Mining claim

Situate in Avra mining district.

County of Pima and in Sec approx, Tp 21 S

Range 10 E, of the Gila and Salt River Meridian.

ARIZONA.

Claimed by The Arizona Southern Develop-
ment Company

Survey executed by John M. Allis D. S.

Under instructions dated October 3rd 1883

Survey commenced October 7th 1883

Survey completed October 7th 1883

PRELIMINARY OATHS

FOR SURVEYS OF MINING CLAIMS AND MILL SITES.

WE, Albinus Bogan and Daniel McEachlan

do solemnly swear that we will faithfully execute the duties of Chain Carriers: that we will level the chain upon uneven ground, and plumb the tally pins, whether by sticking or dropping the same; that we will report the true distance to all notable objects, and the true length of all lines that we assist in measuring, to the best of our skill and ability.

Albinus Bogan
+ Daniel McEachlan

SWORN to and subscribed before me, this 7th day

of October 1883

Solon M. Allis
Notary Public Pima Co. A. T.

I, John Bogan Jr

do solemnly swear that I will well and truly perform the duties of Flagman
according to instructions given me,
to the best of my skill and ability.

J. M. Bogan

SWORN to and subscribed before me, this 7th day

of October 1883

Solon M. Allis
Notary Public Pima Co. A. T.



FIELD NOTES
of the Survey of the

FAIR VIEW MINING CLAIM
In the Arivaca Mining District
Pima County
Arizona

Claimed by the Arizona Southern Development
Company
Surveyed by Solon M. Allen U.S.
Deputy Mineral Surveyor under
instructions from the Surveyor
General of date Oct 3rd 1883

Survey begun Oct. 7. 1883
" completed " " "

— FIELD NOTES —
of the survey of the

FAIR VIEW MINING CLAIM,
In the Arivaca Mining District
— Pima County —
— Arizona —

Claimed by the Arizona Southern Deve-
-opment Company -
Surveyed by Solon M. Ellis U.S.
Deputy Mineral Surveyor, under
instructions from the Surveyor
General, of date Oct 3^d 1883

— Description of Survey —

Foot Beginning of the Initial man mentioned
in location notice and marking the
Westerly end center of claim, where I
set a post 4 ft long 4 in in dia
1 1/2 ft in the ground, and surrounded
same with mound of stones.

Post marked F.V. N^o 1 -
U.S. Mineral Man. N^o 5 A.D. bears
S 56° 02' E -
Thence - N 2° 56' W
Var 12° 34' E

300 To loc man, where I set a pin post
4 ft long - 4 " dia 1 1/2 ft in the ground
and surrounded same with mound
of stones. Post marked F.V. N^o 11 -

This also N.E. Cor of New Brunswick
Mining Claim - Lot No. 40
U.S. Min. Man 585 bears - S 52° 52' E
no other Bearings available -
Thence - N 79° 54' E

530 Var 12° 34' E
To center of gulch bears South Westly
and North Eastly -

1385 To center of gulch bears S. Westly
and North Eastly -

1500 To loc man where I set a post

Area

Total area of claim = 20.40 acres.

Location

This claim is located about $\frac{1}{2}$ a mile north of the old Arivaca building - Arivaca Mining Dist
Pima County Arizona -

Improvements

Made upon this claim by claimants and grantors consist of a shaft 125 ft deep 4 x 7 - dipping north under post no 1 - which is placed 10 ft from extreme edge of same - One half of this shaft only being upon the Fair View Ground - The other half being upon the New Brunswick claim - which extends westerly from the West end of the Fair View Mining claim -

And I hereby certify that the value of said improvements exceeds the sum of (\$500.) five hundred dollars

There have been no improvements made by other parties upon this claim
Instruments used a Buff & Berger Transit and 50 ft steel chain -

Way found by Obs on Polaris -

Solon M. Allen U.S. Deputy Mineral Surveyor
Tucson A. T. Oct. 15 1883 -

FINAL OATHS FOR SURVEYS OF MINING CLAIMS & MILL SITES.

A LIST of the names of individuals employed to assist in running, measuring, or marking the lines and corners described in the foregoing field-notes of the survey of

The Fairview Mining Claim located in Arivaca Mining District, Pima County, Arizona, showing the respective capacities in which they acted.

Albinus Bogan Chainman. Daniel McLaughlan Chainman. Axeman. John Bogan jr Flagman.

WE hereby certify that we assisted U. S. Deputy Surveyor, in surveying Solon Mc Allis The Fairview Mining Claim

claimed by The Arizona Southern Development Company located in Arivaca Mining District, Pima County, and in Township No. Range No. of the Gila and Salt River base and meridian, Arizona, and that said survey has been in all respects, to the best of our knowledge and belief, well and faithfully executed, and the boundary monuments planted according to the instructions furnished by the Surveyor General.

Albinus Bogan Chainman. Daniel McLaughlan Chainman. Axeman. J. M. Bogan jr Flagman.

SWORN TO AND SUBSCRIBED before me this ninth day of October 1883

Solon Mc Allis Notary Public Pima Co. A. T.

I, Solon Mc Allis U. S. Deputy Surveyor, do solemnly swear that, in pursuance of instructions from the U. S. Surveyor-General for Arizona, bearing date the 3rd day of October 1883, I have well, faithfully and truly, in my own proper person, and in strict conformity with the instructions furnished by the Surveyor-General and the laws of the United States, surveyed all those portions of The Fairview Mining Claim

claimed by The Arizona Southern Development Company located in Arivaca Mining District, Pima County, Arizona, as are represented in the foregoing field-notes as having been surveyed under my directions; and I do further solemnly swear that all the corners of said surveys have been established and perpetuated in strict accordance with the instructions furnished me, and that the foregoing are the true and original field notes of such surveys.

Solon Mc Allis Deputy Surveyor.

SWORN TO AND SUBSCRIBED before me this 15th day of October 1883

C. W. Chum Notary Public Pima Co. Arizona



AFFIDAVIT OF FIVE HUNDRED DOLLARS IMPROVEMENTS.

We, John Bogan Esq and Daniel M. Lachlan
of lawful age, being first duly sworn according to law, depose and say that we are acquainted with the

Fairview mining claim, situate in
Arivaca Mining District, Pima County, Arizona
Territory, for which T. L. Stiles for The Arizona Southern Development Co
has made application for survey prior to application for patent under the provisions of the Act of
Congress approved May 10, 1872, and that the labor done and improvements made thereon by the appli-
cants and their grantors exceed Five Hundred Dollars in value, and further that we are not per-
sonally interested in said mine.

John Bogan
Daniel M. Lachlan

TERRITORY OF ARIZONA,

County of Pima

SS.

SWORN AND SUBSCRIBED before me, this Ninth
day of October 1883.

Solan M. Allen
Notary Public Pima Co. A. T.

PAGE 1

("Fairview Mine.")

Notice of Location. - Notice is hereby given to all whom it may concern that we the undersigned, under the provisions of the Act of Congress entitled "An Act to promote the development of the mining resources of the United States," approved May 10th 1872, have located this fifteen hundred feet silver bearing mining claim, the same being situated in the Guija Mountains Mining District, County of Pima, Territory of Arizona, and bounded and described as follows: Commencing at this notice or monument and running fifteen hundred feet in a northeasterly direction to another monument of stone, also three hundred feet on each side of lode for mining purposes, said location is about one mile from Arivaca Ranch and $\frac{1}{2}$ mile North, this mine to be known as the Fairview Mine. Dated on the ground this second day of April 1877.

E. P. Head. W. C. Barden. Dave Burrow, A. P. Green.

Filed and recorded at request of A. P. Green April 9th A.D. 1877 at 9 o'clock
A. M.

Sidney W. Carpenter
County Recorder.

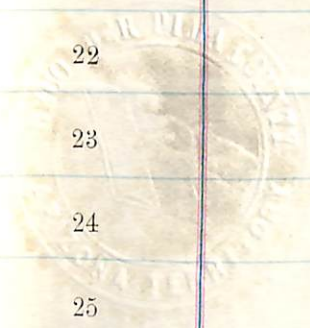

TERRITORY OF ARIZONA,

County of Pima,

} ss.

I, CHAS. R. DRAKE, County Recorder in and for the County of Pima, do hereby

certify that the above and foregoing is a full true and correct copy of Location Notice of the Fairview Mine

as appears of Record now in my Office in Book C, Records of Mines, Pages 44

IN WITNESS WHEREOF, I have hereunto set my hand and affixed my official seal, at my office in Tucson, this 1st day of October A.D. 1883.

Chas R Drake
County Recorder.



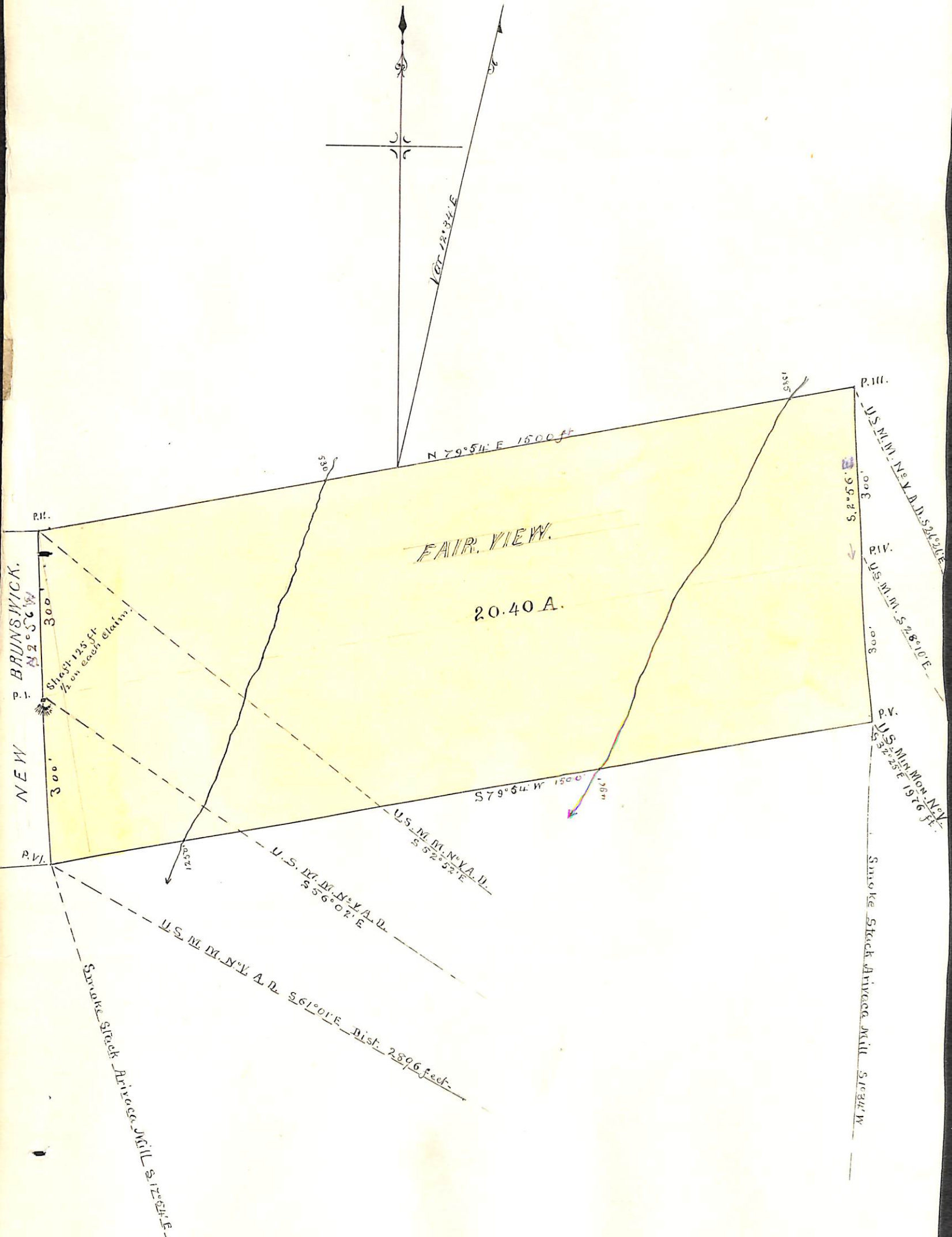

U. S. Surveyor General's Office.

Tucson, Arizona, Oct. 19th 1883

The foregoing field notes of the survey of the Fair View Mining Claim situate in the Arivaca Mining District, Pima County, Arizona, claimed by The Arizona Southern Development Company survey executed by Solomon A. Ellis Deputy Surveyor, under instructions from this office, having been critically examined and the necessary corrections and alterations made, the said field notes and the survey they describe are hereby approved.

J. W. Robbins
Surveyor General.