

MS

00564

LOT NO. 47

SURVEY NO. 564.

Field Notes

of the survey of the

Gair Play

Mining claim

Situate in Avrao mining district.

County of Pima and in Sec. approx, Tp. 225

Range 10 E, of the Gila and Salt River Meridian.

ARIZONA.

Claimed by ~~The Arizona Southern Develop-~~
~~ment Company~~ David W. Jarvis

Survey executed by Salon M. Allis D. S.

Under instructions dated October 9th 1883

Survey commenced October 11th 1883

Survey completed October 12th 1883

PRELIMINARY OATHS

FOR SURVEYS OF MINING CLAIMS AND MILL SITES.

WE, Albinus Bogan and Daniel Mc Lachlan

do solemnly swear that we will faithfully execute the duties of Chain Carriers: that we will level the chain upon uneven ground, and plumb the tally pins, whether by sticking or dropping the same; that we will report the true distance to all notable objects, and the true length of all lines that we assist in measuring, to the best of our skill and ability.

Albinus Bogan
Daniel Mc Lachlan

SWORN to and subscribed before me, this 11th day
of October 1883

Solon M. Allis
Notary Public Pima Co. A. T.

I, John Bogan

do solemnly swear that I will well and truly perform the duties of Flagman
according to instructions given me,
to the best of my skill and ability.

John Bogan

SWORN to and subscribed before me, this 11th day
of October 1883

Solon M. Allis
Notary Public Pima Co. A. T.



FIELD NOTES
of the survey of the
FAIR PLAY MINING CLAIM.

In the Arivaca Mining Dist Pima Co
Arizona

Claimed by ~~the Arizona Southern~~
~~Development~~ ~~Improvement~~ Company David W. Dwin

Surveyed by Solomon W. Ellis

U.S. Deputy Mineral Surveyor
under instructions from the Surveyor
General of Date Oct. 9, 1883

Survey Commenced Oct. 11, 1883
" Completed Oct 12, 1883

FIELD NOTES.

of the survey of the
FAIRPLAY MINING CLAIM.
In Arivaca Mining District Pima Co
Arizona -

claimed by the ~~Arizona Southern Devel-~~
~~opment Company~~. David W. Dravin
Surveyed by Solon Mc Allis U. S.
Deputy Mineral Surveyor under
instructions from the Surveyor
General of date of Oct. 9th 1883

Survey commenced Oct. 11, 1883
" Completed Oct 12th 1883

Describing Survey.

Beginning at the Initial Mon, men-
tioned in the Location notice and
marking the center of the claim
I set a post 4 ft long 4" dia
1 1/2 ft in the ground and surround-
ed same with mound of stones. Post marked F.P. N^o 1

U.S. Mon. Mon N^o VII. A.D. bears
S 32° 20' W - 3125 ft -
Thence N 84° 26' W

Let 750 Var 12° 34' E

To loc Mon for vertex end
center of claim when I set a
post 4 ft long 4" dia 1 1/2 ft in
the ground and surrounded
same with mound of stones
Post marked F.P. N^o 11.

U.S. Mon Mon N^o VII. bears. S 19° 15' W
Oak tree 12" dia marked F.P. 11. bears
S 6° W dist 155 ft -
Thence S 5° 34' W

Var 12° 34' E

50 To small gulch bearing N. E. + S. W.

200 " center of gulch " S 8 + N W.

300 To loc mon when I set a post 4
ft long 4" dia - 1 1/2 ft in the ground
and ~~built~~ surrounded same with

- Feet Mound of Stones.
 Post marked F.P. N^o III -
 U.S. Min Men N^o VII beam. S20°15'W
 no other bearing available.
 Thence S84°26' E
 Var 12°34' E
- 284 middle of gulch bearing N. Westly &
 South Eastly -
- 387 center of gulch bearing N. Eastly &
 South Westly. Same Road same -
- 1500 In loc Men where I set a post 4 ft
 long - 4" dia 1 1/2 ft in the ground
 and surrounded same with a mound
 of stones. Post marked F.P. N^o IV.
 U.S. Min Men N^o VII. beam S46°34'W
 Oak tree 14" Dia bet marked F.P. N^o IV
 beam. N14°W dist 34 ft.
 Thence N5°34' E
 Var 12°34' E
- 50 Intersect South End line of Ajax
 mining claim (prior location) S77°26' E 385 ft
 from S.W. Cor Men of said claim.
- 300 Loc men marking East end center
 of claim where I set a post 4 ft
 long 4" dia and surrounded
 same with mound of stones.
 Post marked F.P. N^o V -
 U.S. Min Men N^o VII beam. S43°28'W
 Oak tree 8" Dia marked F.P. N^o V
 beam. S84°26' E 34 ft.
 Thence N5°34' E (same course)
 Var 12°34' E
- 120 Middle of gulch beam E. W. & Same Road
 300 In loc men where I set a post
 4 ft long 4" dia 1 1/2 ft in the
 ground and surrounded same
 with mound of stones -
 Post marked F.P. N^o VI -
 U.S. Min Men N^o VII. beam. S40°41'W -
 Thence N84°26'W
 Var 12°34' E
- 310 Intersect West side line of Ajax

- feet Mining claim N $12^{\circ}34'$ E 500 ft
 from S.W. cor of said claim.
 750 Intersect with East End line of
 Bridgeport Mining claim
 N $2^{\circ}14'$ E 247 ft from S.E. cor
 of said claim. Owned by
 mutual agreement claim but 123
 feet of this distance.
 1500 In loc man when I set a post
 4 ft long 4" dia and surround
 same with a mound of stones
 Post marked F.P. No VII -
 U.S. Min Man No VII bear. $S18^{\circ}W$.
 no other bearing available -
 Thence $S5^{\circ}34'W$
 Var $12^{\circ}34'E$
 286 Intersect S. side line of Bridgeport
 Mining claim N $87^{\circ}46'W$ - 765 ft from
 S.E. cor of said claim. Owned
 by mutual agreement claim but
 143 ft of said line thus dividing
 the total area of conflict making
 each claim less - 2.16 Acres.
 300 In Man and Post No 11 hereafter
 described:
- Area
- | | |
|--|------------------------|
| Total area of claim | 20.66 acres |
| Less land not claimed
with Bridgeport claim | 2.16 acres |
| and land conflict not claimed
with Ajax claim | <u>4.13 acres</u> 6.29 |
| Net area = | 14.37 acres. |
- Location -
- This claim lies about $\frac{3}{4}$ of a mile
 S.W. of the Frowley buildings and old
 Reduction Works and about four
 miles South of Arivaca Village
 Arivaca Mining Dist Pima Co. A. T.
- Improvements -
- Made upon this claim by claimant
 or grantee consist of a dis shaft
 3 ft east of post No 1 4x6' 20 ft deep

one open cut 15 ft long 6 ft
wide 10 ft high at face of tunnel
Tunnel 6' x 4 1/2' 7 1/2 ft long. cut
and tunnel on vein East of shaft
Open end of cut (or commencement)
being 41 ft dist from Post 1 -
and I hereby certify that the
value of said improvements
exceeds the sum of five hundred
dollars -

There have been no improvements
made by other parties on this
claim, except a tunnel on
the Ajax ground made by
owner of that claim:

Instruments used a Buff &
Buge Transit and 50 ft Steel
Chain -

Var found by obs on Polaris.

Solar M Allen

U. S. Deputy Mineral Surveyor

Tucson Oct 15, 1883 -

FINAL OATHS FOR SURVEYS OF MINING CLAIMS & MILL SITES.

A LIST of the names of individuals employed to assist in running, measuring, or marking the lines and corners described in the foregoing field-notes of the survey of

The Fair Play Mining Claim located in Arivaca Mining District, Pima County, Arizona, showing the respective capacities in which they acted.

Albinus Bogaw Chainman. Daniel Mc Luchlan Chainman. Axeman. John Bogaw Flagman.

WE hereby certify that we assisted Solon M. Allis U. S. Deputy Surveyor, in surveying The Fair Play Mining Claim

claimed by The Arizona Southern Development Company located in Arivaca Mining District, Pima County, and in Township No. Range No. of the Gila and Salt River base and meridian, Arizona, and that said survey has been in all respects, to the best of our knowledge and belief, well and faithfully executed, and the boundary monuments planted according to the instructions furnished by the Surveyor General.

Albinus Bogaw Chainman. Daniel Mc Luchlan Chainman. Axeman. John Bogaw Flagman.

SWORN TO AND SUBSCRIBED before me this 12th day of October 1883

Solon M. Allis Notary Public Pima Co. A.T.

I, Solon M. Allis U. S. Deputy Surveyor, do solemnly swear that, in pursuance of instructions from the U. S. Surveyor-General for Arizona, bearing date the 9th day of October 1883, I have well, faithfully and truly, in my own proper person, and in strict conformity with the instructions furnished by the Surveyor-General and the laws of the United States, surveyed all those portions of The Fair Play Mining Claim

claimed by The Arizona Southern Development Company located in Arivaca Mining District, Pima County, Arizona, as are represented in the foregoing field-notes as having been surveyed under my directions; and I do further solemnly swear that all the corners of said surveys have been established and perpetuated in strict accordance with the instructions furnished me, and that the foregoing are the true and original field notes of such surveys.

Solon M. Allis Deputy Surveyor.

SWORN TO AND SUBSCRIBED before me this 15th day of October 1883

C. W. Clum Notary Public Pima Co. Arizona



AFFIDAVIT OF FIVE HUNDRED DOLLARS IMPROVEMENTS.

We, John Boggs and Daniel McLachlan
of lawful age, being first duly sworn according to law, depose and say that we are acquainted with the

Fair Play mining claim, situate in
Arizaca Mining District, Pima County, Arizona
Territory, for which ~~The Arizona Southern and~~ Daniel W. Drinn

has made application for survey prior to application for patent under the provisions of the Act of
Congress approved May 10, 1872, and that the labor done and improvements made thereon by the appli-
cants and their grantors exceed Five Hundred Dollars in value, and further that we are not per-
sonally interested in said mine.

John Boggs
Daniel McLachlan

TERRITORY OF ARIZONA,

County of Pima } SS.

SWORN AND SUBSCRIBED before me, this 12th
day of October 1883.

Solon M. Allen

Notary Public Pima Co. A. J.



TERRITORY OF ARIZONA, }
County of Pima, } ss.

I, CHAS. R. DRAKE, County Recorder in and for the County of Pima, do hereby certify that the above and foregoing is a full true and correct copy of the Section Notice of the Hair Pay Mine

as appears of Record now in my Office in Book *A Record of Mines* Pages *471*

IN WITNESS WHEREOF, I have hereunto set my hand and affixed my official seal, at my office in Tucson, this *6th* day of *October* A. D. 188*3*

Chas R Drake
County Recorder.



("Fair Pay.")

Notice of Location. - We the undersigned have this day located and claimed fifteen hundred ft. along the course of this lead or lode, commencing at a monument of stones on which a copy of this notice is posted and running (750) seven hundred and fifty feet in a South west direction to another monument of stone being the S. W. end of claim, thence (750) seven hundred and fifty feet in a North East direction to another monument of stones being the N. E. end of claim, together with three hundred ft. on each side thereof marked by monuments making a piece of ground six hundred feet in width by fifteen hundred feet in length. Located and situated in the Arivaca District $\frac{3}{4}$ of a mile S. W. of the Travita Buildings center of claim on the Sarac Road this mine and Load shall be known as the Fair Pay. - Located August the 10, 1878.

By E. N. Hudson &
Chas Pent

Filed and Recorded at request of W^m J. Osborn
August 15th A.D. 1878 at 11 A. M.

S. W. Carpenter
County Recorder

2

3

4

5

6

7

8

9

10

11

12

13

14

15

16

17

18

19

20

21

22

23

24

25

Green Bay

[Faint, illegible text and markings, possibly bleed-through from the reverse side of the page]

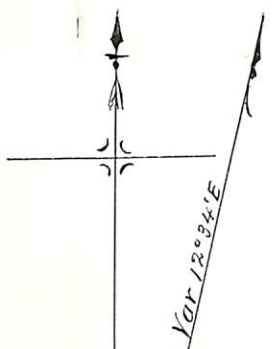

BRIDGPORT.

Conflict 2.16. A.

CONFLICT 2.16.A.

FAIR PLAY.
14.37 Acres.

CONFLICT. 4.13.A.

AJAX.

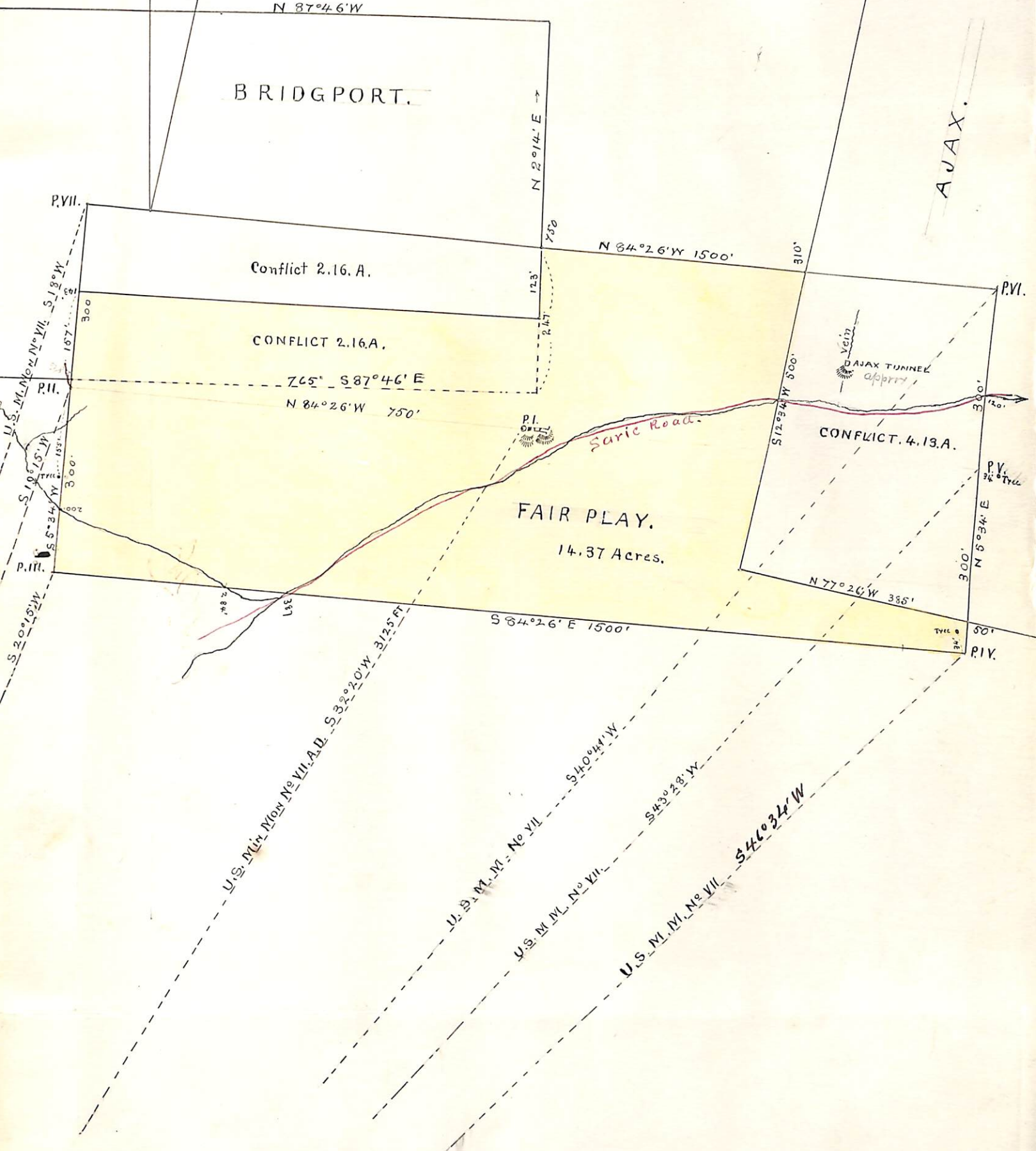

U. S. Surveyor General's Office.

Tucson, Arizona, October 22nd 1883

The foregoing field notes of the survey of the Jain Place
 Mining claim situate in
 the Avrao Mining District, Pima
 County, Arizona, claimed by ~~The Avrao Southern~~
~~Development Company~~ ^{David W. Davis}
 survey executed by Solon M. Allis Deputy
 Surveyor, under instructions from this office, having been critically examined
 and the necessary corrections and alterations made, the said field notes and
 the survey they describe are hereby approved.

J. W. Robinson

Surveyor General.