

MS

0

0

5

6

6

LOT NO. 64

SURVEY NO. 566 ✓

Field Notes

of the survey of the

"C. L."

Mining Claim

Situate in Copper Mountain mining district.

County of Graham and in Sec. approx 4, Tp. 4 S

Range 29 E., of the Gila and Salt River Meridian.

ARIZONA.

Claimed by H M Porter

Survey executed by J G Parke U.S. D. S.

Under instructions dated Sept 3^d 1883

Survey commenced " 8["] 1883

Survey completed " 9["] 1883

PRELIMINARY OATHS

FOR SURVEYS OF MINING CLAIMS AND MILL SITES.

WE, Martin Kehoe and Harry Ar buckle
do solemnly swear that we will faithfully execute the duties of Chain Carriers: that we will level the chain upon uneven ground, and plumb the tally pins, whether by sticking or dropping thesame; that we will report the true distance to all notable objects, and the true length of all lines that we assist in measuring, to the best of our skill and ability.

Martin Kehoe
Harry Ar buckle
Joe Walker

SWORN to and subscribed before me, this Seventh day
of September 1883

Ben M. Crawford
Notary Public



We Baylor Shannon Joseph Walker
do solemnly swear that I will well and truly perform the duties of Flagman &
Axman according to instructions given me,
and to the best of my skill and ability.

Baylor Shannon
Joseph Walker

SWORN to and subscribed before me this Seventh day
of September, 1883

Ben M. Crawford
Notary Public



Feb.

Field Notes
of the Survey of the
C. L. Mining Claim
in the Copper Mountain
Mining District,
Graham County,
Arizona.

Claimed by H. M. Porter.

Surveyed by G. S. Park
U. S. Deputy Mineral Surveyor
under instructions from the
Surveyor General, dated
September 3^d. 1883.

Survey commenced Sept 8th 1883.
Survey completed Sept. 9th 1883.

Description of Survey.
Beginning at the Initial Mon.
mentioned in location notice
and marking the center of south
end of claim, where Brit post
4 ins by 6 ins and 4 ft long, and
surrounded same with mound
of stones.

Post marked C. L. I. M. No. 1
U. S. M. M. No. 3 C. M. M. P.
bears $N 80^{\circ} 56' W$. 2748 ft.
(No available bearings.)
This being also the Initial
monument of the Southern
Cross ^{Lot No 6} and Inyoquois ^{Lot No 63} Claims.
Posts marked S. C. I. M. No. 1, and
post marked I. I. M. No. 1.

Thence $N 72^{\circ} 41' W$.

Var. $13^{\circ} 20'$ East.

300

To loc. mon. on east edge of
stream bed of Chase's Creek.

Feet- C. L. Mining Claim
 where Bret a post 4 ins x 6
 ins and 4 ft long on solid
 rock, and surrounded same
 with mound of stones.

Post-marked C. L. M. C. No
 11.
 Juniper tree 16 ins dia. marked
 C. L. M. C. No 11. B.T. bears S 22°
 41' E. 54 1/2 ft.

Sycamore tree 18 ins dia
 marked C. L. M. C. No 11. B.T.
 bears N 81° 41' W. 58 1/2 ft.

Thence N. 17° 19' E
 Var. 13° 20' E.

201 Summit of ridge
 426 Gulch, course S.W. 80 ft
 from junction with Choirs
 Creek.

540 A mound of stones 9 ft. right.

541 A mound of stones 7 ft. right.

599 A mound of stones 2 ft. left.

849 A plug at foot of cliff.
 Impracticable to proceed on
 this line, for it is abruptness.
 made alignment on the
 line, and made offset by
 running S. 72° 41' E. 222 ft.
 Thence N 17° 19' E. 638 feet
 to plug on North end line
 of claim.

1487 Thence N 72° 41' W. 222 ft
 to N. W. corner and intersect at
 alignment made on west
 side line, where Bret post
 4 ins square and 4 ft. long
 on solid rock, and surround
 ed same with mound of
 stones.

Post-marked C. L. M. C. No 111
 Oak tree 8 ins dia. marked C. L. M. C.
 No 111 B.T. bears S. 79° 53' E. 33 ft.

Feet. C. L. Mining Claim
 Thence S 72° 41' E.
 Var. 13° 20' E.
 222 A. plat from offset line.
 300 Set. post - 4 ins square and
 4 ft. long, in rock and sur-
 rounded same with mound
 of stones.
 Post. marked C. L. M. C. No
 IV. No bearings available
 Thence S 72° 41' E.
 Var. 13° 20' E.
 300 N. E. Cor. of Claim, and the
 N. W. Cor. of Little Giant Lot
 No 44. Post marked L. G. No IV.
 where 3 set. post. 4 1/2 ins. squ.
 4 ft. long and surrounded
 same with mound of stones.
 Post marked C. L. M. C. No V.
 Pine tree 14 ins dia. marked
 C. L. M. C. No V. B.T. bears
 N 86° 41' W. 62 1/2 ft.
 Thence S 17° 19' W.
 Var. 13° 20' East.
 Along West side line of
 Little Giant Lot No 44.
 30 Cross gulch course S. W.
 503 A point on side line, from
 which, a point on clump of
 open cut, 34 ft long, 4 wide, and
 tunnel 4 ft x 6 ft, 46 ft long,
 bears N 72° 41' W. 163 ft.
 (The course of open cut and the
 tunnel from pt on clump, is
 S 71° 36' E)
 917 1/2 Intersect line of Little Giant
 Tunnel, and top ridge.
 1118 Cross gulch, course S. W.
 1487 To S. E. Cor. being the S. W. Cor. of
 Little Giant Lot No 44.

Feet C. L. Mining Claim.
 Where B. set Post 4 ins by 6
 ins and 4 ft. long. and surrou-
 nded same with moundy
 stones.

Post-marked C. L. M. C. No. 1
 Little Giant post-marked
 L. G. No. 1.

No bearing points.

Thence N 72° 41' W
 var. 13° 20' E.

130
 300

Along north side line of
 Southern Cross Claim Lot No 60
 To a gulch, Course S. W.
 To post C. L. I. M. No. 1. and
 place of beginning.

Area.

Total area	20 ⁴⁸ / ₁₀₀ Acres
Net Area	20 ⁴⁸ / ₁₀₀ Acres

Location.

This Claim is bounded on
 the East by the Little Giant
 Lot No 44, and on the South
 end partly by Southern Cross Lot No 60
 and partly by ^{Lot No 63} ~~Irquois~~ Claims.
 No known conflicts.

Improvements.

Made upon this claim by the
 claimant or his grantors con-
 sists of a discovery cut - 15 ^{ft} long
 4 ft. wide and 9 ft. high at face
 N. 14° 42' E. 52 ft. from post
 C. L. I. M. No. 1
 A. Cut - 34 ft. long. 4 ft. wide
 and tunnel 4 x 6 ft. - 46 ft. long
 N. 23° 15' E. 992 ft. from Post - C. L. I. M.
 No. 1.

5
7

C. L. Mining Claim,
and I hereby certify that
the value of said improve-
ments exceeds the sum of
five hundred dollars.

There have been no
improvements made by other
parties on this claim.

Instruments used, a Gurley
Mountain Transit and
a Standard 50 feet steel
chain.

Variation and Meridian
ascertained by an obser-
vation upon Polaris on
its eastern elongation.

J. S. Parks
U. S. Deputy Mineral Surveyor
Copper Mountain Mining Dist.
Graham County
Arizona
Sept. 10th 1883.

FINAL OATHS FOR SURVEYS OF MINING CLAIMS & MILL SITES.

A LIST of the names of individuals employed to assist in running, measuring, or marking the lines and corners described in the foregoing field-notes of the survey of the C.L.

Mining Claim
located in Copper Mountain Mining District, Graham County, Arizona, showing the respective capacities in which they acted.

- Martin Kefue Chainman.
- Harry Arbuckle Chainman.
- Baylor Shannon Axeman.
- Joseph Walker Flagman.

WE hereby certify that we assisted J. S. Parke U. S. Deputy Surveyor, in surveying the boundaries surface and connections of the C.L. Mining Claim claimed by H. M. Porter located in Copper Mountain Mining District, Graham County, and in Township No. _____ Range No. _____ of the Gila and Salt River base and meridian, Arizona, and that said Survey has been in all respects, to the best of our knowledge and belief, well and faithfully executed, and the boundary monuments planted according to the instructions furnished by the Surveyor General.

- Harry Arbuckle Chainman.
- By atty in fact Joseph Walker Chainman.
- Henry Arbuckle Baylor Shannon Axeman.
- Joseph Walker Flagman.

SWORN TO AND SUBSCRIBED before me this 9th day of October 1883

Ben M. Crawford
Notary Public

I, J. S. Parke U. S. Deputy Surveyor, do solemnly swear that, in pursuance of instructions from the U. S. Surveyor-General for Arizona, bearing date the 3^d day of September 1883, I have well, faithfully and truly, in my own proper person, and in strict conformity with the instructions furnished by the Surveyor-General and the laws of the United States, surveyed all those portions of the boundaries surface and the connections of the "C.L." Mining Claim claimed by H. M. Porter located in Copper Mountain Mining District, Graham County, Arizona, as are represented in the foregoing field-notes as having been surveyed under my directions; and I do further solemnly swear that all the corners of said surveys have been established and perpetuated in strict accordance with the instructions furnished me, and that the foregoing are the true and original field notes of such surveys.

J. S. Parke Deputy Surveyor.

SWORN TO AND SUBSCRIBED before me this 9th day of October 1883

Ben M. Crawford
Notary Public

AFFIDAVIT OF FIVE HUNDRED DOLLARS IMPROVEMENTS.

We, *Martin Kehoe* and *Baylor Shannon*
of lawful age, being first duly sworn according to law, depose and say that we are acquainted with the
labor and improvements done on the
"C. L." mining claim, situated in *Copper Mountain*
Mining District, *Graham* County, Arizona
Territory, for which *A. M. Porter*
has made application for survey prior to application for patent under the provisions of the Act of
Congress approved May 10, 1872, and that the labor done and improvements made thereon by the appli-
cant and his grantors exceed Five Hundred Dollars in value, and further that we are not per-
sonally interested in said mine.

Martin Kehoe
Baylor Shannon

TERRITORY OF ARIZONA,
County of *Graham* } SS.

SWORN to and subscribed before me, this *9th* day
of *October* 188*3*

Ben M. Crawford
Notary Public



Recorded at the request of G. W. Passey
Mar. 30. 1883 at 30 min past 9 o'clock
A.M.

Pablo Salcido

County Recorder

By L. Frye Deputy Recorder

Territory of Arizona }
County of Graham }

I Pablo Salcido County Recorder
in and for said County of Graham
do hereby certify that the foregoing
is a full true and correct of the
"C. L." Location Notice (certified copy
of) as appears on the records of
the said County of Graham on pages
30 & 31 of Book 3 Record of Mines.

In witness whereof I have
herunto set my hand and
affixed my official seal
this 30. day of Mar. 1883

Pablo Salcido Co. Recorder

By L. Frye Deputy Recorder

Cor. not done

Certified Copy
of "C. L." Claim

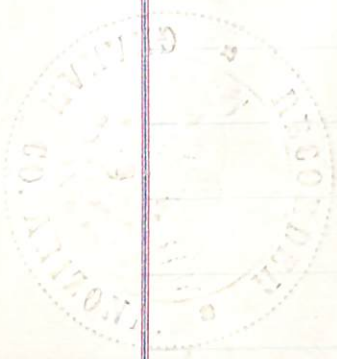

Amended Location of the C. L. Mine

Notice is hereby given to whom it may concern, that whereas Robert W. King and Stirling Bunnell, did on the 12th day of January A.D. 1880, locate the C. L. Mine and Mining claim, situate in Copper Mountain Mining District, Graham County, Territory of Arizona, the certificate of notice of location, whereof, is duly of record in the office of the Recorder of said Copper Mountain Mining District in Book "B" of the records of said District, on page 34, and in the office of the County Recorder of said County of Graham in Book "B" Record of Mines on pages 31st & 32. And whereas the undersigned, by deeds duly recorded in the office of the Recorder of said County, did purchase said claim, and whereas it is desired to now definitely and perfectly define the metes and bounds of said claim by reference to natural objects and permanent monuments, and for no other purpose, the undersigned does make this amended notice of location and claim the said "C. L." Mine & Mining claim, expressly reserving all rights acquired, or accruing under said

original notice of location, said "C.L." ¹³
Mining claim being 1500 feet in length,
and 300 feet in width on each side
of the middle of the vein, as originally
located and now held and claimed.

The boundaries and references to per-
manent monuments and natural objects
being as follows, to wit: Commencing
at the center of the South end of claim
at a post marked C.L. in a mon. of stones,
from which a post marked S.W. "L.G. N.V."
of the Little Giant Mine, Lot No. 44, bears
S 72° 10' E. 300 feet distant and a large rock
at the junction of Eastnd Middle forks
of Chasis Creek S. 5° 2' E. 1928 feet distant.
Thence N. 72° 10' W 300 feet to S.W. corner
a post in a monument of stones in main
fork of Chasis Creek. Thence N. 17° 50' E.
1500 feet along ridge east of Chasis Creek
to post at N.W. corner in mon. of stones
Thence S. 72° 10' E. 600 feet to N.E. corner
and post at corner marked N.W. corner.
L.G. No. 14 in mon. of stones. Thence S. 17°
50' W. 1500 feet along the west side line
of Little Giant Lot No. 44 to post at S.E.
corner and post marked S.W. L.G. N.V. in
monument of stones. Thence N. 72° 10' W.
300 feet to place of beginning.

Dated notice posted on the claim

and monuments erected in the presence
of the subscribed witnesses, this the 11th
day of July 1883

John Jimmy
Robert Wallace
H. G. Laage

H. M. Porter
Present owner

Copper Mountain Mining District
County of Graham Territory of Arizona
I hereby certify that the foregoing
notice of location of amended location
of C. L. Mine was filed for record in
my office on July 12th A. D. 1883 at 5 O'Clock
P. M. and duly recorded on page 272 in Book
"C" of Records of said District.

Sig Weisl Recorder

Filed for record and recorded at the request
of Sig Weisl July 17th 1883 at 8:30 o'clock A. M.

Pablo Salcido Co. Recorder

By P. J. Bolan Deputy

County Recorder's Office
Graham County Territory of Arizona

I hereby certify that the
within is a true and correct copy
of the notice of location of amended
location of the "C. L." Mine as appears
of record in this office in Book "3"
Records of Mines, Records of Graham
County A.T. pages 177 & 178

In witness whereof I have hereunto
set my hand and affix my official
Seal this 23^d day of Aug. A.D. 1883.

Pablo Salcido

Co. Recorder

By P. Michelena

Deputy



C. L.

PLAT
of the

"C. L." Mining Claim.

Copper Mt Dist.

Greiner Co.

A. T.

See 200 FT to 1 Inch.

Surveyed by J. G. Parke
U. S. Deputy M. Surveyor

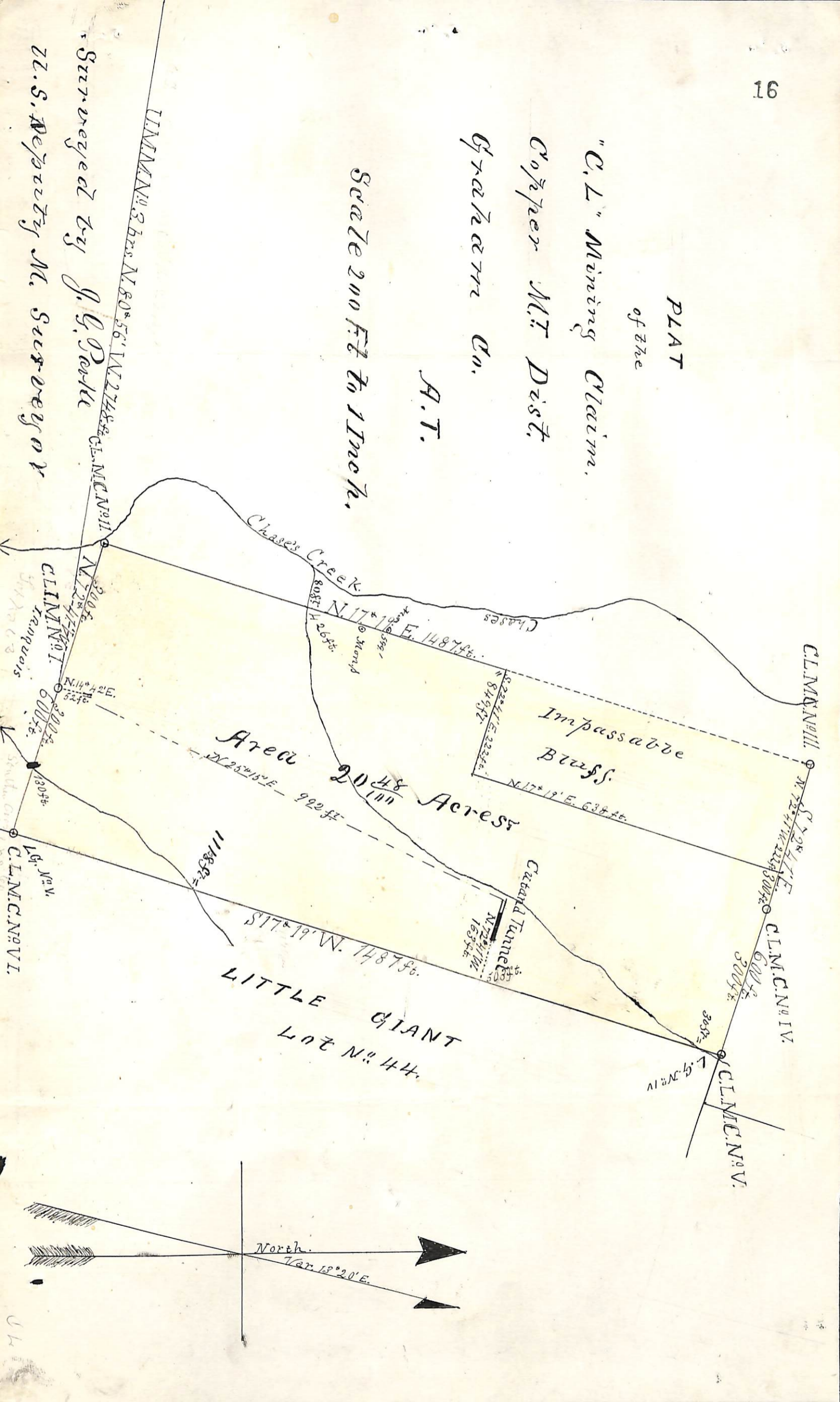

LINE N. 80° 56' W 2748 ft CL.M.C.N. III

CL.M.C.N. I
CL.M.C.N. II
CL.M.C.N. IV
CL.M.C.N. V
CL.M.C.N. VI

Area 2048 Acres

Impassable Bluffs

Cubana Tunnel

LITTLE GIANT LOT N. 44

North
Var. 13° 20' E

U. S. Surveyor General's Office,

Tucson, Arizona, October 23rd 1883

The foregoing field notes of the survey of the "C-L"

Mining claim situate in
the Copper Mountain Mining District, Graham
County, Arizona, claimed by H. M. Porter

survey executed by J. G. Parke Deputy
Surveyor, under instructions from this office, having been critically examined
and the necessary corrections and alterations made, the said field notes and
the survey they describe are hereby approved.

J. M. Robinson
Surveyor General.