

**M
S
-**

0

0

5

7

1

LOT NO. 62

SURVEY NO. 571

Field Notes

of the survey of the

Mark Twain

Manning Colaim

Situate in Globe mining district.

County of Gila and in Sec approx 24, Tp 1 N

Range 15 E, of the Gila and Salt River Meridian.

ARIZONA.

Claimed by Alexander A. McDonnell

Survey executed by Lawrence H Wallace ACS D. S.

Under instructions dated June 14th 1883

Survey commenced Oct 9th 1883

Survey completed " 9th 1883

PRELIMINARY OATHS

FOR SURVEYS OF MINING CLAIMS AND MILL SITES.

WE, J. H. Jackson
~~Frank McDowell~~ and John Gillis

do solemnly swear that we will faithfully execute the duties of Chain Carriers: that we will level the chain upon uneven ground, and plumb the tally pins, whether by sticking or dropping the same; that we will report the true distance to all notable objects, and the true length of all lines that we assist in measuring, to the best of our skill and ability.

J. H. Jackson

John Gillis
F. W. Lowell

SWORN to and subscribed before me, this 8th day
of October 1883

P. Miller
Notary Public

I, _____
do solemnly swear that I will well and truly perform the duties of _____
_____ according to instructions given me,
to the best of my skill and ability.

SWORN to and subscribed before me. this _____ day
of _____ 188 _____

700

Field Notes of the Survey of the Mark
Twain Mining Claim, Globe Mining
District, Gila County Arizona Territory.

Claimed by A. R. McDonnell.

Surveyed by C. H. Wallace, U.S. Deputy
Mineral Surveyor, under instructions from
the Surveyor General of date June 14. 1883

Survey commenced June 20. 1883 -

Survey completed June 21. 1883 -

Resurvey commenced Oct. 9. 1883 -

Resurvey completed Oct. 9. 1883 -

I commence at Initial Point mentioned
in notice of location, a monument of stones
marking the S.W. center of the Mark Twain
Mining Claim and the N.E. end center of the
Buffalo Mining claim Lot No. 41. where I
set a stone 4 x 8 x 24 ins. marked M. T.
M. C. H. I. I. P. on surface of a rock
marked +, and raised around it a mon-
ument of stones 1 1/2 feet high.

Buffalo shaft is S 30° E 8 ft. distant.

Highest Point of Black Peak is N 27 1/2° E

South peak of Pinal is S. 13° W.

U.S. M. M. No. 2 Globe District is N 58 1/2° E
5022 ft. dist.

S 39° 27' W 3613 feet Initial Point of the
Mark Twain Hill-site

Thence S 56° 32' E

Variation 13° 20' E.

Down the S.E. slope of the Buffalo Hill on
the boundary line between the Buffalo and
Mark Twain Mining Claims.

300

To S.E. corner where I drill a hole in the
upper edge of a quartzite rock in place,
2 ft long and about 1 ft. thick at upper
edge; it stands about 3 ins. high and
extends to an unknown depth below the surface.

Foot

The portion of this rock above ground is of such a nature that it is impracticable to letter and number it.

S 87° 05' N. 3 ft. dist. I make a similar mark on a rock in place and above it cut the letters M. T. H. 11. 13. P.

S 56° 52' E, 3 ft. dist. is the original monument mentioned in location notice and marking the N.E. Cor. of Lot No 41.

The difference of measurement on this line arises from the fact that the N.E. Cor. of lot No 41 is marked by a large monument of loose stones.

S 14° E. 369 ft. N.E. Corner of the Globe Mining claim lot No. 39

Thence N 24° 58' E

Var. 13° 20' E

925

Cross wagon road, S 30° N.

1276

I set a post 3½ feet long, 4 x 4 ins. 1½ ft in the ground and surround same by a monument of stones 1½ ft high.

Post marked M. T. H. C. H. 11.

Original monument mentioned in location notice is S 56° 52' E 15 ft. dist. This mon. was not taken for the corner of the claim as surveyed.

No bearing points available.

Thence N. 56° 52' N.

Variation 13° 20' E.

289

When I set a post 4 ft long 4 x 4 ins. square 18 ins. in the ground and surround same by a monument of stones 2 ft. high.

Post marked M. T. H. C. H. 14.

N 37½° E 8 ft dist. orig. mon. mentioned in location notice. This monument was not used in the survey because not on line from N.E. Cor. parallel with S. westerly end line.

No bearing points available.

Thence N 56° 52' N. (same course)

154

To the N.W. corner where I set a post

Feet

4 feet long 4 x 4 ins. sq. 1 1/2 ft in the ground and surround same by a monument of stone 2 ft high.

Post marked M. J. H. C. No. V.

Original monument mentioned in the location notice bears N 27° E 32 ft.

This monument was not used because not on prolongation of line connecting the two monuments already placed on this boundary. ^{No bearing phenomenon}
Thence S 31° 58' W.

Variation 13° 20' E

1263.4

To monument of stones mentioned in the location notice as marking the S.W. corner of claim. This monument also marks the N.W. corner of Lot No. 41 Buffalo claim.

I cut the letters "M. J. H. C. No. VI +" on rock in place 5 x 6 ins. by about 2 ins. high, under center of this monument of stones.

S 56° 52' E 12 ft. distant I cut the letters M. J. H. C. No. VI, B. P. + on rock in place

Thence S 56° 52' E

Variation 13° 20' E

300

To center of ledge initial monument and place of beginning.

As previously noted and explained this claim as surveyed is not identical with original location as marked on the ground.

Total area of claim - - - 15.13 acres.

This claim adjoins the Buffalo claim, lot No. 41 on the N.E. and the Anndel on the S.W. and is situated in Globe Mining District Gila County Arizona on the S. easterly slope of the Buffalo Hill about one mile and one half of a mile north of the town of Globe and about one half of a mile W. of the Hastings road

Improvements made upon this claim by claimant or grantors consist of a cut 35 ft long 10 x 10 ft. S 58° E 10 ft dist

Fees

from the Initial monument.

In the Buffalo shaft at the 120 ft level a drift 137 ft. long extends into the Mark Twain claim. From the 148 ft. level of the Buffalo shaft a drift 40 ft long extends into the Mark Twain claim.

And I hereby certify that the value of said improvements exceeds the sum of five hundred dollars.

There have been no improvements made by other parties on this ground. claim

Instruments used, a Furler Mountain Transit and 50 ft chain. Variation and courses were taken by use of Solar apparatus.

The above and foregoing are the notes of a re-survey of the Mark Twain Mining claim; this re-survey was made to correct an error in the original survey. In the original survey wrong monuments were used mistaken for the location monuments of this claim.

Clarence H. Mallee

U.S. Deputy Min. Surveyor

Globe Gila County, Ariz.

Oct. 10, 1883.

FINAL OATHS FOR SURVEYS OF MINING CLAIMS & MILL SITES.

A LIST of the names of individuals employed to assist in running, measuring, or marking the lines and corners described in the foregoing field-notes of the survey of Mark Twain Mine or lode located in Globe Mining District, Gila County, Arizona, showing the respective capacities in which they acted.

John Gillis Chainman.
J. H. Jackson Chainman.
Axeman.
Flagman.

WE hereby certify that we assisted Clarence H. Wallace U. S. Deputy Surveyor, in surveying the Mark Twain Mine or lode claimed by Alexander A. McDonnell located in Globe Mining District, Gila County, and in Township No. - Range No. - of the Gila and Salt River base and meridian, Arizona, and that said survey has been in all respects, to the best of our knowledge and belief, well and faithfully executed, and the boundary monuments planted according to the instructions furnished by the Surveyor General.

John Gillis Chainman.
J. H. Jackson Chainman.
Axeman.
Flagman.

SWORN TO AND SUBSCRIBED before me this 9th day of October 1883

P. Miller
Notary Public

I, Clarence H. Wallace U. S. Deputy Surveyor, do solemnly swear that, in pursuance of instructions from the U. S. Surveyor-General for Arizona, bearing date the 14th day of June 1883, I have well, faithfully and truly, in my own proper person, and in strict conformity with the instructions furnished by the Surveyor-General and the laws of the United States, surveyed all those portions of the Mark Twain mine or lode

claimed by A. A. M. McDonnell located in Globe Mining District, Gila County, Arizona, as are represented in the foregoing field-notes and having been surveyed under my directions; and I do further solemnly swear that all the corners of said surveys have been established and perpetuated in strict accordance with the instructions furnished me, and that the foregoing are the true and original field notes of such surveys.

Clarence H. Wallace Deputy Surveyor.

SWORN TO AND SUBSCRIBED before me this 10th day of October 1883

P. Miller
Notary Public



AFFIDAVIT OF FIVE HUNDRED DOLLARS IMPROVEMENTS.

We, John Gillis and Chas. A. McConell
of lawful age, being first duly sworn according to law, depose and say that we are acquainted with the
Mark Swain mining claim, situate in Globe
Mining District, Gila County, Arizona
Territory, for which Alexander A. and McConell
have made application for survey prior to application for patent under the provisions of the Act of
Congress approved May 10, 1872, and that the labor done and improvements made thereon by the appli-
cant and grantor exceed Five Hundred Dollars in value, and further that we are not per-
sonally interested in said mine.

John Gillis
Chas. A. McConell

TERRITORY OF ARIZONA,
County of Gila } SS.

SWORN AND SUBSCRIBED before me, this 9th
day of October 1883.

P. Miller
Notary Public



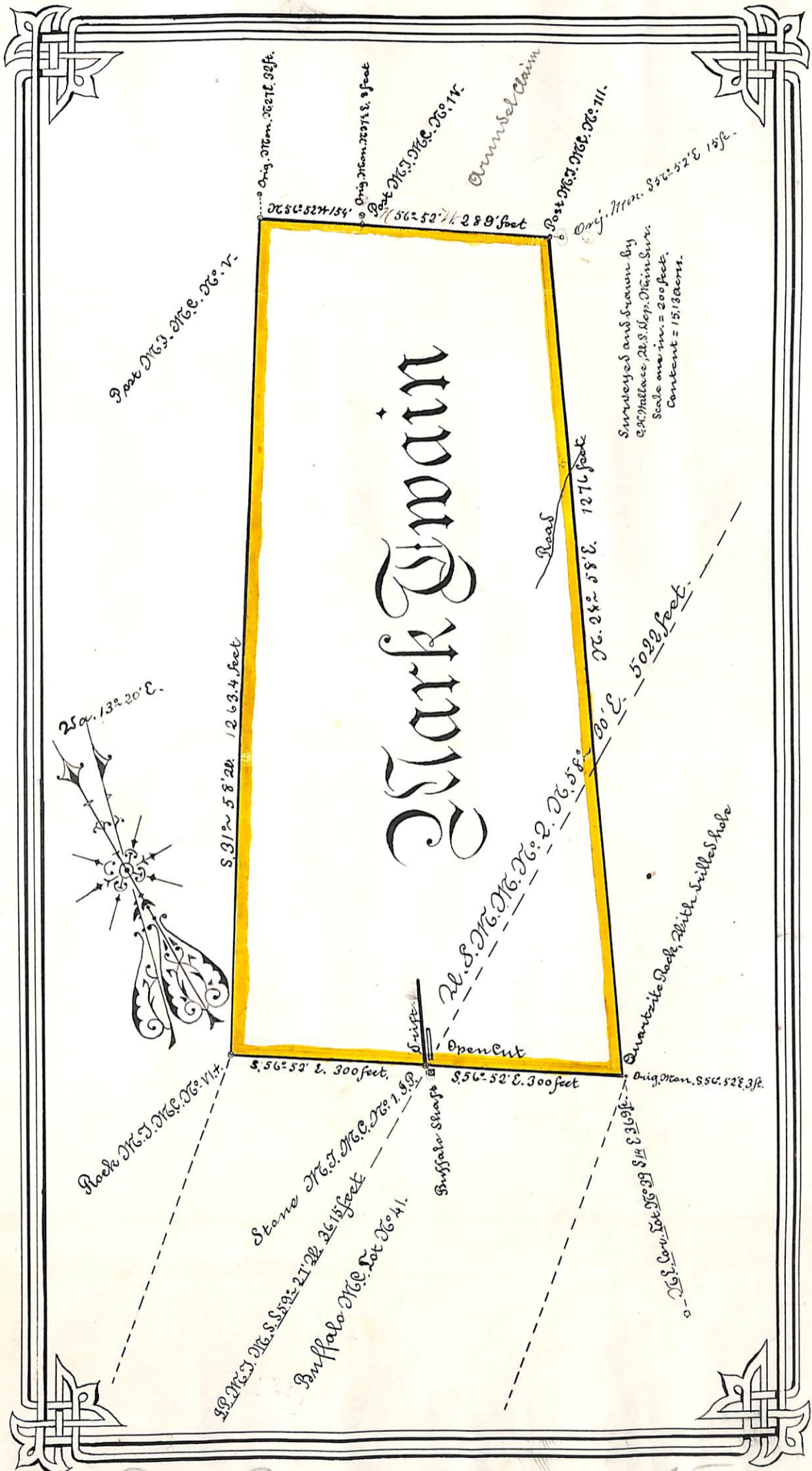

Surveyed and sworn by
 C. H. Wallace, R. S. Sep. 27, 1861, in Surv.
 Scale one in. = 200 feet.
 Content = 1518 acrs.

Lot 60

For location notice
 See original survey

300
Cuo ea Jany Ja

U. S. Surveyor General's Office.

Tucson, Arizona, October 30th 1883

The foregoing field notes of the ^{Re-}survey of the Mark Twain
 Mining Claim situate in
 the Globe Mining District,
 County, Arizona, claimed by Alexander A. McDonell
 survey executed by Clarence H. Wallace Deputy
 Surveyor, under instructions from this office, having been critically examined
 and the necessary corrections and alterations made, the said field notes and
 the survey they describe are hereby approved.

J. M. Rossier
 Surveyor General.