

MS

0

0

5

7

8

LOT NO. 153

SURVEY NO. 578

Field Notes

of the survey of the

Bro' Jonathan

Mining Claim

Situate in Tombstone mining district.

County of Cochise and in Sec. \_\_\_\_\_, Tp. 20 S.

Range 22 E., of the Gila and Salt River Meridian.

ARIZONA.

Claimed by C. W. Leach

Survey executed by C. S. Batterman U.S. D. S.

Under instructions dated May 15 1883

Survey commenced June 18 1883

Survey completed " " 1883

# PRELIMINARY OATHS

FOR SURVEYS OF MINING CLAIMS AND MILL SITES.

*I* ~~we~~, *J. W. Bartholomew* and

do solemnly swear that ~~we~~ will faithfully execute the duties of Chain Carriers <sup>and Flagman</sup> that ~~we~~ will level the chain upon uneven ground, and plumb the tally pins, whether by sticking or dropping the same; that ~~we~~ will report the true distance to all notable objects, and the true length of all lines that ~~we~~ assist in measuring, to the best of ~~my~~ skill and ability.

*J. W. Bartholomew*

SWORN to and subscribed before me, this *11<sup>th</sup>* day

of *June*, 188*3*

*J. E. Penney*  
Dep Clerk

do solemnly swear that I will well and truly perform the duties of \_\_\_\_\_  
\_\_\_\_\_ according to instructions given me,  
and to the best of my skill and ability.

SWORN to and subscribed before me this \_\_\_\_\_ day

of \_\_\_\_\_, 188\_\_\_\_\_

Field Notes  
of the survey of the  
Bro. Jonathan Mining Claim

In Tombstone Mining District,  
Chino County,  
Arizona Terr.

Claimed by C. W. Seach -  
Surveyed by C. S. Batterman, U.S.  
Deputy Mineral Surveyor, under in-  
structions from the Surveyor General,  
of date of May 15 - 1883 -

Survey Commenced June 18 - 1883  
Survey Finished June 18 - 1883

Description of Survey -  
Beginning at the Initial Mon. men-  
tioned in location notice, where I find  
a post 4" by 4" x 4" set in a mound of  
stone and earth and marked XXX No 1  
I mark this post on the opposite side  
Bro. J. No 1, being N. E. end center  
post of the Bro Jonathan mining claim  
whence

S 57°-08' W - 35.40 to center of pin line 6x6-100'  
" " - 55.00 to center of cut 2x6-8'  
" " - 100.00 to center of cut 35x20' by  
10 ft deep. This last cut having been made  
by rival claimants.

S 64°-30' W - 111.00 to center of shaft 6x6-10'

Thence

S 58°-39' E

747 11°-47' E

299.79 Along N. E. end line of Bro Jonathan + S. W.  
end line of (XXX) Triple Ex - descend -  
to Loc. mon. where I find a Post 4" by 4" x 4"  
set in a mound of stone and earth and  
marked XXX No 2 - I mark this post  
on the opposite side Bro J. No 2 - being  
the N. E. Cor. of Bro Jonathan mining claim

thence:- the  $\frac{1}{4}$  Sec Cor.  $\frac{1}{2}$  mile north of the S. W. Cor of T. 20 S. - R. 22 E G. & S. W. M. bears  $S 64^{\circ} 41' 55'' W$  distant 20333.80 ft and U. S. Mineral Mon No 2 bears  $N 85^{\circ} 23' 09'' E$  distant 10471.15 ft.

Thence:-

$S 64^{\circ} 24' W$

Var  $11^{\circ} 47' E$

310.79

Along S. E. side line of Bro Jonathan to point whence N. end of open cut 45 ft long bears  $N 74^{\circ} 18' W$  - 228.00 ft distant

Thence:-

$S. 64^{\circ} 24' W$

Var  $11^{\circ} 47' E$

186.44

Along S. E. side line of Bro Jonathan to point where center line of above cut if prolonged would intersect side line -

Thence:-

$S. 64^{\circ} 24' W$

Var  $11^{\circ} 47' E$

999.29

down steep hill - along S. E. side line of Bro Jonathan to ~~point where~~ Soc. mon. where I set a post 4" by 4" x 4" in a mound of stone and earth and mark same Bro J. No 3 - being S. E. Cor. post of the Bro Jonathan mining claim.

Thence:-

$N 58^{\circ} 39' W$

Var  $11^{\circ} 47' E$

2

299.88

Along S. W. End line of Bro Jonathan - ground rolling to Soc. mon. where I set a post 4" by 4" x 4" in a mound of stone and earth and mark same Bro J. No 4 - being South end center of claim.

Thence:-

$N 58^{\circ} 39' W$

Var  $11^{\circ} 47' E$

299.67

Along S. W. End line of Bro Jonathan - ground rolling to Soc. mon. where I set a post 4" by 4" x 4" in a mound

of stone and earth and mark the same  
 Bro J. No 5 - being S. W. Cor. Post of the  
 Bro Jonathan mining claim -

Thence: -

N 64° 23' E

Var 11° 47' E

200 Cross deep ravine - and ascend along  
 the N. W. side line of the Bro Jonathan  
 1496.25 To Soc. Mon. where I find a post  
 4' by 4" x 4" set in a mound of stone and  
 earth and marked xxx No 5. I mark  
 the opposite side Bro J. No 6 being  
 N. W. Cor. of Bro Jonathan mining claim -  
 Thence: -

S 58° 39' E

Var 11° 47' E

300.30 Along N. E. end line of Bro Jonathan +  
 S. W. end line of Triple Ex mining claim Lot No 152  
 to place of beginning Bro J. No 1 - xxx No 4

Area -

Containing 17.28 acres -

- Tabulation of Preceding Notes -

No of Course	Post from	Bearing	Distance	Northing	Southing	Easting	Westing
1	1	S 58° 39' E	299.79		156.27	256.44	
2	2	S 64° 24' W	1496.52		646.52		1349.64
3	3	N 58° 39' W	599.55	311.92			502.02
4	5	N 64° 23' E	1496.25	646.81		1349.21	
5	6	S 58° 39' E	300.30		155.94	256.01	
Totals -				958.73	958.73	1861.66	1861.66

This claim is located on undivided Gov. land,  
 and is bounded on the N. E. by the Triple Ex  
 on the S. E. by Unknown claims, on the  
 S. W. by Unknown claim on the N. W. by  
 Maine No 2 and Maine No 1

The improvements made upon this claim  
 by the claimant and grantors, consist of  
 a discovery shaft 6 x 6 - 100 ft deep.

A cut  $20 \times 6$  - 8ft deep and a cut  $45 \times 4$  - 10ft deep and a shaft  $6 \times 6$  - 10ft deep and a shaft  $6 \times 6$  - 5ft deep at Initial monument. And I hereby certify that the value of said improvements exceeds in value the sum of five hundred dollars.

Other parties made an open cut  $35 \times 20$  - 10ft deep - Plus bears from Bro J. No 1 S.  $57^{\circ} 08' W$  - 100ft distant.

Instruments used - a Keller and Brightly Transit and steel tape -

Var. and courses taken by deflection from the U.S. Standard Meridian through U.S. Mineral Mon. No 2.

C. S. Bateman  
U.S. Dep. Min. Sur.  
Tombstone Nov. 1st 1883

FINAL OATHS FOR SURVEYS OF MINING CLAIMS & MILL SITES.

A LIST of names of individuals employed to assist in running, measuring, or marking the lines and corners described in the foregoing field-notes of the survey of Bro Jonathan Mining Claim located in Doubtstone Mining district, Cochise County, Arizona, showing the respective capacities in which they acted

J. W. Bartholomew Chainman.  
J. W. Bartholomew Chainman.  
J. W. Bartholomew Axeman.  
J. W. Bartholomew Flagman.

I ~~do~~ hereby certify that ~~we~~ <sup>I</sup> assisted C. S. Batterman U. S. Deputy Surveyor, in surveying the Bro Jonathan Mining Claim claimed by C. W. Seach located in Doubtstone Mining District, Cochise County, and in township No. 20 S Range No. 22 E of the Gila and Salt River base and meridian, Arizona, and that said Survey has been in all respects, to the best of our knowledge and belief, well and faithfully executed, and the boundary monuments planted according to the instructions furnished by the Surveyor General.

J. W. Bartholomew Chainman.  
J. W. Bartholomew Chainman.  
J. W. Bartholomew Axeman.  
J. W. Bartholomew Flagman.

SWORN TO AND SUBSCRIBED before me this 3<sup>d</sup> day of July 1883

J. E. Penney  
Deputy Clerk

I, C. S. Batterman U. S. Deputy Surveyor, do solemnly swear that, in pursuance of instructions from the U. S. Surveyor-General for Arizona, bearing date the 15<sup>th</sup> day of May 1883, I have well, faithfully and truly, in my own proper person, and in strict conformity with the instructions furnished by the Surveyor-General and the laws of the United States, surveyed all those portions of the Bro Jonathan Mining Claim claimed by C. W. Seach located in Doubtstone Mining District, Cochise County, Arizona, as are represented in the foregoing field-notes as having been surveyed under my directions; and I do further solemnly swear that all the corners of said surveys have been established and perpetuated in strict accordance with the instructions furnished me, and that the foregoing are the true and original field notes of such surveys.

C. S. Batterman Deputy Surveyor.

SWORN TO AND SUBSCRIBED before me this 3<sup>d</sup> day of July 1883

J. E. Penney  
Deputy Clerk





AFFIDAVIT OF FIVE HUNDRED DOLLARS IMPROVEMENTS.

We, J. H. Tippitt and J. D. Martin  
 of lawful age, being first duly sworn according to law, depose and say that we are acquainted with the  
Brother John Jonathan  
 mining claim, situated in Pompsville  
 Mining District, Cochise County, Arizona  
 Territory, for which Chas W Leach and \_\_\_\_\_  
 has made application for survey prior to application for patent under the provisions of the Act of  
 Congress approved May 10, 1872, and that the labor done and improvements made thereon by the appli-  
 cant and grantor exceed Five Hundred Dollars in value, and further that we are not per-  
 sonally interested in said mine.

James S Martin  
J. H. Tippitt

TERRITORY OF ARIZONA,  
 County of Cochise } SS.

SWORN to and subscribed before me, this 30th day

of June 1883

A. D. Jones

County Recorder  
 Cochise Co AZ

Brother Jonathan  
 Re-LOCATION NOTICE.

NOTICE IS HEREBY GIVEN, That the undersigned, in compliance with the requirements of the Mining Act of Congress approved May 10, 1872, ~~has~~ <sup>do</sup> this day located and claimed ~~1500~~ <sup>1500</sup> hundred linear feet along the course of this lead, lode, or vein of mineral bearing quartz and ~~300~~ <sup>300</sup> feet in width on each side of the middle of said lead, lode, or vein, situate in the ~~Gouldson~~ <sup>Gouldson</sup> Mining District, County of ~~Cochise~~ <sup>Cochise</sup> Arizona, and more particularly described as follows, to-wit:

COMMENCING at this monument of stones, being the center of the ~~northeastly~~ <sup>northeastly</sup> end of claim, and upon which this notice is posted; thence ~~S. 70°-36' E. 299.60~~ <sup>S. 70°-36' E. 299.60</sup> feet to a monument of stones; thence ~~S. 52°-24' W. about 1500~~ <sup>S. 52°-24' W. about 1500</sup> feet to a monument of stones; thence ~~N. 70°-36' W. 300~~ <sup>N. 70°-36' W. 300</sup> feet to a monument of stones, being the center of the ~~southeastly~~ <sup>southeastly</sup> end of claim; thence ~~N. 70°-36' W. 300~~ <sup>N. 70°-36' W. 300</sup> feet to a monument of stones; thence ~~N. 52°-24' E. 1500~~ <sup>N. 52°-24' E. 1500</sup> feet to a monument of stones; thence ~~S. 70°-36' E. 300~~ <sup>S. 70°-36' E. 300</sup> feet to place of beginning.

THIS CLAIM was located by A. H. Hanson and James Blake, June 6th, 1875, and is now re-located by the undersigned, the present owner, to connect its location with the United States Mineral Monument No. 2, on Looky Cross Hill, from which monument it lies about South 80°-45' West, distant about 1500 feet. The Triple Ex (XXX) mine claim, 1597 feet in length, adjoins this claim at its ~~northeastly~~ <sup>northeastly</sup> end. The "Marimee claim" lot No. 51 adjoins the Triple Ex (XXX) ~~again~~ <sup>again</sup> on its ~~northeastly~~ <sup>northeastly</sup> end, and shall be known as the ~~Brother Jonathan~~ <sup>Brother Jonathan</sup> Mine.

Re-located March 22 1883  
 C. W. Leach  
 Owner and Re-locator

Proctor Jonathan

Recorder's Office,

TOMBSTONE, Cochise Co., A. T.

Filed and recorded at request of

C. W. Leach

April 30 A. D. 1883

at 4 30 P. M.

Book 6 Rec of Minis

Pages 519.

A. J. Miller  
County Recorder.

TERRITORY OF ARIZONA, } ss.

County of Pima.

I, *Chas. R. Drake*, County Recorder in and for the County of Pima, do hereby certify that the above and foregoing is a full true and correct copy of *Location Notice of the Prother Jonathan mine.*

as appears of Record now in my Office in Book *C. Records of Mines* Pages *358.*

IN WITNESS WHEREOF, I have hereunto set my hand and affixed my official seal, at my office in Tucson this *14<sup>th</sup>* day of *May* A. D. 188*2*.

*Chas R Drake*

County Recorder,



Brother Jonathan Mine 11

Notice this is to certify that I the undersigned have this day located and claim, <sup>on this ledge or lode</sup> fifteen hundred (1500 feet linear) commencing here at this monument and notice running 1500 feet in a southerly direction and 300 feet on each side of the center of the center of the vein with all dips spurs and angles. This claim is situated in Goulstone District Pima County A.S. and lies in a hill about 1100 feet southerly from the Wainack mine and shall be known as the Brother Jonathan mine Goulstone district Pima Co. A. S. June 6th 1878

Witness } A. H. Hanson 1925 feet  
John Kratzmeyer } James Blake 375 feet

Filed and recorded at request of John Kratzmeyer June 13 1878 at 8 A.M.  
S. W. Carpenter County Recorder.  
Bay W. A. Mc Dermott Deputy.

Brother Jonathan

# PLAT

Of the

## BRO. JONATHAN MINE

Claimed by C.W. Leach.

Scale 200 ft = 1 inch

C.S. Batterman U.S. Dep. Sur.

T. 20 S. - R. 22 E - G and S. R. 11 E  
Tombstone District  
Cochise Co - Arizona Ter

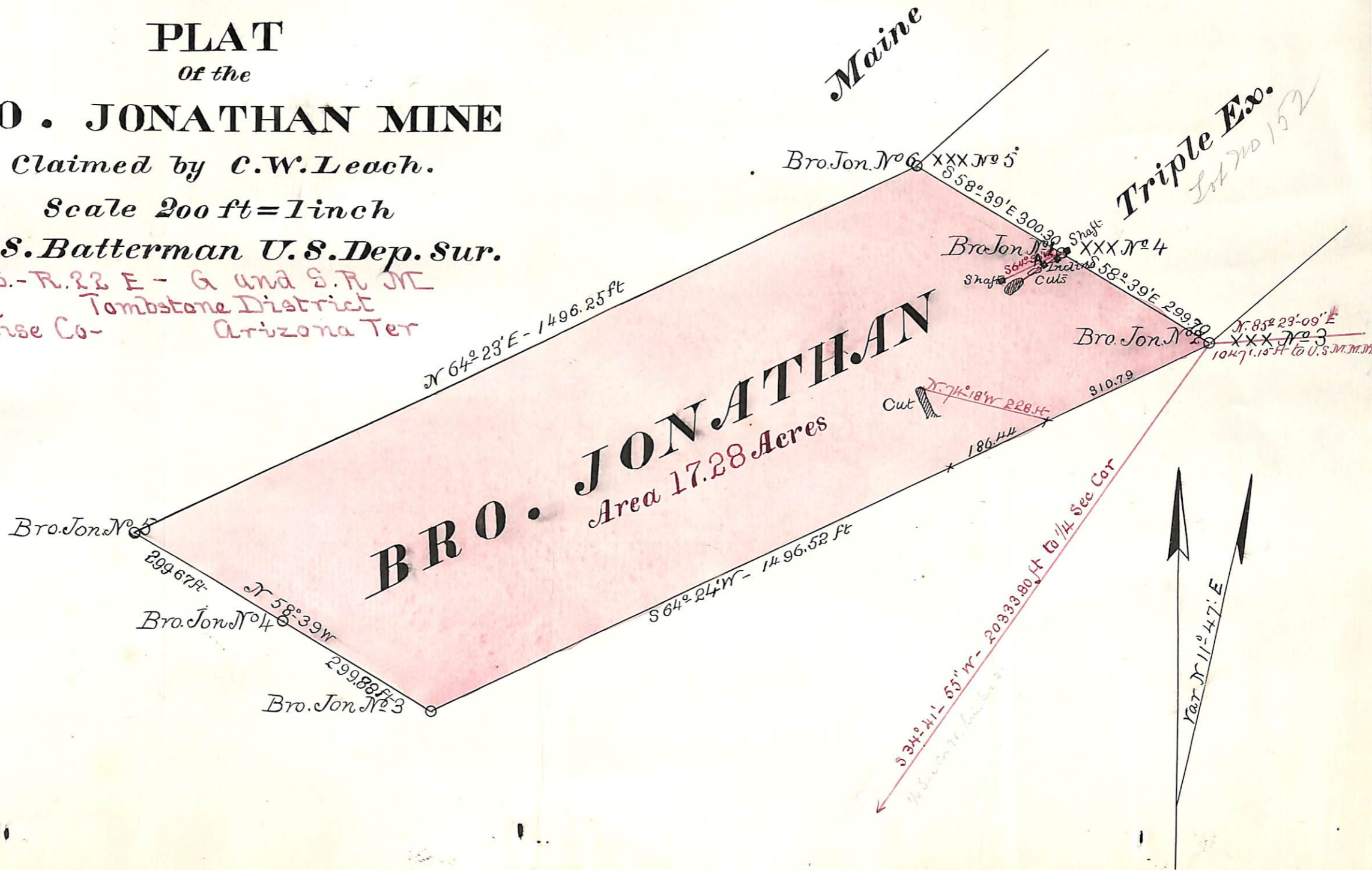

Maine

Triple Ex.  
Lot No 152

# BRO. JONATHAN

Area 17.28 Acres

Bro. Jon. No. 3

Bro. Jon. No. 4

Bro. Jon. No. 3

Bro. Jon. No. 6

Bro. Jon. No. 5

Bro. Jon. No. 4

Bro. Jon. No. 3

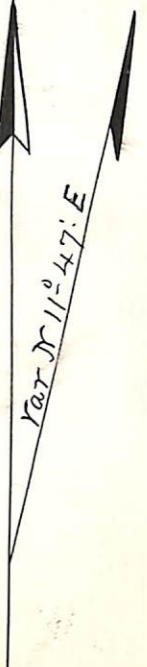

S 34° 41' - 55' W - 20933.80 ft to 1/4 Sec Cor



10471.15 ft to U.S.M.M.M.

## U. S. Surveyor General's Office,

Tucson, Arizona, January 30 1884

The foregoing field notes of the survey of the Bro Jonathan  
Mining Claim situate in  
the Tombstone Mining District, Cochise  
County, Arizona, claimed by C. W. Leach

survey executed by C. S. Batterman Deputy  
Surveyor, under instructions from this office, having been critically examined  
and the necessary corrections and alterations made, the said field notes and  
the survey they describe are hereby approved.

Royce Johnson  
Surveyor General.