

MS

0

0

5

8

2



LOT NO. 38

SURVEY NO. 582

Field Notes

of the survey of the

"Blue Top"

Mining Claim

Situate in Dragoon Mountains, No mining district.

County of Cochise and in Sec. approx, Twp. 16S

Range 23 E, of the Gila and Salt River Meridian.

ARIZONA.

Claimed by The Golden Rule Mining Company

Survey executed by L. D. Chilson U.S. D. S.

Under instructions dated October 22 1883

Survey commenced " 24 1883

Survey completed " 30 1883



## PRELIMINARY OATHS

FOR SURVEYS OF MINING CLAIMS AND MILL SITES.

WE, J. D. Matts and H. V. Coleman  
do solemnly swear that we will faithfully execute the duties of Chain Carriers: that we will level the chain upon uneven ground, and plumb the tally pins, whether by sticking or dropping the same; that we will report the true distance to all notable objects, and the true length of all lines that we assist in measuring, to the best of our skill and ability.

J. D. Matts  
H. V. Coleman

SWORN to and subscribed before me, this 24<sup>th</sup> day  
of October 1883.

J. D. Chilson

Natary Public

I, Enoch Kenyon  
do solemnly swear that I will well and truly perform the duties of Assessor  
Flag-man according to instructions given me,  
to the best of my skill and ability.

Enoch Kenyon

SWORN to and subscribed before me, this 24<sup>th</sup> day  
of Oct, 1883.

J. D. Chilson

Natary Public



Field Notes  
OF THE SURVEY OF THE  
BLUE TOP ~~G. S.~~ MINING CLAIM  
in the Dragoon Mountains Cochise County  
ARIZONA

Claimed by the Golden Rule M. Co.  
Surveyed by I. D. Chillson U. S. Deputy  
Mineral Surveyor, under instructions from the  
Surveyor General, of date Oct, 22<sup>nd</sup> 1883.

Survey commenced Oct, 24<sup>th</sup> - - - 1883.  
Survey completed Oct, 30<sup>th</sup> - - - 1883.



Feet

## Description of Survey

Beginning at the initial man, mentioned in location notice and marking the westerly end center of claim, where I set a post 3x4-4 ft<sup>l</sup> lang. 1½ ft<sup>l</sup> in ground, and surround same with mound of stones. Post marked B.T.C. I.M.-N. 1.

Thence N. 10° 45' W.

Var, 12° 49' E.

300 To loc, man, where I set a post 3x4-4 ft<sup>l</sup> lang. 1½ ft<sup>l</sup> in ground, and surround same with mound of stones. Post marked B.T.C. N. 2.

U.S. M.M. N<sup>o</sup> 1 bears S. 87° 23' E. 1300 ft

Thence N. 19° 15' E.

Var, 12° 49' E.

529 Center of hoisting Whim ~ Patent horse power ~ bears S. 10° 45' E. - 25 ft.

1229 To loc, man, where I set a post 3x4-4 ft<sup>l</sup> lang. 1½ ft<sup>l</sup> in ground, and surround same with mound of stones. Post marked B.T.C.-N. 3.

Thence S. 10° 45' E.

Var 12° 49' E.

300 To loc, man, far easterly end center of claim, where I set a post 3x4-4 ft<sup>l</sup> lang. 1½ ft<sup>l</sup> in ground and surround same with mound of stones.

Post marked B.T.E.E.C.M.-N. 4.

U.S. M.M. N<sup>o</sup> 1. bears N. 82° E. 45 ft

Thence S. 10° 45' E.

Var, 12° 49' E.

30 Top of ridge; bearing E. B. W.

300 To loc, man, where I set a post 3x4-4 ft<sup>l</sup> lang. 1½ ft<sup>l</sup> in ground and surround same with mound of stones. Post marked B.T. N. 5.

Thence S. 19° 15' W.

Var, 12° 49' E.

350 A shaft 4x4-10 ft deep bears N. 24° W. - 116 ft.

1229 To loc, man, where I set a post 3x4-4 ft<sup>l</sup> lang. 1½ ft<sup>l</sup> in ground and surround same with mound of stones.



Feet

**Description of Survey**

Post marked B.T.-N. 6

Thence N.  $10^{\circ} 45'$  W.Var,  $12^{\circ} 49'$  E.

300

To man, and post B.T. C. 1. N. 1. place of beginning.

**Area**

Total area of claim - - - 16.92 acres

**Location**

This claim is located in the Dragoon Mountains, about  $\frac{1}{2}$  mile south of the S.P.R.R. on unsurveyed land. Along southerly side of Golden Rule claim. Loc no. 37.

**Improvements**

Made upon this claim by claimant or grantors consist of a discovery shaft  $4 \times 4$  3 ft deep S.  $79^{\circ} 15'$  W. - 65 ft from Post B.T. - E. H. C. N. 4. and shaft and Patent hoisting whim, located as described in exterior boundaries; And I hereby certify that the value of said improvements exceeds the sum of five hundred dollars.

There have been no improvements made by other parties on this claim.

Instruments used, a Curley Transit, and Crumman's patent steel chain.

Variation ascertained by observation on Polaris.

This survey conforms to the location monuments.

No trees near claim.

L. D. Chilson

U. S. Depy Min, Sur,



FINAL OATHS FOR SURVEYS OF MINING CLAIMS & MILL SITES.

A LIST of the names of individuals employed to assist in running, measuring, or marking the lines and corners described in the foregoing field-notes of the survey of Blue Top ~~Gold and Silver~~ Mining Claim located in Dragon Mountains Mining District, Cochise County, Arizona, showing the respective capacities in which they acted.

J. D. Watts Chainman.  
D. V. Coleman Chainman.  
Isaac Kenyon Axeman.  
B. Flagman.

WE hereby certify that we assisted J. D. Hillson U. S. Deputy Surveyor, in surveying the Blue Top ~~Gold and Silver~~ Mining Claim claimed by the Golden Rule Mining Company located in Dragon Mountains Mining District, Cochise County, and in Township No. \_\_\_\_\_ Range No. \_\_\_\_\_ of the Gila and Salt River base and meridian, Arizona, and that said survey has been in all respects, to the best of our knowledge and belief, well and faithfully executed, and the boundary monuments planted according to the instructions furnished by the Surveyor General.

J. D. Hillson Chainman.  
D. V. Coleman Chainman.  
E. Kenyon Axeman.  
B. Flagman.

SWORN TO AND SUBSCRIBED before me this 30<sup>th</sup> day of Oct, 1883

J. D. Hillson  
Notary Public

I, J. D. Hillson U. S. Deputy Surveyor, do solemnly swear that, in pursuance of instructions from the U. S. Surveyor-General for Arizona, bearing date the 22<sup>nd</sup> day of October 1883, I have well, faithfully and truly, in my own proper person, and in strict conformity with the instructions furnished by the Surveyor-General and the laws of the United States, surveyed all those portions of the "Blue Top" ~~Gold and Silver~~ Mining Claim claimed by the Golden Rule Mining Company located in Dragon Mountains Mining District, Cochise County, Arizona, as are represented in the foregoing field-notes as having been surveyed under my directions; and I do further solemnly swear that all the corners of said surveys have been established and perpetuated in strict accordance with the instructions furnished me, and that the foregoing are the true and original field notes of such surveys.

J. D. Hillson Deputy Surveyor.

SWORN TO AND SUBSCRIBED before me this 13<sup>th</sup> day of November 1883

John W. Gray  
Notary Public



AFFIDAVIT OF FIVE HUNDRED DOLLARS IMPROVEMENTS.

We, *E. Kempton* and *H. V. Coleman*  
of lawful age, being first duly sworn according to law, depose and say that we are acquainted with the  
*Blue Top* ~~gold and silver~~  
mining claim, situate in *the Dragoon Mountains*  
Mining District, *Cochise* County, Arizona  
Territory, for which *B. S. Tenney, Sup.* <sup>*Colobn Rule*</sup> and *Mining Company*  
has made application for survey prior to application for patent under the provisions of the Act of  
Congress approved May 10, 1872, and that the labor done and improvements made thereon by the appli-  
cant and grantor exceed Five Hundred Dollars in value, and further that we are not per-  
sonally interested in said mine.

*E. Kempton*  
*H. V. Coleman*

TERRITORY OF ARIZONA,

County of *Cochise*

SS.

SWORN AND SUBSCRIBED before me, this *30<sup>th</sup>*  
day of *Oct.* 188*3*.

*L. D. Killson*  
Notary Public



Blue Top Mine

8

1  
2  
3 notice is hereby given that we  
4 the undersigned do this day locate  
5 and claim this lead or lode of min-  
6 eral bearing quartz with all its dips  
7 spurs and angles for mining pur-  
8 poses according with the mining  
9 Laws of the United States Territory  
10 and District claiming 750 feet W  
11 ealy on the course of this ledge 750  
12 = easterly on the same together with  
13 200 feet on each side, Commencing  
14 at the Southwest corner at a monu-  
15 ment of stones, thence 1500 feet to a  
16 monument of stones, thence north  
17 erly 600 feet to a monument of stones  
18 thence westerly 1500 feet to a monument  
19 of stones thence southerly 600 feet  
20 to the point of beginning. Situated  
21 about 15 miles West of The Sulphur  
22 Springs, 3/4 of a mile south = the  
23 Sulphur Spring Road in the Dra-  
24 gon mountains Pinal Co. A.T. and  
25 shall be known as the "Blue Top"  
26 Mine. Located this 3d day of March  
27 1879.

28 Witness } L. C. Brownell  
29 L. C. Elliott } W. W. Hooker

30 Filed and recorded at request of



Lo. M. Hooper March 15th 1879 at 8.30 am.

S. W. Carpenter County Recorder

By W. A. McDermott Deputy.

Book 4. pp. 14 et seq Rec. Mines Transcribed.

Now the more fully to comply with the requirements of Sec. 2324 Revised Statutes of the United States relative to the locus and record of mining claims the foregoing location notice is hereby amended as follows viz: Begin at the initial monument situated at the center of the westerly end of claim whereon this notice is posted and run thence N. 11° W. 300 feet to a monument of stones and post. thence N. 79° E. 1229 feet to a monument of stones and post. thence S. 11° E. to a monument of stones and post. being the center of the easterly end of the claim.

from which center monument the U. S. M. M. No. 1 bears N. 57° E. 50 feet distant, thence same course 300 feet to monument of stones and post. thence S. 79° W. 1229 feet to a monument of stones thence N. 11° <sup>W</sup> 300 feet to place of beginning. Dated this 12 day of July 1883.

Saml. S. Eckles for  
Golden Rule Mining Company.



Territory of Arizona, }  
County of Cochise. } ss.

**H. A. T. JONES**, County Recorder in and for the County  
of Cochise, do hereby certify that the above and foregoing is a full, true and  
correct copy of an instrument

as appears of record now in my office in Book 6, Pages 602 & 603  
Records of Mines

**IN WITNESS WHEREOF**, I have hereunto set my  
hand, and affixed my official seal, at my office in  
Tombstone this 14 day of Oct A. D. 1882.

A. T. Jones  
County Recorder.





1 Filed and recorded at request of  
2 S. H. Eckles July 21. 1883 at 8 a. m.

3 A. P. Jones

4 County Recorder.  
5 "

6  
7  
8  
9  
10  
11  
12  
13  
14  
15  
16  
17  
18  
19  
20  
21  
22  
23  
24  
25  
26  
27  
28  
29  
30



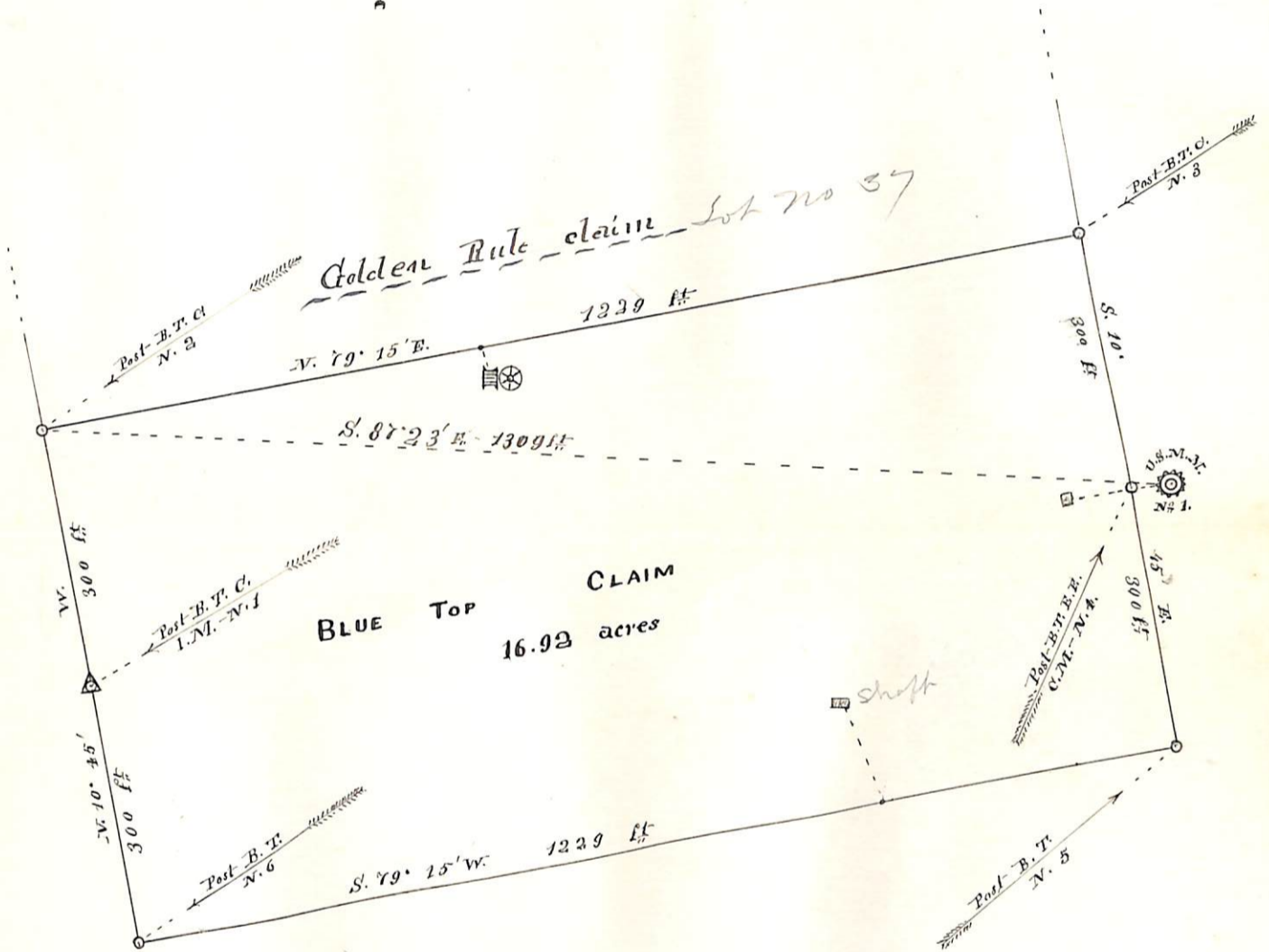
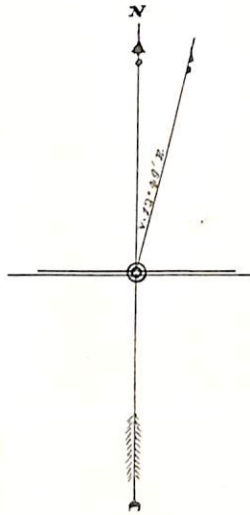



U. S. Surveyor General's Office.

Tucson, Arizona, January 30 1884

The foregoing field notes of the survey of the "Blue Top"

Mining Claim situate in

the Dragon Mountains N<sup>o</sup> Mining District,

County, Arizona, claimed by the Golden Rule Mining  
Company

survey executed by L. D. Whillson Deputy

Surveyor, under instructions from this office, having been critically examined  
and the necessary corrections and alterations made, the said field notes and  
the survey they describe are hereby approved.

Royce Johnson  
Surveyor General.