

MS

0

0

5

8

3

LOT NO. 39

SURVEY NO. 583

Field Notes

of the survey of the

"Dexter"

Mining Claim

Situate in Dragoon Mountains, No. mining district.

County of Cochise and in Sec approx, T^p 16S

Range 23 E, of the Gila and Salt River Meridian.

ARIZONA.

Claimed by The Golden Rule Mining Company

Survey executed by L. D. Chilson U.S. D. S.

Under instructions dated October 22 1883

Survey commenced " 24 1883

Survey completed " 30 1883

PRELIMINARY OATHS

FOR SURVEYS OF MINING CLAIMS AND MILL SITES.

WE, J. Watts and H. Coleman

do solemnly swear that we will faithfully execute the duties of Chain Carriers: that we will level the chain upon uneven ground, and plumb the tally pins, whether by sticking or dropping the same; that we will report the true distance to all notable objects, and the true length of all lines that we assist in measuring, to the best of our skill and ability.

J. Watts
H. Coleman

SWORN to and subscribed before me, this 24th day
of October 1883

J. D. Gillson
Notary Public

I, Enoch Kenyon

do solemnly swear that I will well and truly perform the duties of Assessor and
Flotation-man according to instructions given me,
to the best of my skill and ability.

Enoch Kenyon

SWORN to and subscribed before me, this 24th day
of Oct. 1883

J. D. Gillson
Notary Public

Field Notes
OF THE SURVEY OF THE
DEXTER G. & S. MINING CLAIM
in the Dragoon Mountains Cochise County
ARIZONA

Claimed by the *GOLDEN RULE*
Mining Company.

SURVEYED by L. D. Chillson U. S. Deputy Mine-
ral Surveyor, under instructions from the
Surveyor General, of date October 22nd 1883

Survey commenced Oct, 24th 1883
Survey completed Oct, 30th 1883

Dexter U.S. Mining Claim

Feet	DESCRIPTION OF SURVEY;
	<p>Beginning at the Initial man, mentioned in location notice and marking the westerly end center of claim, where I set a post 3x4-4 ft long 1 1/2 ft in ground, and surround same with mound of stones. Post marked D. C. - I. M. - N. 1.</p> <p>Thence N. 10° 45' W. Var. 12° 49' E.</p>
80.5	<p>To loc. man, where I set a post 3x4-4 ft long 1 1/2 ft in ground, and surround same with mound of stones. Post marked D. C. - N. 2.</p> <p>U. S. M. M. N. 1. bears S. 19° 07' E. - 305 ft.</p> <p>Thence N. 79° 15' E. Var. 12° 49' E.</p>
404	<p>A Shaft 5x7-10 ft deep, bears S. 10° 45' E. - 4 ft.</p>
1152	<p>To loc. man, where I set a post 3x4-4 ft long 1 1/2 ft in the ground and surround same with mound of earth and stones. Post marked D. C. - N. 3.</p> <p>Thence S. 10° 45' E. Var. 12° 49' E.</p>
80.5	<p>To loc. man, for easterly end center of claim, where I set a post 3x4-4 ft long 1 1/2 ft in ground, and surround same with mound of earth and stones. Post marked D. C. - E. E. C. M. - N. 4</p> <p>Thence S. 10° 45' E. ~ Same course ~ Var. 12° 49' E.</p>
300	<p>To loc. man, where I set a post 3x4-4 ft long 1 1/2 ft in ground, and surround same with mound of earth and stones. Post marked D. C. - N. 5.</p> <p>Thence S. 79° 15' W. Var. 12° 49' E.</p>
1152	<p>To loc. man, where I set a post 3x4-4 ft long 1 1/2 ft in ground, and surround same with mound of earth and stones. Post marked D. C. - N. 6.</p>

Dexter G. S. Mining Claim

Feet

Description of Survey

monument of Staves, Post marked D.C.N. 6.

Thence N. 10° 45' W.

Var, 12° 49' E.

300

To mon, and post D.C.I.N.N. 1. place of beginning

AREA

Total area of claim ~ ~ ~ ~ ~ 10.18 acres.

LOCATION

This claim is located in the Oregon Mountains about one mile south of the S.F.R.R. - Oehise County. And adjoins Cor, N. 5. of Golden Rule claim. Lot no 37

IMPROVEMENTS

made on this claim by claimant or grantors consist of a dis, shaft 5x4-11ft deep, 849°15' W. 648 ft from Post D.C.I.N.N. N. 4.; and one shaft located as described in exterior boundaries; and I hereby certify that the value of said improvements equals the sum of two hundred and fifty dollars.

There have been no improvements made by other parties on this claim.

Instruments used, a Curley Transit, and Crumman, patent steel chain.

Variation ascertained by observation on Polaris.

This survey conforms with the location monuments.

No trees near claim.

I, D. Chilson
U.S. Depy. Min, Sur;

FINAL OATHS FOR SURVEYS OF MINING CLAIMS & MILL SITES.

A LIST of the names of individuals employed to assist in running, measuring, or marking the lines and corners described in the foregoing field-notes of the survey of Dexter Adams Claim located in Dragon Mountains Mining District, Cochise County, Arizona, showing the respective capacities in which they acted.

J. D. Watts Chainman.
D. V. Coleman Chainman.
Wardell Kenyon Axeman.
do Flagman.

WE hereby certify that we assisted J. D. Hillson U. S. Deputy Surveyor, in surveying the Dexter Adams Claim claimed by The Golden Rule Mining Company located in Dragon Mountains Mining District, Cochise County, and in Township No. _____ Range No. _____ of the Gila and Salt River base and meridian, Arizona, and that said survey has been in all respects, to the best of our knowledge and belief, well and faithfully executed, and the boundary monuments planted according to the instructions furnished by the Surveyor General.

J. D. Watts Chainman.
D. V. Coleman Chainman.
E. Kenyon Axeman.
do Flagman.

SWORN TO AND SUBSCRIBED before me this 30th day of Oct, 1883.

J. D. Hillson
Notary Public

I, J. D. Hillson U. S. Deputy Surveyor, do solemnly swear that, in pursuance of instructions from the U. S. Surveyor-General for Arizona, bearing date the 22 day of October 1883, I have well, faithfully and truly, in my own proper person, and in strict conformity with the instructions furnished by the Surveyor-General and the laws of the United States, surveyed all those portions of The Dexter Adams Claim claimed by The Golden Rule Mining Company located in Dragon Mountains Mining District, Cochise County, Arizona, as are represented in the foregoing field-notes as having been surveyed under my directions; and I do further solemnly swear that all the corners of said surveys have been established and perpetuated in strict accordance with the instructions furnished me, and that the foregoing are the true and original field notes of such surveys.

J. D. Hillson Deputy Surveyor.

SWORN TO AND SUBSCRIBED before me this 12th day of November 1883.

John W. Gray
Notary Public



Dexter Mine

County of Pima Territory of Arizona Notice.

Notice is hereby given that the undersigned claims fifteen hundred (1500) feet linear and horizontal measurement on this vein lode or deposit of gold and silver bearing ore or other rock in place with all dips spurs and angles together with three hundred (300) feet on each side for working purposes situated in the east slope of the Dragoon Mts about 3/4 of a mile South of the Sulphur Springs road in the County of Pima and Territory of Arizona and shall be known as the "Dexter Mine" marked and described as follows to wit:

Commencing at a monument of stone four hundred (400) feet in a northwest direction from this notice and running in a southeast direction fifteen hundred (1500) feet to a monument of stone being the southeast end of claim corner marked by corners according to law. Located this the 13th day of March A.D. 1879.

Witness L. C. Elliott } J. Frost

A. J. Spaulding
Locators

Filed and recorded at request
of L. G. Elliott May 20. 1879 at 1 P.M.
S. W. Carpenter County Recorder.
By Hinson Thomas Deputy.
Book 4 - pp. 112 et seq Rec Mines
(Transcribed).

Now the more fully to comply
with the requirements of Sec. 2324
Revised Statutes of the United States
relative to the locus and record of
mining claims, the foregoing lo-
cation notice is hereby amended
as follows viz:

Begin at the initial monument
situate at the center of the West-
erly end of the claim whereon this
notice is posted, from which
initial monument the U. S. M. M. No. 1
bears S. 19° 30' E. 225 feet distant
and run thence N. 11° W. 80 1/2 feet
to corner No. 6 of the Apache Chief
Claim, thence along the southerly line
of said claim N. 79° E. 1153 feet to
a monument of stones and post.
thence S. 11° W. 80 1/2 feet to a monu-
ment of stones and post being
the center of the easterly end of
the claim, thence same course
300 feet to a monument of stones

Territory of Arizona,)
) ss.
 County of Cochise.)

I, **H. T. JONES**, County Recorder in and for the County
 of Cochise, do hereby certify that the above and foregoing is a full, true and
 correct copy of *an instrument*

as appears of record now in my office in Book *6*, Page *594 + 595*

Records of Minors

I **N** **W** **I** **T** **N** **E** **S** **S** **W** **H** **E** **R** **E** **O** **F**; I have hereunto set my
 hand, and affixed my official seal, at my office in
 Tombstone this *17th* day of *October* A. D. 188*2*.3

H. T. Jones
 County Recorder.

at post, thence S. 79° W 1153 feet
to a monument of stones and post.
thence N. 11° W. 200 feet to the place
of beginning. Dated July 12. 1883

Samuel H. Eckles for
Golden Rule Mining Company.
Filed and recorded at request
of S. H. Eckles July 21. 1883 at
8 A.M.

A. J. Jones
County Recorder



Section 37
Golden Rule
claim

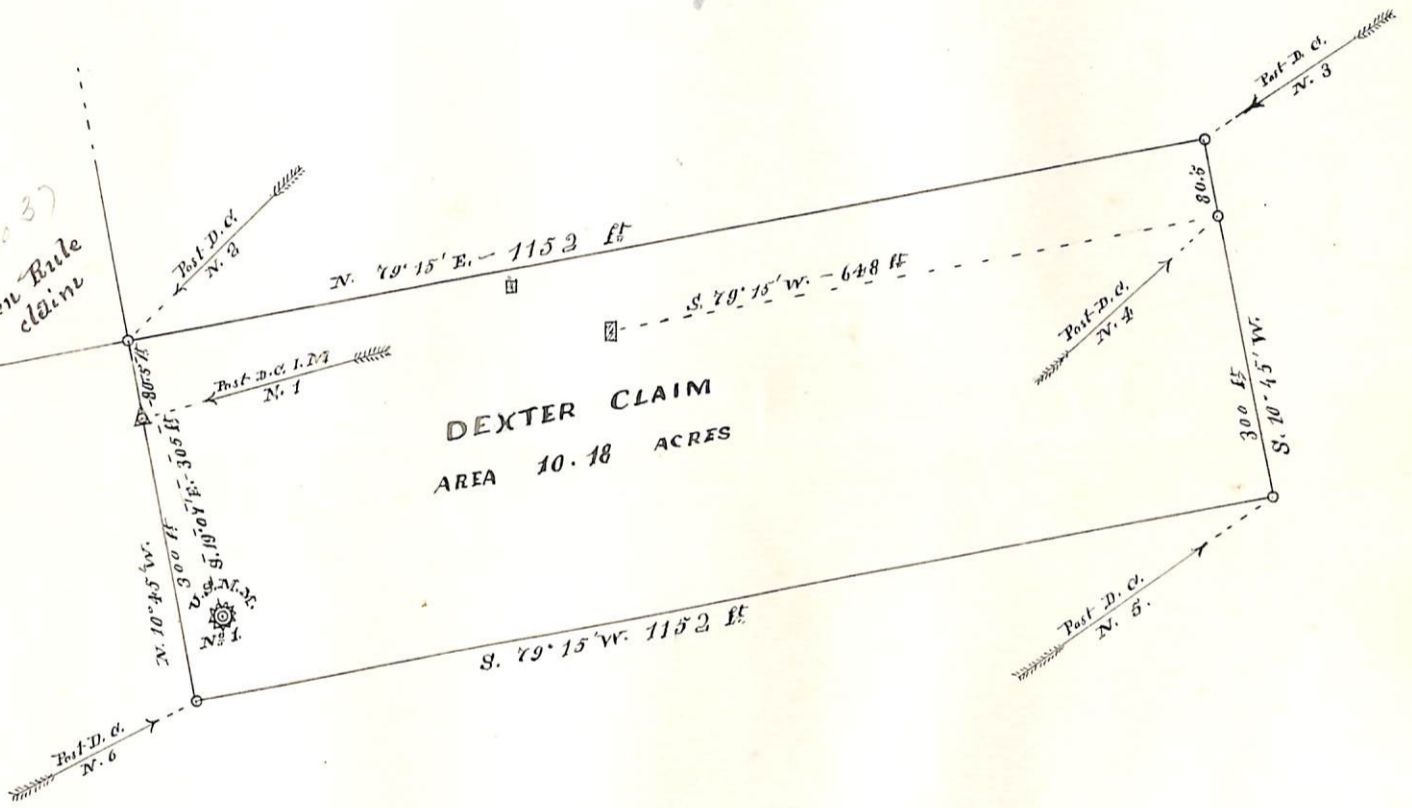

U. S. Surveyor General's Office.

Tucson, Arizona, January 30th 1884.

The foregoing field notes of the survey of the Dexter
Mining Claim situate in
 the Dragoon Mountains Mining District, Cochise
 County, Arizona, claimed by The Golden Rule Mining
Company,
 survey executed by L. D. Whillson Deputy
 Surveyor, under instructions from this office, having been critically examined
 and the necessary corrections and alterations made, the said field notes and
 the survey they describe are hereby approved.

Royce Johnson
 Surveyor General.