

M.S.

0

0

5

8

5

LOT NO. 41

SURVEY NO. 585

Field Notes

of the survey of the

"Wellington"

Mining Claim

Situate in Dragon Mountains mining district.

County of Cochise and in Sec. approx, Tp. 16S

Range 23E, of the Gila and Salt River Meridian.

ARIZONA.

Claimed by The Golden Rule Mining Company

Survey executed by L. D. Chilson U.S. D. S.

Under instructions dated October 25 1883

Survey commenced " 24 1883

Survey completed " 30 1883

PRELIMINARY OATHS

FOR SURVEYS OF MINING CLAIMS AND MILL SITES.

WE, J. D. Matts and H. Coleman

do solemnly swear that we will faithfully execute the duties of Chain Carriers: that we will level the chain upon uneven ground, and plumb the tally pins, whether by sticking or dropping the same; that we will report the true distance to all notable objects, and the true length of all lines that we assist in measuring, to the best of our skill and ability.

J. D. Matts
H. Coleman

SWORN to and subscribed before me, this 24th day
of October 1883

J. D. Chillson
Notary Public

I, Enoch Kenyon

do solemnly swear that I will well and truly perform the duties of Assessor and
Flagger according to instructions given me,
to the best of my skill and ability.

Enoch Kenyon

SWORN to and subscribed before me, this 24th day
of Oct, 1883

J. D. Chillson
Notary Public

Field Notes
of the Survey of the
Wellington ~~W. B. M.~~ **M. Claim**
in the *Dragoon Mountains* Cochise County
Arizona

Claimed by the **Golden Rule M. Co.**
Surveyed by L. D. Chilson U.S. Dep'y, Min, Sur.;
under instructions from the Surveyor General,
of date Oct, 22nd 1883.

Survey commenced Oct, 24th 1883.
Survey completed Oct, 30th 1883.

Feet

Description of Survey

Beginning at the Initial man, mentioned in location notice and marking the North-westerly end center of claim, where I set a post 3x4-4 ft² long 1½ ft² in ground, and surround same with mound of stones. Post marked W. C. - I. M. - N. 1.

U. S. M. M. - No 1 bears N. 38° 34' E. - 1965 ft

Thence N. 22° 15' E.

Var, 12° 49' E.

300 To loc. man, where I set a post 3x4-4 ft² long 1½ ft² in ground, and surround same with mound of stones. Post marked W. C. - N. 2. Past ^{2, no 40} N. 6 of the Bell mining claim, bears N. 11° 45' E. - 144 ft

Thence S. 67° 45' E.

Var, 12° 49' E.

1300 To loc. man, where I set a post 3x4-4 ft² long 1½ ft² in ground, and surround same with mound of stones. Post marked W. C. - N. 3.

Thence S. 22° 15' W.

Var, 12° 48' E.

300 To loc. man, for South-easterly end center of claim, where I set a post 3x4-4 ft² long 1½ ft² in ground, and surround same with mound of stones. Post marked W. C. - E. E. C. M. - N. 4.

Thence S. 22° 15' W. - same course -

Var, 12° 49' E.

300 To loc. man, where I set a post 3x4-4 ft² long 1½ ft² in ground, and surround same with mound of stones. Post marked W. C. - N. 5.

Thence N. 67° 45' W.

Var, 12° 49' E.

1300 To loc. man, where I set a post 3x4-4 ft² long 1½ ft² in ground, and surround same with mound of stones. Post marked W. C. - N. 6.

Feet

Description of Survey

Thence N. 22° 15' E.

Var, 12° 49' E.

300 To mon, and past W. C. I. M. N. 1, place of beginning.
No trees near claim.

Area

Total area of claim ~ ~ ~ ~ 17.90 acres.

Location

This claim is located in the Dragoon Mountains about one mile south of the S. P. R. R. on unsurveyed land.

Improvements

made upon this claim by claimants or grantors consist of a dis. shaft 5x8-6 ft deep N. 67° 45' W. 16 ft from Post W. C. E. B. C. M. N. 4

An incline shaft 4x6-22 ft deep, bears N. 67° W. - 432 ft.

A shaft 5x7-19 ft deep bears S. 35° E. 36 ft, from Post W. C. I. M. N. 1. And I hereby certify that the value of said improvements exceeds the sum of five hundred dollars. This survey conforms with location monuments.

There have been no improvements made by other parties on this claim.

Instruments used, a Curley Transit, and Drumman's patent steel chain.

Variation ascertained by observation on Polaris.

I. D. Chillson

U. S. Depy Min, Sur,

FINAL OATHS FOR SURVEYS OF MINING CLAIMS & MILL SITES.

A LIST of the names of individuals employed to assist in running, measuring, or marking the lines and corners described in the foregoing field-notes of the survey of Wellingtan ~~and~~ Silver Mining Claim located in Dragon Mountain ~~Mining District~~ Cochise County, Arizona, showing the respective capacities in which they acted.

J. D. Watts Chainman.
D. V. Coleman Chainman.
Enoch Kenyon Axeman.)
G. Flagman.)

WE hereby certify that we assisted J. D. Chillson U. S. Deputy Surveyor, in surveying the Wellingtan ~~and~~ Silver Mining Claim claimed by the Golden Rule Mining Company located in Dragon Mountain ~~Mining District~~ Cochise County, and in Township No. _____ Range No. _____ of the Gila and Salt River base and meridian, Arizona, and that said survey has been in all respects, to the best of our knowledge and belief, well and faithfully executed, and the boundary monuments planted according to the instructions furnished by the Surveyor General.

J. D. Watts Chainman.
D. V. Coleman Chainman.
E. Kenyon Axeman.)
G. Flagman.)

SWORN TO AND SUBSCRIBED before me this 30th day of Oct, 1883

J. D. Chillson
Notary Public

I, J. D. Chillson U. S. Deputy Surveyor, do solemnly swear that, in pursuance of instructions from the U. S. Surveyor-General for Arizona, bearing date the 22 day of October 1883, I have well, faithfully and truly, in my own proper person, and in strict conformity with the instructions furnished by the Surveyor-General and the laws of the United States, surveyed all those portions of the Wellingtan ~~Silver~~ Silver Mining Claim claimed by the Golden Rule Mining Company located in Dragon Mountain ~~Mining District~~ Cochise County, Arizona, as are represented in the foregoing field-notes as having been surveyed under my directions; and I do further solemnly swear that all the corners of said surveys have been established and perpetuated in strict accordance with the instructions furnished me, and that the foregoing are the true and original field notes of such surveys.

J. D. Chillson Deputy Surveyor.

SWORN TO AND SUBSCRIBED before me this 13th day of November 1883

John W. Gray
Notary Public



AFFIDAVIT OF FIVE HUNDRED DOLLARS IMPROVEMENTS.

We, *E. Kempton* and *H. V. Coleman*

of lawful age, being first duly sworn according to law, depose and say that we are acquainted with the *Wellington* gold and silver mining claim, situate in *the Dragoon Mountains* Mining District, *Cochise* County, Arizona Territory, for which *B. S. Tracey Sup.* ^{*Golden Rule*} ~~and *Mining*~~ *Company* has made application for survey prior to application for patent under the provisions of the Act of Congress approved May 10, 1872, and that the labor done and improvements made thereon by the applicant and grantor exceed Five Hundred Dollars in value, and further that we are not personally interested in said mine.

E. Kempton
H. V. Coleman

TERRITORY OF ARIZONA,

County of *Cochise*

SS.

SWORN AND SUBSCRIBED before me, this *30th*

day of *Oct* 1883.

J. D. Hillison-Notary Public

8

Wellington Mine, Notice

Notice is hereby given that I the undersigned do locate and claim 1500 (one thousand five hundred) linear feet out this lead lode or vein of mineral bearing commencing at this monument of stone and running 1500 feet in a southerly direction intersecting the Niger Brown Mine on the South bounded on the northeast by monument of stone in line with large cedar tree also six hundred feet from this monument to base of mountain. This mine shall be known as the "Wellington" mine situated in Dragoon Pass one mile south of Sulphur Springs road. Located this 23d day of April 1879.

By C. W. Hooker

Filed and recorded at request of C. W. Hooker June 12. 1879. at 9. a.m.

S. W. Carpenter

Recorder

By W. S. Mabry

Deputy.

Book 4. pp. 118 (Rec. Mines) Transcribed
Now the more fully to comply with the requirements of Sec. 2324 Revised Statutes of the United States relative to the locus and record of

mining claims, the foregoing location notice is hereby amended as follows viz:

Begin at the initial monument situated at the center of the north-westerly end of the claim whereon this notice is posted, from which initial monument the U. S. M. M. No. 1 bears N. $38^{\circ} 15' E$ 1950 feet distant and run thence N. $22^{\circ} E$ 300 feet to a monument of stones and post thence S. $68^{\circ} E$ 1300 feet to a monument of stones and post, thence S. $22^{\circ} W$ 300 feet to a monument of stones and post being the center of the easterly end of the claim. Thence same course 300 feet to a monument of stones and post, thence N. $22^{\circ} E$ 300 feet to the place of beginning. Dated this 12th day of July 1883.

Sam'l H. Eckles for
Golden Rule Mining Company.
Filed and recorded at request of
S. H. Eckles July 21 1883 at 8 A.M.
A. P. Jones
County Recorder

Territory of Arizona,)
) ss.
 County of Cochise.)

H. H. T. JONES, County Recorder in and for the County
 of Cochise, do hereby certify that the above and foregoing is a full, true and
 correct copy of *an Instrument*

as appears of record now in my office in Book *6*, Pages *596 + 597*

Records of Mines

IN WITNESS WHEREOF, I have hereunto set my

hand, and affixed my official seal, at my office in
 Tombstone this *17th* day of *Oct* A. D. 188*2*.*3*

H. H. T. Jones

County Recorder.

1
2
3
4
5
6
7
8
9
10
11
12
13
14
15
16
17
18
19
20
21
22
23
24
25
26
27
28
29
30

1000

1000

1000

1000

1000

1000

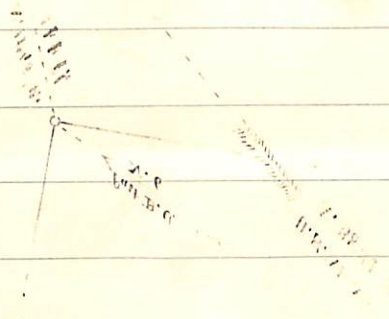
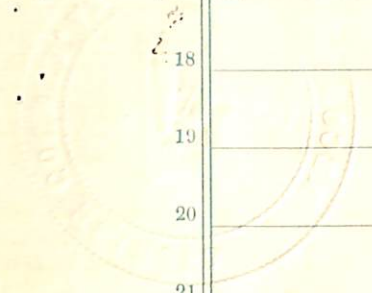

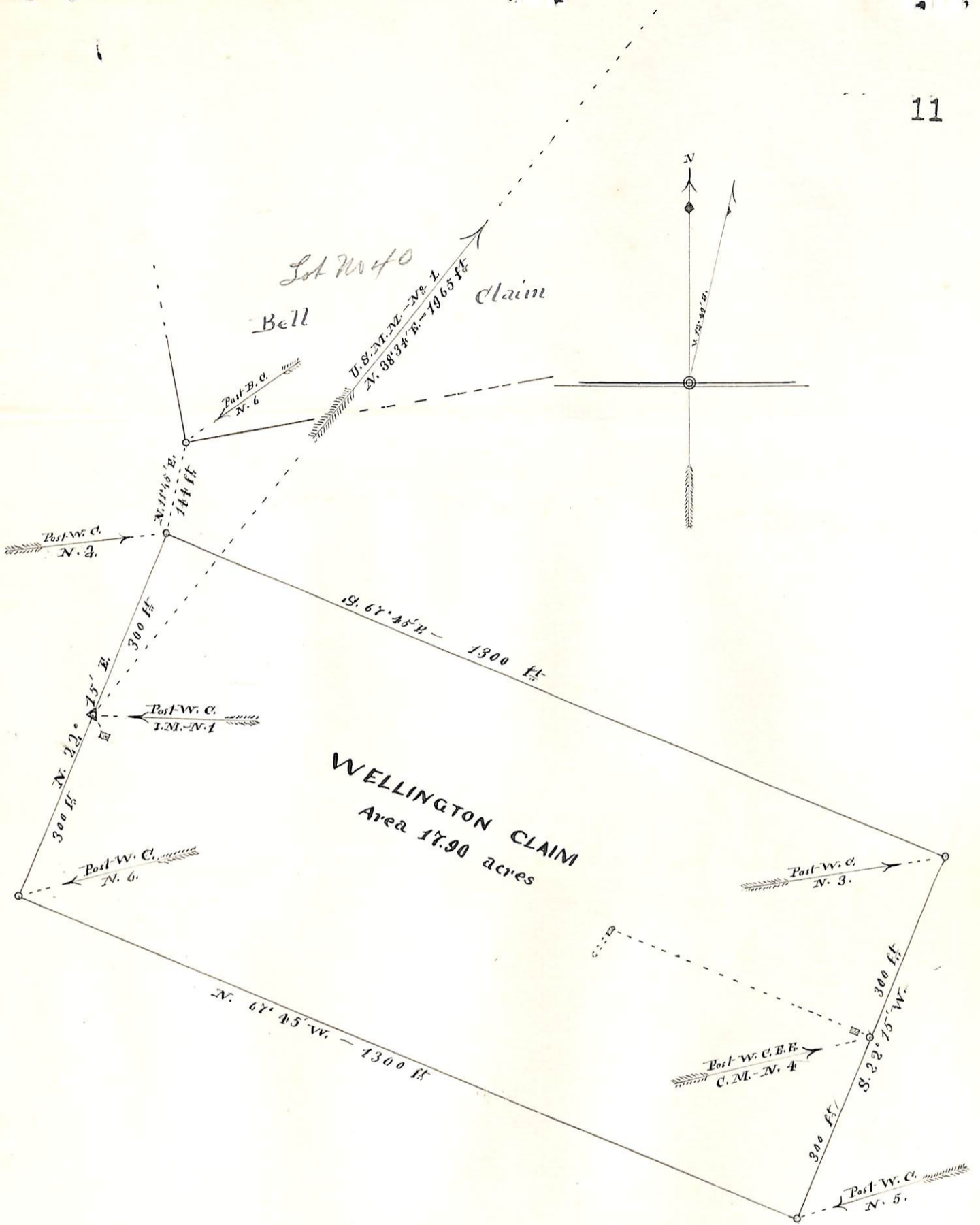

U. S. Surveyor General's Office.

Tucson, Arizona, January 30 1884

The foregoing field notes of the survey of the Wellington
 Mining Claim situate in
 the Dragon Mountains ~~Mining~~ District, Cochise
 County, Arizona, claimed by the Golden Rule Mining
Company
 survey executed by L. D. Chilson Deputy
 Surveyor, under instructions from this office, having been critically examined
 and the necessary corrections and alterations made, the said field notes and
 the survey they describe are hereby approved.

Royal A. Johnson
 Surveyor General.