

MS.

0

0

5

8

8



LOT NO. 44

SURVEY NO. 588

Field Notes

of the survey of the

"Golden Sight"

Mining Claim

Situate in Dragoon Mountains mining district.

County of Cochise and in Sec. approx, T<sub>p</sub> 16S

Range 23 E, of the Gila and Salt River Meridian.

ARIZONA.

Claimed by The Golden Rule Mining Company

Survey executed by L. D. Whillson U.S. D. S.

Under instructions dated October 22" 1883

Survey commenced " 24" 1883

Survey completed " 30" 1883



## PRELIMINARY OATHS

FOR SURVEYS OF MINING CLAIMS AND MILL SITES.

WE, J. W. Watts and H. V. Coleman

do solemnly swear that we will faithfully execute the duties of Chain Carriers: that we will level the chain upon uneven ground, and plumb the tally pins, whether by sticking or dropping the same; that we will report the true distance to all notable objects, and the true length of all lines that we assist in measuring, to the best of our skill and ability.

J. W. Watts  
H. V. Coleman

SWORN to and subscribed before me, this 24<sup>th</sup> day  
of October 1883.

J. D. Chilson  
Notary Public

I, Enoch Kenyon

do solemnly swear that I will well and truly perform the duties of Ax-man and  
Flag-man according to instructions given me,  
to the best of my skill and ability.

Enoch Kenyon

SWORN to and subscribed before me, this 24<sup>th</sup> day  
of Oct. 1883.

J. D. Chilson  
Notary Public



*Field Notes*  
of the Survey & the  
**Golden Sight Mining Claim**  
in the Dragoon Mountains Cochise County  
Arizona

**Claimed** by the **Golden Rule M. Co.**  
Surveyed by L. D. Chilson U.S. Deputy Mineral Sur-  
veyor, under instructions from the Surveyor General,  
of date Oct, 22<sup>nd</sup> 1883.

Survey commenced Oct, 24<sup>th</sup> 1883.  
Survey completed Oct, 30<sup>th</sup> 1883.



Feet

**Description of Survey**

Beginning at the Initial man, mentioned in location notice and marking the North-westerly end center of claim, where I set a post 3x4-4 ft long 1 1/2 ft in ground, and surround same with mound of earth and stones. Post marked G.S.-I.M.-N. 1.

A. Shaft 4x6-27 ft deep, bears N. 33° 30' W. - 817 ft.

Thence N. 41° 48' E.

Var, 12° 49' E.

300 To loc man, where I set a post 3x4-4 ft long 1 1/2 ft in ground, and surround same with mound of earth and stones. Post marked G.S.-N. 2. At foot of hill; western slope.

Thence S. 48° 12' E.

Var, 12° 49' E.

950 Top of hill

1164 Intersect northerly side line of the Golden Rule mining claim; N. 49° 15' E. - 299 ft from Cor. N. 2. of said claim. Where I set a post marked G.S.C.-G.R.C.

1457 To loc man, where I set a post 3x4-4 ft long 1 1/2 ft in ground, and surround same with mound of stones. Post, marked G.S.-N. 3.

Thence S. 41° 48' W.

Var, 12° 49' E.

300 To loc man, for southeasterly end center of claim, where I set a post 3x4-4 ft long 1 1/2 ft in ground and surround same with mound of stones. Post marked G.S.-S.E.B.C.M.-N. 4.

Thence S. 41° 48' W. ~ same course ~

Var, 12° 49' E.

300 To point where I set a post 3x4-4 ft long 1 1/2 ft in ground, and surround same with mound of stones. Post marked G.S.-N. 5.

Original loc man, bears S. 10° 45' E. 50 ft.

The same being Post No 6 Golden Rule Lot No 37. 2 more which Post No. 2 Golden Rule Lot No 37 bears N. 10° 45' W. 59 ft. dist

**U.S. M.M.-N. 1** - bears S. 87° 23' E. - 1309 ft.



Feet

**Description of Survey**Thence N.  $48^{\circ}12'$  W.Var,  $12^{\circ}49'$  E.

- 500 Top of ridge; bearing N.  $50^{\circ}$  E.  
 1400 East of ridge; western slope.  
 1457 To loc. mon, where I set a post  $3 \times 4 - 4$  ft long  $1 \frac{1}{2}$  ft  
 in ground, and surround same with mound  
 of earth and stones. Post marked C.S. N. 6.

Thence N.  $41^{\circ}48'$  E.Var,  $12^{\circ}49'$  E.

- 300 To mon, and post C.S.-I.M.-N. 1. place of beginning

**Area**

Total area of claim - - - - 20.07 acres.  
 Less conflict, not claimed, with Golden Rule  
 mining claim <sup>Lot No 37</sup> Surveyed - 3.89 acres.  
 Net area - - - - 16.18 acres.

**Location**

This claim is located in the Dragoon Mountains  
 about  $\frac{5}{8}$  mile south of the S.P.R.R.; an unsurveyed  
 land. No organized district & No trees near claim.

**Improvements**

made upon this claim by claimants or grantors,  
 consist of a dis. shaft  $4 \times 4 - 3$  ft deep, S.  $48^{\circ}12'$  E.  
 $749$  ft from Post C.S.-I.M.-N. 1.

An incline shaft  $6 \times 4 - 37$  ft deep, bears N.  $11^{\circ}30'$   
 W.  $300$  ft from Post C.S. N. 5.

An incline shaft  $5 \times 6 - 10$  ft deep, bears N.  $20^{\circ}45'$   
 W.  $310$  ft; from Post C.S. N. 5. And I hereby cer-  
 tify that the value of said improvements  
 exceeds the sum of five hundred dollars.

Instruments used, a Curley Transit, and Grumman's  
 patent steel chain.

Variation, ascertained by observation on Polaris.

L. D. Hillson

U.S. Dep't Min. Sur,



FINAL OATHS FOR SURVEYS OF MINING CLAIMS & MILL SITES.

A LIST of the names of individuals employed to assist in running, measuring, or marking the lines and corners described in the foregoing field-notes of the survey of Golden Sight, ~~and~~ ~~Golden Sight~~ Mining Claim located in ~~Dragon~~ Mountain Mining District, Cochise County, Arizona, showing the respective capacities in which they acted.

J. D. Watts Chainman.
D. V. Coleman Chainman.
Knack Kenyon Axeman.
Do Flagman.

WE hereby certify that we assisted J. D. Chillson U. S. Deputy Surveyor, in surveying the Golden Sight Mining Claim claimed by the Golden Rule Mining Company located in Dragon Mountain Mining District, Cochise County, and in Township No. Range No. of the Gila and Salt River base and meridian, Arizona, and that said survey has been in all respects, to the best of our knowledge and belief, well and faithfully executed, and the boundary monuments planted according to the instructions furnished by the Surveyor General.

J. D. Watts Chainman.
D. V. Coleman Chainman.
E. Kenyon Axeman.
Do Flagman.

SWORN TO AND SUBSCRIBED before me this 30th day of Oct, 1883

J. D. Chillson
Notary Public

I, L. D. Chillson U. S. Deputy Surveyor, do solemnly swear that, in pursuance of instructions from the U. S. Surveyor-General for Arizona, bearing date the 22 day of October 1883, I have well, faithfully and truly, in my own proper person, and in strict conformity with the instructions furnished by the Surveyor-General and the laws of the United States, surveyed all those portions of the Golden Sight Mining Claim claimed by the Golden Rule Mining Company located in Dragon Mountain Mining District, Cochise County, Arizona, as are represented in the foregoing field-notes and having been surveyed under my directions; and I do further solemnly swear that all the corners of said surveys have been established and perpetuated in strict accordance with the instructions furnished me, and that the foregoing are the true and original field notes of such surveys.

J. D. Chillson Deputy Surveyor.

SWORN TO AND SUBSCRIBED before me this 20th day of November 1883

John W. Gray
Notary Public





AFFIDAVIT OF FIVE HUNDRED DOLLARS IMPROVEMENTS.

We, E. Kenyon and A. T. Coleman  
of lawful age, being first duly sworn according to law, depose and say that we are acquainted with the  
Golden Light gold and silver mine - - -  
- - - mining claim, situate in the Dragoon Moun-  
tain Mining District, Cochise - - County, Arizona  
Territory, for which B. S. Tracy Sup. <sup>Golden Rule</sup> Mining Company  
has made application for survey prior to application for patent under the provisions of the Act of  
Congress approved May 10, 1872, and that the labor done and improvements made thereon by the appli-  
cant and grantor exceed Five Hundred Dollars in value, and further that we are not per-  
sonally interested in said mine.

E. Kenyon  
A. T. Coleman

TERRITORY OF ARIZONA,

County of Cochise

SS.

SWORN AND SUBSCRIBED before me, this 30<sup>th</sup>

day of Oct, 1883.

I. D. Chillson  
Notary Public



Golden Sight Mine

Notice is hereby given that we the undersigned do this day locate and claim this lode or ledge of Mineral bearing quartz with all its dips spurs and angles for mining purposes according with the Mining laws of the United States Territory and District Claiming 1500 feet from this notice in a westerly direction and monument of stones along the course of the ledge together with 300 feet on each side. Commencing at the Southwest corner to a monument of stones thence northerly 600 feet to a monument of stones thence westerly 1500 feet to a monument of stones thence southerly 600 feet to place of beginning. Situated about 15 miles west of the Sulphur Springs. 1/4 mile south of the Sulphur Spring road in the Prairie Mountains Pinal Co. A.T. shall be known as the "Golden Sight" Mine. Located this day 2d of March 1879.

L. C. Elliott  
 Witness

L. C. Brownell  
 C. M. Hooker

Filed and recorded at request of  
 C. M. Hooker March 15th. 1879. at 8.30 am



9

S. W. Carpenter County Recorder  
By W. A. McDermott Deputy.  
Book 4 pp. 16 et seq Rec. Minis Trans-  
cribed.)

Now the more fully to comply  
with the requirements of Sec. 2324  
Revised Statutes of the United States  
relative to the locus and record of  
mining claims, the foregoing loca-  
tion Notice is hereby amended as  
follows viz: Begin at the initial  
monument situate at the center of  
the northwest end of the claim  
whereon this is posted and run  
thence N. 43° E. 300 feet to a monument  
of stones and post, thence S. 47° E  
1500 feet to a monument of stones  
and post, thence S. 43° W. 300 feet to  
a monument of stones and post  
bring the center of the southeasterly  
end of the claim, thence same course  
300 feet to a monument of stones  
and post, from which monument  
the U. S. M. M. No. 1 bears S. 89° 45' E.  
1300 feet distant, thence N. 43° E  
300 feet to the place of beginning  
Dated this 11th day of July 1883.

Samuel H. Eckles  
for Golden Rule Mining Company.  
Filed and recorded at request of  
S. H. Eckles July 21. A. D. 1883 at 8 a.m.



Territory of Arizona, }  
County of Cochise. } ss.

**H. A. T. JONES**, County Recorder in and for the County  
of Cochise, do hereby certify that the above and foregoing is a full, true and  
correct copy of *an Instrument*

as appears of record now in my office in Book *6*, Pages *603 & 604*  
*Records of Mineral*

**IN WITNESS WHEREOF**, I have herèunto set my  
hand, and affixed my official seal, at my office in  
Tombstone this *17* day of *Oct* A. D. 188*2*.<sup>3</sup>

*H. A. T. Jones*  
County Recorder.



A. T. Jones  
County Recorder.

---



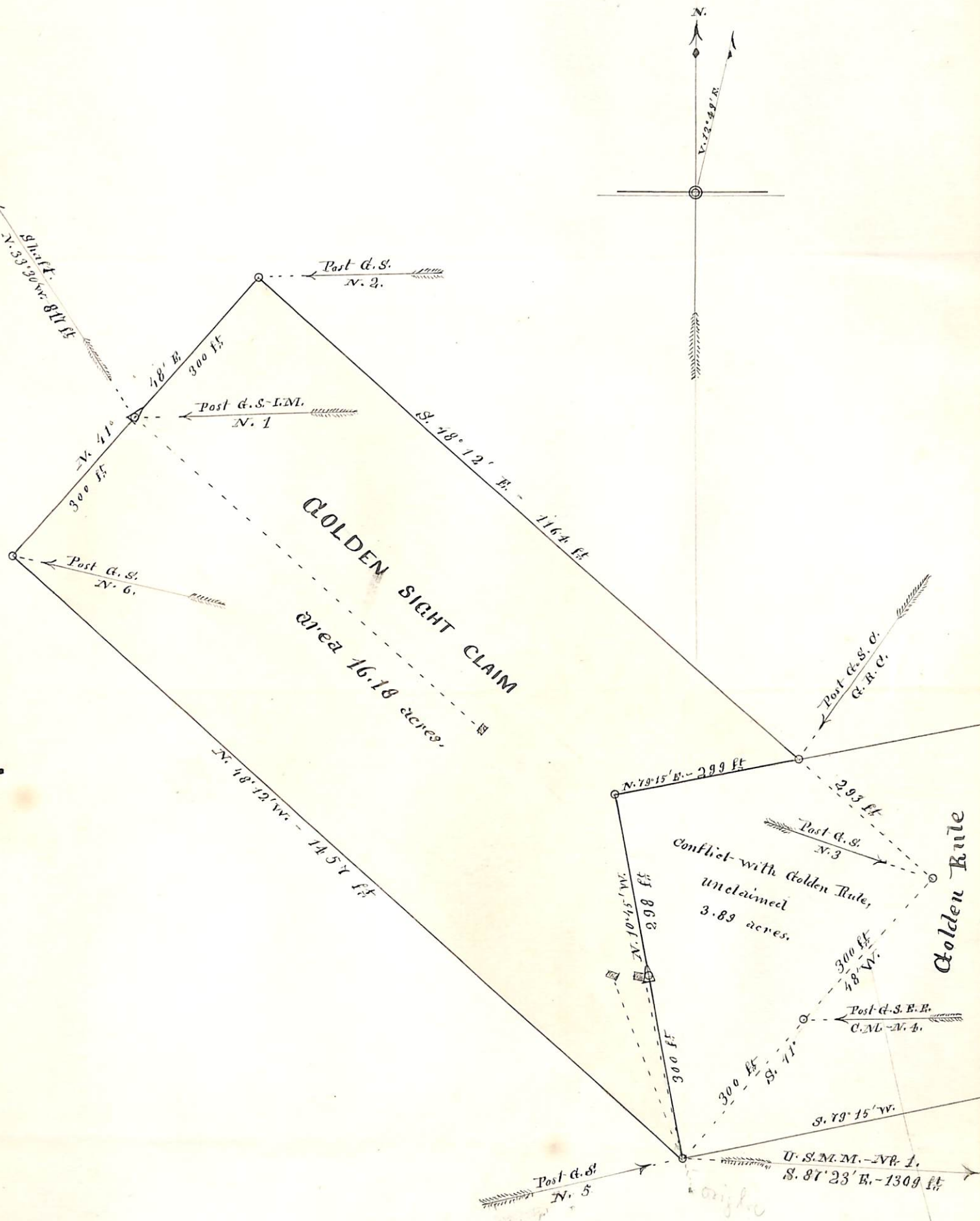



U. S. Surveyor General's Office.

Tucson, Arizona, January 30 1884.

The foregoing field notes of the survey of the Golden Sight  
Mining Claim situate in

the Dragon Mountains Mining District, Cochise  
 County, Arizona, claimed by The Golden Rule

Mining Company  
 survey executed by L. D. Chilson Deputy

Surveyor, under instructions from this office, having been critically examined  
 and the necessary corrections and alterations made, the said field notes and  
 the survey they describe are hereby approved.

Royce Johnson  
 Surveyor General.