

M
S
-

0

0

6

0

7

LOT NO 156 -

SURVEY NO 607 -

Field Notes

of the survey of the

"Sunset"

Mining Claim

Situate in Tombstone mining district.

County of Cochise and in Sec. _____, Twp. 20 S.

Range 22 E, of the Gila and Salt River Meridian.

ARIZONA.

Claimed by Des-Moines and Tombstone M & M Co

Survey executed by A. G. Howe U.S. D. S.

Under instructions dated December 8 1883

Survey commenced January 8 1884

Survey completed " 11 1884

PRELIMINARY OATHS

FOR SURVEYS OF MINING CLAIMS AND MILL SITES.

WE, John M. Collins; and C. M. Macomber,

do solemnly swear that we will faithfully execute the duties of Chain Carriers: that we will level the chain upon uneven ground, and plumb the tally pins, whether by sticking or dropping the same; that we will report the true distance to all notable objects, and the true length of all lines that we assist in measuring, to the best of our skill and ability.

John M. Collins,
C. M. Macomber

SWORN to and subscribed before me, this 8th day
of January, 1884
H. G. Howe,
Notary Public,

I, _____
do solemnly swear that I will well and truly perform the duties of _____
_____ according to instructions given me,
to the best of my skill and ability.

SWORN to and subscribed before me, this _____ day
of _____ 188 _____

Field Notes
of Survey of the
Sunset
Mining Claim.

In the Tombstone Mining District
Cochise County,
Arizona Territory.

Claimed by ~~the~~ Des Moines and Tomb-
stone ~~Mining~~ and Milling Co.

Surveyed by A. G. Howe U. S. Deputy
Mineral Surveyor, under in-
structions, from the Surveyor
General bearing date the 8th
day of December 1883.

Survey commenced Jan 8th /84.
Survey completed Jan 11th /84.

Description of Survey.

Beginning at the initial mon-
ument described in the orig-
inal notice of location and
old stake in monument of stones
stake marked with Black Paint I. M.
Sunset, where I set Post 5 ft long
4 ins sq. 1 ft in ground and sur-
round with monument of earth
and stones.

Post marked I. M. Sunset M. C. No. 1.

Commence at this post, No. 1,
and run $N 64^{\circ} 43' E$
 $Var 11^{\circ} 25' E$
Through the center of claim,

Feet.

- 13. Wash drains W.N.W.
- 612. Croppings.
- 653. Station from which a Shaft. (No 1) of 4x6 ft. 10ft deep bears $S52^{\circ}53'E$ 78 ft distant.
- 667. Croppings, on ledge,
- 874. and 40. ft to left. cut and Shaft. No 2. 4x6 ft. and 12ft deep.
- 910. Heavy croppings.
- 940. Large blow-out and croppings. Wash 12ft to left.
- 1000. Wash drains W.N.W
- 1100. Wash 18 ft. to right.
- 1500. To N.E. center monument and stake of the Sunset, which is also the S.W. center and initial monument of the "Cameo:"
From which. U.S. M. M. No 6. bears $S73^{\circ}50'E$ 8560. ft distant.
Cor to Secs 1, 2, 35th and 36. - T. 20. S - R. 22. E, bears, $N36^{\circ}42'E$ 17533. ft distant.

I then commence at the initial monument and Post No 1. just established and run.

$S25^{\circ}16'E$
Var $11^{\circ}25'E$

- 295.3 To old location mon and Stake where I set Post 5ft long 4ins. sgr. 1ft. in ground surrounded by a mound of earth and stone.
Post marked S.M.C. No 2.

Thence $N64^{\circ}54'E$
Var $11^{\circ}25'E$

- 582. And 40ft to left. a Shaft No 3. 4x6ft. and 11ft. deep.
- 1500. To location stake in monument, where I set post 5ft long, 4in. sgr. 1ft in ground, surrounded by mound

Feet, of earth and stone,
Post marked S.M.C. No 3.

Thence $N 25^{\circ} 16' W$.
Var $11^{\circ} 25' E$

- 81. To center Wash drains W.S.W.
- 276. To " " drains South.
- 300. To N.E. center end stake a mon, where I set post 5ft long, 4 in sqr. 1ft in ground, and surround with monument of earth and stone.

Post marked S.M.C. No 4.

Thence $N 25^{\circ} 16' W$.
Var $11^{\circ} 25' E$.

- 50. To center Road bears $N E$ and SW .
- 300. To old location monument & stake by the side of 4 in Post marked R.M.C. No 3. where I set Post 5ft long 4 in sqr. 1ft in ground by side of other post, and rebuild monument around them.

Post marked S.M.C. No 5.

Thence $S 64^{\circ} 43' W$
Var $11^{\circ} 25' E$

Along the $N.W$ side line of claim which is also the $S.E$ side line of the Randolph M.C. Lot No 129.

- 606. And 50ft. to left. Shaft No 4. - 4x6ft. 16ft. deep.
- 728. And 55ft. to left. Shaft No 5 - 4x6ft. 10ft deep.
- 880. To center Road bears $N.W.W$.
- 1220. To center Wash drains $N.W.W$.
- 1500. To old location mon, which is also $S.W$ cor Randolph. where I set post 5ft long, 4 in sqr. 1ft in ground by side of 4 in post marked R.M.C. No 4. and rebuild monument around them.

Post marked S.M.C. No 6.

Feet.

Thence. $S 25^{\circ} 16' E$ Var $11^{\circ} 25' E$

156. To center Wash. drains N.S.W.

300. To mon and Post Tr 01 and place of beginning.

Area:

Total 20.58 acres.

Location:

This Mining Claim is located in the Tombstone Mining District Cochise County, Arizona.

And south west from the town of Tombstone about 2 miles, and is bounded on the N.W. by the Randolph Mining Claim Lot Tr 0. 129.

The Improvements made upon the claim by the owners or their grantors consist of

Shaft Tr 01. - 4x6 ft. and 10 ft. deep.

" Tr 02. - " 4x6 ft. and 12 ft. "

" Tr 03. " 4x6 ft. and 11 ft. "

" Tr 04. " 4x6 ft. and 16 ft. "

" Tr 05. " 4x6 ft. and 10 ft. "

And I hereby certify that the value of said improvements exceeds the sum of Five hundred dollars.

There have been no improvements made by other parties on this claim.

Instruments used a Gurley Solar Transit, and steel tape, var and courses taken by use of Solar apparatus.

A. G. Howe,

Tombstone A. T.

Jan 22nd / 84

U. S. Deputy Mineral Surveyor.

FINAL OATHS FOR SURVEYS OF MINING CLAIMS & MILL SITES.

A LIST of the names of individuals employed to assist in running, measuring, or marking the lines and corners described in the foregoing field-notes of the survey of The Sunset Mining Claim located in Tombstone Mining District, Cochise County, Arizona, showing the respective capacities in which they acted.

John M Collins, Chainman.
C. M. Macomber, Chainman.
Axeman.
Flagman.

WE hereby certify that we assisted H. G. Howe, U. S. Deputy Surveyor, in surveying The Sunset Mining Claim claimed by The Des Moines and Tombstone M. & M. Co. located in Tombstone Mining District, Cochise County, and in Township No. 20. S Range No. 22 E of the Gila and Salt River base and meridian, Arizona, and that said survey has been in all respects, to the best of our knowledge and belief, well and faithfully executed, and the boundary monuments planted according to the instructions furnished by the Surveyor General.

John M. Collins Chainman.
C. M. Macomber Chainman.
Axeman.
Flagman.

SWORN TO AND SUBSCRIBED before me this 11th day of January 1884.

H. G. Howe,
Notary Public.

I, H. G. Howe U. S. Deputy Surveyor, do solemnly swear that in pursuance of instructions from the U. S. Surveyor-General for Arizona, bearing date the 8th day of December 1883, I have well, faithfully and truly, in my own proper person, and in strict conformity with the instructions furnished by the Surveyor-General and the laws of the United States, surveyed all those portions of The Sunset Mining Claim claimed by The Des Moines and Tombstone M. & M. Co. located in Tombstone Mining District, Cochise County, Arizona, as are represented in the foregoing field-notes as having been surveyed under my directions; and I do further solemnly swear that all the corners of said surveys have been established and perpetuated in strict accordance with the instructions furnished me, and that the foregoing are the true and original field notes of such surveys.

H. G. Howe, Deputy Surveyor.

SWORN TO AND SUBSCRIBED before me this 22nd day of January 1884.

B. L. Peel
Probate Judge



AFFIDAVIT OF FIVE HUNDRED DOLLARS IMPROVEMENTS.

We, John M. Collins and C. M. Macomber
of lawful age, being first duly sworn according to law, depose and say that we are acquainted with
the Sunset
_____ mining claim, situate in Tombstone,
_____ Mining District, Cochise County, Arizona
Territory, for which The Des Moines and Tombstone M. M. Co.
has made application for survey prior to application for patent under the provisions of the Act of
Congress approved May 10, 1872, and that the labor done and improvements made thereon by the
applicants and their grantors exceed Five Hundred Dollars in value, and further that we are
not personally interested in said mine.

John M. Collins
C. M. Macomber

TERRITORY OF ARIZONA, }
County of Cochise } SS.

SWORN AND SUBSCRIBED before me this 11th
day of January 1884

Henry G. Howe
Notary Public



Sunset.

Location Notice, Notice is hereby given, that the undersigned in compliance with the requirements of the Mining Act of Congress approved May 10, 1872, I have this day located and claim fifteen hundred linear feet along the course of this lead lode or vein of mineral bearing quartz, and three hundred feet in width on each side of the middle of said lead lode or vein, situated in the Tombstone Mining District County of Pima Arizona and more particularly described as follows to-wit:

Commencing at this monument of stone being the center of the S. W. end of claim and upon which this notice is posted, thence S. E. three hundred feet to a monument of stones, thence N. E. fifteen hundred feet to a monument of stones, thence N. W. three hundred feet to a monument of stones being the center of N. E. end of claim, thence N. W. three hundred feet to a monument of stones, thence S. W.

fifteen hundred feet to a monument of stones, thence S. E. three hundred feet to place of beginning. This claim is bounded on the West by the Randolph, and on the East by the Cumberland and about one mile southeast of the Mainack Mine and shall be known as the "Sunset" Mine.
 Located Nov. 1, 1879,

by G. E. Gale

and D. W. Gummings

Filed and recorded at request
 D. W. Gummings Nov. 19, A. D. 1879 at
 10.30 A. M.

S. W. Carpenter County Recorder.
 By B. Heineman Deputy

Territory of Arizona,)
) ss.
County of Cochise.)

11

H. A. T. JONES, County Recorder in and for the County
of Cochise, do hereby certify that the above and foregoing is a full, true and
correct copy of *an instrument purporting to be*
the Location Notice of the Salsuch
Mine

as appears of record now in my office in Book *7*, Page *284*
Transcribed Records of Mines

I**N** **W****I****T****N****E****S** **S****E****R****E****O****F**, I have hereunto set my

hand, and affixed my official seal, at my office in
Tombstone this *3* day of *Dec* A. D. 188*3*

H. A. T. Jones
County Recorder.

Plat
of
Survey
Sunset Mine, Tombstone District,
Cochise County,
Arizona.

Scale 200 ft = 1 inch,

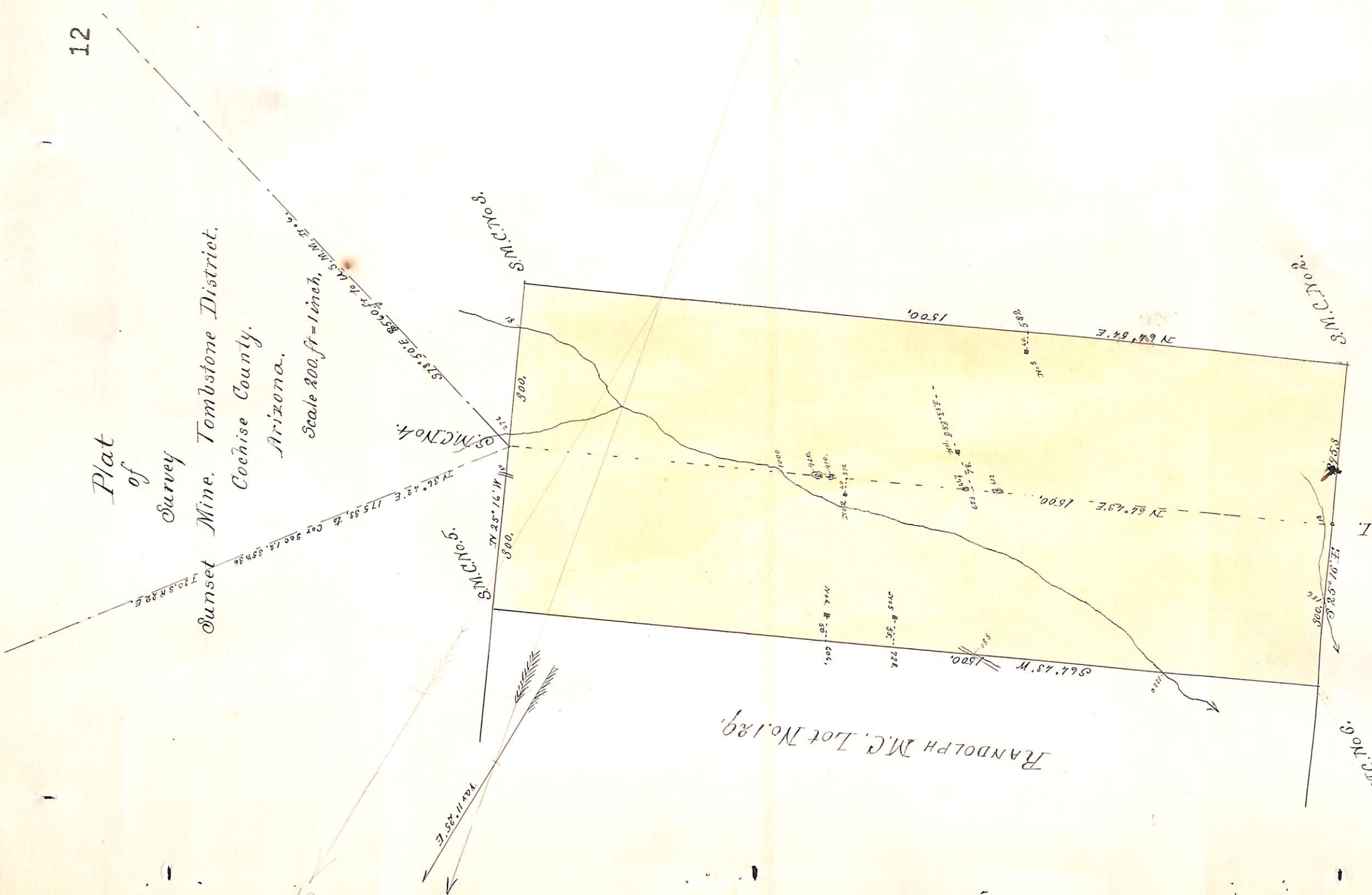

RANDOLPH M.C. Lot No. 129.

M.C. Sunset No. 1

607

U. S. Surveyor General's Office.

Tucson, Arizona, February 28th 1884

The foregoing field notes of the survey of the "Sunset"
 Mining Claim situate in
 the Tombstone Mining District, Cochise
 County, Arizona, claimed by Des-Moines and Tombstone
 Mining and Milling Company
 survey executed by H. G. Howe Deputy
 Surveyor, under instructions from this office, having been critically examined
 and the necessary corrections and alterations made, the said field notes and
 the survey they describe are hereby approved.

Royal C. Johnson
 Surveyor General.