

M
S
-

0

0

6

1

2

LOT NO. 40

SURVEY NO. 612

Field Notes

of the Survey of the

"Copper Giant"

Mining Claim

Situate in Casa Grande Mining District.

County of Pinal and in Sec. approx, T¹ 05

Range ^{2E} ~~304E~~, of the Gila and Salt River Meridian.

ARIZONA.

Claimed by The Casa Grande Copper Mining Co

Survey executed by C. H. Wallace U.S. D. S.

Under instructions dated January 29 1884

Survey commenced February 22 1884

Survey completed " 23 1884

PRELIMINARY OATHS

FOR SURVEYS OF MINING CLAIMS AND MILL SITES.

WE, Chauncy Kurlbut and M. F. Ruggles

do solemnly swear that we will faithfully execute the duties of Chain Carriers: that we will level the chain upon uneven ground, and plumb the tally pins, whether by sticking or dropping the same; that we will report the true distance to all notable objects, and the true length of all lines that we assist in measuring, to the best of our skill and ability.

Chauncy Kurlbut
M. F. Ruggles

SWORN to and subscribed before me, this 18th day

of February 1884

W. W. Brooker

Notary Public

Alinal Co. A.T.

I, _____

do solemnly swear that I will well and truly perform the duties of _____

_____ according to instructions given me,

to the best of my skill and ability.

SWORN to and subscribed before me, this _____ day

of _____ 188 _____

PINALENO COUNTY

Foot Field notes of the survey of the Copper
Piaost mining claim in the Casa
Grande mining Dist., Pinal County,
Arizona.

Claimed by the Casa Grande Copper Mining
Company -

Surveyed by C. H. Wallace, U.S. Deputy
Mineral Surveyor under instructions
from the Surveyor General of date Jan. 1884.

Survey commenced Feb'y - 22d - 1884.
Survey completed Feb'y - 23d - 1884.

Commence at point on ledge cropping
at center of north easterly end of claim where
there is a post $4\frac{1}{2}$ ft long 4 in sq. set $1\frac{1}{2}$
ft. in the ground, surrounded by a mon. of
stones and marking the south westerly
end center of the Welshman claim, ^{Lot No 37} marked
W. No. 4. This post I mark C. G. No. 1. D. P.

Original loc. monument bears $S 61^{\circ} E 64$ ft.
Var. $13^{\circ} E$ - not used because not on line of the
middle of ledge at this point.

A Palo Verde tree 5 ins. dia. marked
"C. G. No. 1. D. P. B. D." bears $N 39^{\circ} W 22$ ft.

A Palo Verde tree 6 ins. dia. marked C. G. No. 1.
D. P. B. D. bears $S 36\frac{1}{2}^{\circ} E 58$ ft.

No other available bearings.

Thence $N 61^{\circ} W$

Var. $13^{\circ} E$.

300 Do loc. monument where there is a post
 $4\frac{1}{2}$ ft long 4 in sq. set $1\frac{1}{2}$ ft in the ground
and surrounded by a mon. of stones and
marked W. No. 3, for south westerly cor. of the
Welshman claim, ^{Lot No 37} I mark this post
"C. G. No. 2."

U. S. M. M. No. 2. Casa Grande Dist., bears
 $N 52^{\circ} 54' E 728$ ft.

A Palo Verde tree 4 ins. dia. marked "C. G. No. 2
B. D." bears $S 58\frac{1}{2}^{\circ} E 22$ ft.

Fern A Palo Verde tree 8 ins. dia. marked C. F. No. 2
 B. D. bears S. 71° W. 66 ft.
 A Palo Verde tree marked "C. F. No. 2. B. D."
 bears S. 15° E. 105 ft.
 Thence S. 52° - 26° W.
 Var. 13° E.

1290 To loc. monument mentioned in loc.
 notice where set a post 4 1/2 ft long 4 ins. sq.
 1 1/2 ft. in the ground and surround
 same by a mound of earth and stones.
 Post marked "C. F. No. 3."
 No bearings available in the vicinity of
 this corner monument.
 Thence S. 61° E.
 Var. 13° E.

300 To south westerly end center of claim
 where set a post 4 1/2 ft long 4 ins. sq. 1 1/2
 feet in the ground and surround same
 by a monument of stones.
 Post marked "C. F. No. 4."
 Original monument mentioned in
 loc. notice bears S. 60° E. 64 ft.
 Palo Verde tree 4 ins. dia. marked "C. F. No. 4
 B. D." bears N. 48 1/4° W. 37 ft. Var. 13° E.
 A Palo Verde tree 6 ins. dia. marked
 "C. F. No. 4. B. D." bears S. 53° E. - 13 ft.
 Thence S. 61° E. (same course)
 Var. 13° E.

250 Cross a ravine course S. W.
 300 Where set a post 4 1/2 ft long 4 ins. sq.
 1 1/2 ft. in the ground and surround same
 by a monument of stones.
 Post marked "C. F. No. 5."
 An Iron wood tree six in. dia. marked C. F.
 No. 5. B. D. bears N. 64° 24' W. 62 ft.
 Highest peak of Bitter well range to
 N. 39° 34' E.
 A Baboquivari peak on
 the horizon bears S. 30° - 36° E.
 Original loc. monument bears S. 28° E. 124 ft.
 No other objects available for bearing points.

1290

Shaver No. 2-202

Jan. 13th '06

1290 The location mentioned in

loc. notes refers to a pear 4 1/2 ft long 4 in. - approx 1 1/2 ft from the ground and surrounded by a row of stones, and C. G. No. 6 for the "C. G. of the Cape" pear claim. This pear is at the S.E. corner of the Melbourn claim held by Mr. S. H. N. 15

at Palo Verde the same claim marked

"C. G. No. 6. B. 5" from S 78 m 69 ft

of other claims available

Shaver No. 610 m.

Jan. 13th '06

300 The pear C. G. No. 1. 3. P. piece of beginning.

extra -

Total area of claim 16.32 acres

This claim is located about 35 mi

south west of from Cara Grande railroad

station -

Improvements

made upon this claim by claimant

a granite corner of a pear hole

4' x 6', 3 ft deep & 3 1/2 ft from pear

C. G. No. 1. 3. P. A shaft 4' x 6', 40 ft deep

with a drift hole & 53 3/4 m 173 ft from pear

C. G. No. 1. 3. P. A pear hole 2 1/2 x 8 ft & 6 ft deep

trans 12 1/2 m 44 ft from pear C. G. No. 1. 3. P.

A pear hole 4' x 6', 10 ft deep from 8 ft from

100 ft from pear C. G. No. 1. 3. P. & nearby entry

than the value of a claim improvement exceeds the

sum of five hundred dollars

improvements made, a quality mountain

pear drilled at this claim.

pear, and commences by use of pear

apparatus -

C. G. No. 1. 3. P.

U. S. Dept. Mineral Survey

Cara Grande July 27, 1884

FINAL OATHS FOR SURVEYS OF MINING CLAIMS & MILL SITES.

A LIST of the names of individuals employed to assist in running, measuring, or marking the lines and corners described in the foregoing field-notes of the survey of The Copper Giant Mine located in Casa Grande Mining District, Pinal County, Arizona, showing the respective capacities in which they acted.

Chauncey Hurlbut Chairman.
W. F. Riggles Chainman.
 Axeman.
 Flagman.

WE hereby certify that we assisted C. H. Wallace U. S. Deputy Surveyor, in surveying The Copper Giant Mine claimed by The Casa Grande Copper Mining Co located in Casa Grande Mining District, Pinal County, and in Township No. _____ Range No. _____ of the Gila and Salt River base and meridian Arizona, and that said survey has been in all respects, to the best of our knowledge and belief, well and faithfully executed, and the boundary monuments planted according to the instructions furnished by the Surveyor General.

Chauncey Hurlbut Chairman.
W. F. Riggles Chainman.
 Axeman.
 Flagman.

SWORN TO AND SUBSCRIBED before me this 25th day of February 1884
W. W. Brookner
 Notary Public

PINAL COUNTY



I, Clarence H. Wallace U. S. Deputy Surveyor, do solemnly swear that, in pursuance of instructions from the U. S. Surveyor-General for Arizona, bearing date the 29th day of January 1884, I have well, faithfully and truly, in my own proper person, and in strict conformity with the instructions furnished by the Surveyor-General and the laws of the United States, surveyed all those portions of The Copper Giant Mine claimed by The Casa Grande Copper Mining Co located in Casa Grande Mining District, Pinal County, Arizona, as are represented in the foregoing field-notes and having been surveyed under my directions; and I do further solemnly swear that all the corners of said surveys have been established and perpetuated in strict accordance with the instructions furnished me, and that the foregoing are the true and original field notes of such surveys.

Clarence H. Wallace Deputy Surveyor.

SWORN TO AND SUBSCRIBED before me this 25th day of February 1884
W. W. Brookner
 Notary Public
Pinal Co., Arizona



AFFIDAVIT OF FIVE HUNDRED DOLLARS IMPROVEMENTS.

Mr. Edward Ayers and C. O. Kennedy

of lawful age, being first duly sworn according to law, depose and say that we are acquainted with the

Copper Grant mining claim, situated in Casa Grande Mining District, Pinal County, Arizona

Territory, for which The Casa Grande and Copper Mining Co. has made application for survey prior to application for patent under the provisions of the Act of Congress approved May 10, 1872, and that the labor done and improvements made thereon by the applicant and grantor exceed Five Hundred Dollars in value, and further that we are not personally interested in said mine.

Edward Ayers
C. O. Kennedy

TERRITORY OF ARIZONA,
County of Pinal } SS.

SWORN to and subscribed before me, this 25th day

of February 1884

W. W. Branson

Notary Public

Pinal County

Arizona



Copper Giant Mine.

Notice is hereby given, That we the undersigned do hereby locate and claim for Mining Purpose 1500 feet along this Mineral bearing vein and 300 feet on each side of vein - More particularly described as follows:

Commencing at this Monument of Stones which is the North East end centre Monument and running thence 1500 feet along vein, South Westerly to a stone Monument on vein, this being the South West end centre Monument.

The four corners being marked by Stone Monument; This Mine adjoins the South end of the Welshman Mine, on the same vein, on the South side of the Bitter Well Mountains in Casa Grande District Pinal Co. A. T.

Located this 2nd day of March 1883

Witness
Isaac Williams. Steve O'Neill
E. Bilderback.

Filed and recorded at request of Steve O'Neil, April 6, 1883 at 1 o'clock P. M.

Territory of Arizona) ss.
County of Pinal)

J. Hinson Thomas, County

Recorder in and for said Prual⁸
County, do hereby certify that the
above and foregoing is a full,
true and correct copy of the Location
Notice of the Copper Giant Mine as
the same appears of record in my
office in Book 8 of Mines at page
161.



Witness my hand and of-
ficial seal this 29th day
of December, A. D. 1883.
Kinson Thomas
Recorder

Plat
of the
Copper Giant Mining Claim
Situated in

Casa Grand Mining Dist.
Pinal Co Ariz
Containing 16 2/100 Acres
Scale 200 ft to an inch

U.S. M. M. 2, N. 2
Casa Grand Dist.

9

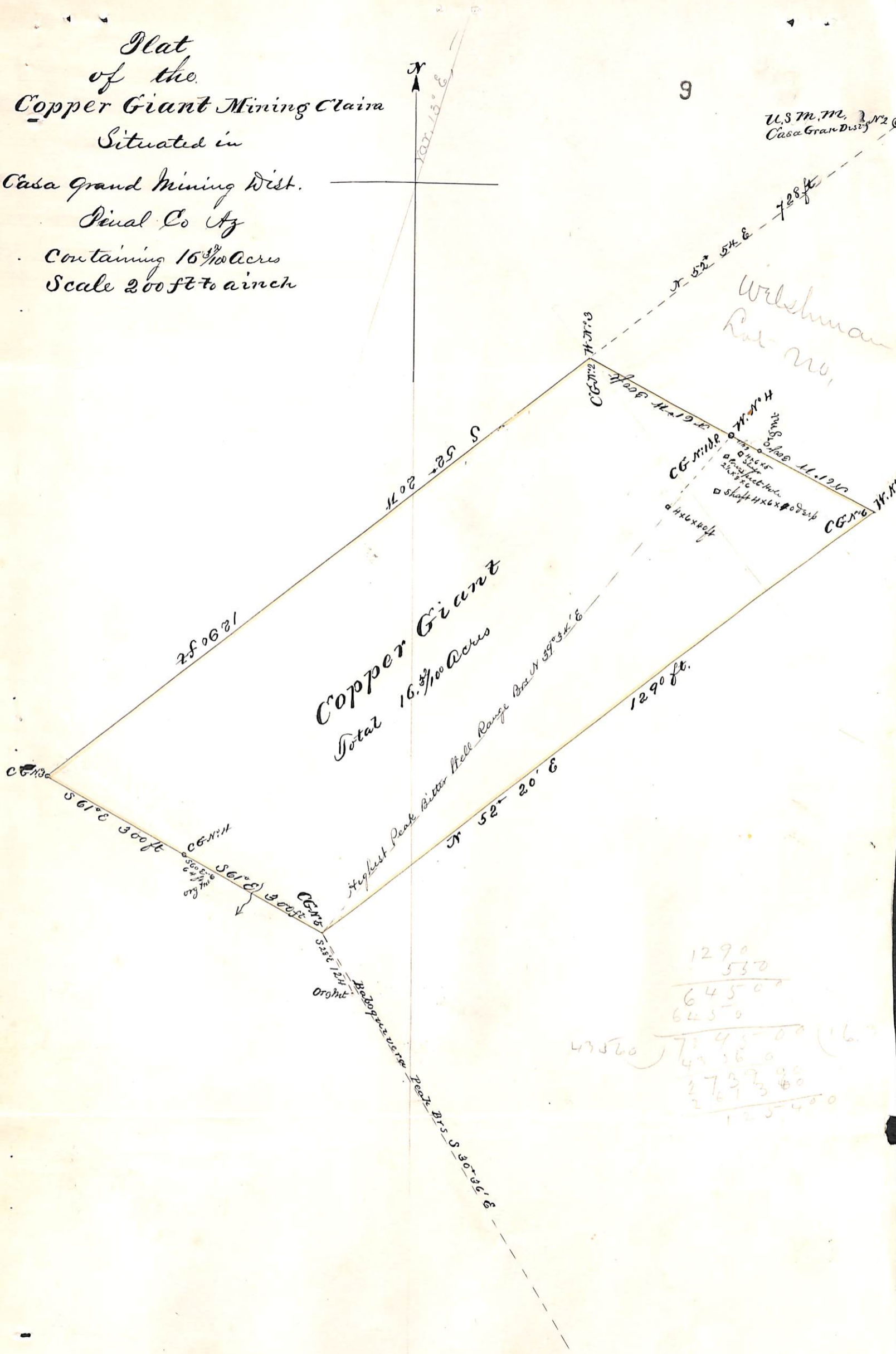

1290
530
6450
6450
43360) 714500 (16
49360
270900
261300
125400

U. S. Surveyor General's Office.

Tucson, Arizona, March 18th 1884

The foregoing field notes of the survey of the Copper Giant
Mining Claim situate in
the Casa Grande Mining District, Pinal
County, Arizona, claimed by The Casa Grande Copper
Mining Company,
survey executed by C. H. Wallace Deputy
Surveyor, under instructions from this office, having been critically examined
and the necessary corrections and alterations made, the said field notes and
the survey they describe are hereby approved.

Rosalie Johnson
Surveyor General.