

M  
S  
-

0  
0  
6  
2  
0



LOT NO. 54

SURVEY NO. 620

Field Notes

of the Survey of the

General

Mining Claim

Warren

Situate in Mining District.

County of Cochise and in Sec. approx, T. 23S

Range 24E, of the Gila and Salt River Meridian.

ARIZONA.

Claimed by Ben. Williams

Survey executed by J. M. Moadley D. S.

Under instructions dated March 29<sup>th</sup> 1884

Survey commenced April 4<sup>th</sup> 1884

Survey completed April 5<sup>th</sup> 1884



# PRELIMINARY OATHS

FOR SURVEYS OF MINING CLAIMS AND MILL SITES.

WE, J. M. Shean and H. C. Stillman

do solemnly swear that we will faithfully execute the duties of Chain Carriers: that we will level the chain upon uneven ground, and plumb the tally pins, whether by sticking or dropping the same; that we will report the true distance to all notable objects, and the true length of all lines that we assist in measuring, to the best of our skill and ability.

J. M. Shean  
H. C. Stillman

SWORN to and subscribed before me, this 14<sup>th</sup> day

of April 1884

Sal Lowenberg

Notary Public

I, \_\_\_\_\_ do solemnly swear that I will well and truly perform the duties of \_\_\_\_\_

\_\_\_\_\_ according to instructions given me, to the best of my skill and ability.

SWORN to and subscribed before me, this \_\_\_\_\_ day

of \_\_\_\_\_ 188 \_\_\_\_\_



Field Notes  
of the Survey of the  
General Mining Claim,  
in the Warren Mining District,  
Cochise County,  
Arizona.

Surveyed by J. H. Hoadley,  
U. S. Deputy Mineral Surveyor,  
under instructions from the Surveyor  
General, of date March 29<sup>th</sup> 1884.  
Claimed by Rev. Williams  
Survey Commenced, Apr. 4<sup>th</sup> 1884.  
" Completed, Apr. 5<sup>th</sup> 1884.

Description of Survey

Beginning at the Initial mon.  
mentioned in the location notice,  
marking the Northernly end center  
of the Claim, at a post 4x4 ins,  
4 1/2 feet long, 1 1/2 ft. in the ground  
and surrounded with a mound of  
stones. Said Post being also at the  
S.E. corner of the Copper pack  
Mining Claim and Marked

G. I. M. N<sup>o</sup> 1

Oak Tree 24 in. diam. G. I. M. N<sup>o</sup> 1. B. T.  
bears N. 35° 30' W. 37 ft. 6 in.

Thence along the S. Side line of  
the Copper pack Mining Claim

N. 75° 40' W.

Var 12° 5' E

121. 4 to loc. mon. and post 4x4 ins 4 1/2 ft long.  
1 1/2 ft. in the ground and surrounded  
with a mound of stones. Said post  
being at the intersection of the S.  
Side line of the Copper pack, and  
the E. End line of the Copper Deven  
Mining Claims Said Post Marked

G. II.

Oak Tree 7 in diam. marked G. II. B. T.  
Bears S. 35° 55' E. 37 ft. 6 in.



5-22-

Second Oak Tree 10 in diam Marked G. II.  
B.T. bears S. 39° W. 46 ft

Thence along the E. end line of  
the Copper Queen Mining Claim <sup>Lot No 37</sup>  
S. 1° 19' E.

Var 12° 5' E.

177.4

to the S.E. Cor. mon. of the Copper  
Queen Mining Claim it being also  
the loc. mon. a post 4x4 <sup>in</sup> 4 ft long  
surrounded by a mound of stones  
and marked

G. III.

and on the reverse  
side C.D.M.C. S.E. Cor.

Oak Tree 6 in. diam, marked G. III.  
B.T. bears N. 79° 55' E. 13. ft.

Thence

S 75° 40' E.

Var 12° 5' E.

83.

to a point in the W. end line of  
the Rucker Mining Claim <sup>Lot No 56</sup>, where  
I placed a post 4 1/2 ft long. 4 in.  
diam. 1 1/2 ft in the ground and surroun-  
ded it with a mound of stones.

Post marked

G. IV.

The orig. loc. mon. is also the S. W.  
cor. mon. of the Rucker survey and  
is marked R VI. and bears

S. 24° 25' W. <sup>8.7 ft</sup> 8 ft. 8 in.

No other bearings available

Thence along the west end line of the  
Rucker Survey

N. 24° 25' E

Var. 12° 5' E

174.1

to loc. mon. and post 4x4 <sup>in</sup> 4 1/2 ft long  
1 1/2 ft in the ground and surrounded  
by a mound of stones. Post marked

G. V.



Field Notes. General Mining Claims.

Feet-

U. S. M. M. N<sup>o</sup>. 1. bears N. 18° 35' E  
105 ft. 6 in.

Oak Tree 18 in diam, marked G. V. B. T.  
bears N. 70° 55' E. 47 ft.

Thence

N. 75° 40' W.

Var. 12° 5' E

40. to Initial. Mon and place of beginning.

Area of Claim 0.48 Acres

Location

This claim is located between the Rucker and the Copper Queen Mining Claims and joins them on the East and West, and on the North is bounded by the Copper Jack and Iron Monster Mining Claims

Improvements

The improvements made upon this claim by claimant and grantor, is a discovery shaft, timbered 4x5 ft in the clear, 115 ft deep with winch attached to same. Said shaft bears N. 24° 5' W. 125 ft from Post marked G. IV., and I hereby certify the value of said improvements exceeds the sum of five hundred dollars.

There have been no other improvements made upon the Claim

Instruments used. Gurley Transit and Steel chain

Var. taken Apr 4 1884. 12° 15' E  
Courses <sup>taken</sup> Magnetic

Bebe Apr 5. 1884  
J. H. Broadley  
U. S. Dept Min Surveyor



FINAL OATHS FOR SURVEYS OF MINING CLAIMS & MILL SITES.

A LIST of the names of individuals employed to assist in running, measuring, or marking the lines and corners described in the foregoing field-notes of the survey of General Mining Claim located in Warren Mining District, Cochise County, Arizona, showing the respective capacities in which they acted.

J. M. Shean Chainman.  
H. C. Stillman Chainman.  
Axeman.  
Flagman.

WE hereby certify that we assisted J. H. Headley U. S. Deputy Surveyor, in surveying the General Mining Claim claimed by Ben. Williams located in Warren Mining District, Cochise County, and in Township No. Range No. of the Gila and Salt River base and meridian, Arizona, and that said Survey has been in all respects, to the best of our knowledge and belief, well and faithfully executed, and the boundary monuments planted according to the instructions furnished by the Surveyor General.

J. M. Shean Chainman.  
H. C. Stillman Chainman.  
Axeman.  
Flagman.

SWORN TO AND SUBSCRIBED before me this 5th day of April 1884

Sol Lorenzberg  
Notary Public

I, J. H. Headley U. S. Deputy Surveyor, do solemnly swear that, in pursuance of instructions from the U. S. Surveyor General for Arizona, bearing date the 29th day of March 1884, I have well, faithfully and truly, in my own proper person, and in strict conformity with the instructions furnished by the Surveyor-General and the laws of the United States, surveyed all those portions of the General Mining Claim claimed by Ben Williams located in Warren Mining District, Cochise County, Arizona, as are represented in the foregoing field-notes as having been surveyed under my directions; and I do further solemnly swear that all the corners of said surveys have been established and perpetuated in strict accordance with the instructions furnished me, and that the foregoing are the true and original field notes of such surveys.

J. H. Headley Deputy Surveyor.

SWORN TO AND SUBSCRIBED before me this 5th day of April 1884

Sol Lorenzberg  
Notary Public





AFFIDAVIT OF FIVE HUNDRED DOLLARS IMPROVEMENTS.

We, H. W. Hartson and John Ambrose  
 of lawful age, being first duly sworn according to law, depose and say that we are acquainted with the  
General Mining Claim  
 mining claim, situated in Ar  
Warren Mining District, Cochise County, Arizona  
 Territory, for which Ben Williams and  
 has made application for survey prior to application for patent under the provisions of the Act of  
 Congress approved May 10, 1872, and that the labor done and improvements made thereon by the appli-  
 cant and grantor exceed Five Hundred Dollars in value, and further that we are not per-  
 sonally interested in said mine.

H. W. Hartson  
John Ambrose

TERRITORY OF ARIZONA,  
 County of Cochise } SS.

SWORN to and subscribed before me, this 5<sup>th</sup> day  
 of April 1884

Sol Rosenberg  
 Notary Public





## Location Notice.

Notice is hereby given that the undersigned in compliance with the requirements of the Mining Act of Congress has this day located and claims the following described mining ground situated in Warren Mining District, Cochise County Arizona Territory to wit: Commencing at a monument of stones being on the north end line of the claim and upon which this notice is posted said monument being also the southeast corner of the Copper Jack Mining claim; Thence one hundred and twenty-five feet more or less westerly to a monument of stones following the south side line of the Copper Jack Mining claim to its intersection with the east end line of the Copper Queen Mining claim; Thence two hundred feet southerly more or less along the east end line of the Copper Queen Mining claim to a monument of stones being the southwest corner of this claim and the south east corner of the Copper Queen Mining claim; Thence easterly one hundred feet more or less to a monument of stones on the west end line of the Rucker Mining claim being the south east corner of this claim; Thence northerly two hundred feet



Territory of Arizona, )  
                                  ) ss.  
County of Cochise. )

**H. H. T. JONES**, County Recorder in and for the County  
of Cochise, do hereby certify that the above and foregoing is a full, true and  
correct copy of *the Location Notice of the*  
*"General" Mining Claim*

as appears of record now in my office in Book *7*, Page *573*  
*Records of Mines*

**I N W I T N E S S W H E R E O N**, I have hereunto set my

hand, and affixed my official seal, at my office in  
Tombstone this *2nd* day of *April* A. D. 188*4*

*H. H. Jones*

County Recorder.





more or less along the west end line of the  
 Rucker Mining claim to a monument  
 of stones being the north east corner of  
 this claim and the south east corner  
 of the Iron Monster Mining claim; thence  
 westerly fifty feet more or less to place of  
 beginning. This claim comprises all the  
 ground contained between the Iron  
 Monster & Copper Jack to the north,  
 Copper Luce to the west, bars to the  
 south and Rucker to the east and  
 shall be known as the "General" Mining  
 claim. Located this third day of March,  
 1884.

A. S. Jones

Witness J. H. Hoadley

Filed and recorded at the request  
 of A. S. Jones March 5<sup>th</sup> 1884 at 9 a.m.

A. S. Jones  
 County Recorder





more or less along the west end line of the Rucker Mining claim to a monument of stones being the north east corner of this claim and the south east corner of the Iron Monster Mining claim; thence westerly fifty feet more or less to place of beginning. This claim comprises all the ground contained between the Iron Monster & Copper Jack to the north, Copper Luce to the west, bars to the south and Rucker to the east and shall be known as the "General" Mining claim. Located this third day of March, 1884.

A. J. Jones

Witness J. H. Hadley 3

Filed and recorded at the request of A. J. Jones March 5<sup>th</sup> 1884 at 9 a.m.

A. J. Jones

County Recorder

---



Ben William

Apr 4. 5. 84

11

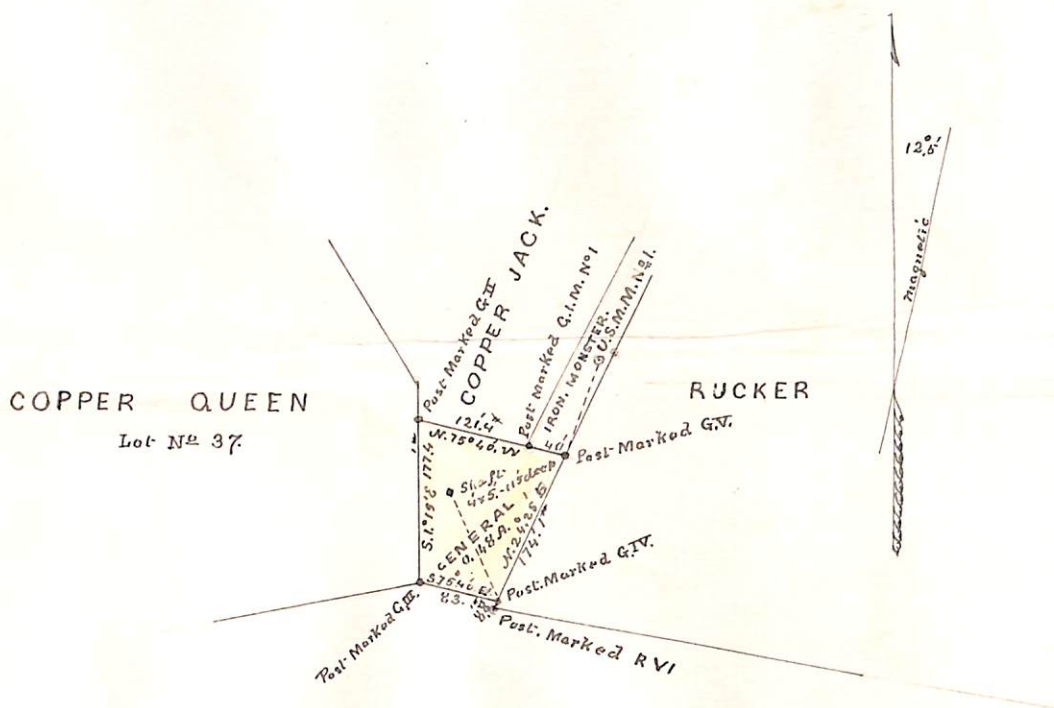

Boundary Trees &c

From	G.I.M. No 1	Bearing	Distance	to	Oak Tree	Diam	Marked	G.I.M. No 1	B.T.
"	G II	S. 35° 30' W.	37' 6"	"	"	24"	"	G.I.M. No 1	B.T.
"	"	S. 35° 55' E.	37' 6"	"	"	7"	"	G.II	B.T.
"	"	S. 39° 00' W.	46'	"	"	10"	"	G.II	B.T.
"	G III	N. 79° 55' E.	13'	"	"	6"	"	G.III	B.T.
"	G IV	S. 24° 25' W.	8' 8"	"	Orig. Loc. Mon. and snow			Rucker.	
"	"	N. 24° 5' W.	125'	"	Shaft	4x5		115 Deep.	
"	G V	N. 18° 35' E.	105' 6"	"	U.S.M.M. No 1.				
"	"	N. 70° 55' E.	47'	"	Oak Tree	18"	Diam.	Marked	G.V. B.T.

**THE**  
**GENERAL MINING CLAIM,**  
 Warren Mining District,  
 Cochise County,  
 Ariz.

J. H. Hoadley

U S Dept. Min Surv.

Bisbee Apr. 5. 1884.

Scale 200 Feet = One Inch.



U. S. Surveyor General's Office.

Tucson, Arizona, *April 9.* 188*4.*

The foregoing field notes of the survey of the *General*  
Mining *Claim* situate in  
the *Warren* Mining District, *Cochise*  
County, Arizona, claimed by *Ben. Williams.*

survey executed by *J. W. Hoadley* Deputy  
Surveyor, under instructions from this office, having been critically examined  
and the necessary corrections and alterations made, the said field notes and  
the survey they describe are hereby approved.

*Royal A. Johnson*  
Surveyor General.



Certified Copy

of the

Location Notice

of the

General Mine.