

M
S
-

0

0

6

2

4

LOT NO. 40

SURVEY NO. 624

Field Notes

of the Survey of the

N^o. 4

Mining Claim.

Situate in Quijotoa Mining District.

County of Pima and in Sec. approx, T^p 15-S

Range 2 E, of the Gila and Salt River Meridian.

ARIZONA.

Claimed by William R. Logan, J. H. Elhotwell,

and Estate of John T. Logan, deceased.

Survey executed by John Gardiner D. S.

Under instructions dated April 5th 1884

Survey commenced April 14th 1884

Survey completed April 15th 1884

PRELIMINARY OATHS

FOR SURVEYS OF MINING CLAIMS AND MILL SITES.

WE, John W. Beard and William Logan
do solemnly swear that we will faithfully execute the duties of Chain Carriers: that we will level the chain upon uneven ground, and plumb the tally pins, whether by sticking or dropping the same; that we will report the true distance to all notable objects, and the true length of all lines that we assist in measuring, to the best of our skill and ability.

John W. Beard
W. R. Logan

SWORN to and subscribed before me, this 8th day

of April, 1884

John Gardner
Notary Public

I, Eli Logan
do solemnly swear that I will well and truly perform the duties of Assessor and
Flagman according to instructions given me,
and to the best of my skill and ability.

Eli Logan

SWORN to and subscribed before me this 8th day

of April, 1884

John Gardner
Notary Public

Feet

Field Notes
of the Survey of
The No 4 Mining Claim
Quipatoa Mining District
Pima Co. A.T.

Claimed by Wm R. Logan of H. Shot-
well & Estate of John J Logan de-
ceased.

Surveyed under instructions from
the Surveyor General of date
April 5th 1884

Survey commenced April 14th 1884
" completed " 15th "

Description of Survey
Beginning at Initial Monument
mentioned in Location Notice where I
set a post 4ft long 4x4 ins sq, 1 1/2
ft in the ground and surround same
with a mound of stone
Post marked No 4 1 M N^o 1

Thence Run

S 89° 19' W.

Var 13° E

300.00 To Location Monument where I set a
post 4ft long 4x4 ins sq 1 1/2 ft in the
ground and surround same with a
mound of stone

Post marked No 4 N^o II

This point is also N. E. Cor. of No 3
Mining Claim Lat No 39.

Thence Run

S. 6° 31' E

Var 13° E

1500.00 To Location Monument where I set a post
 4ft long 4x4 ins sq. 1 1/2 ft in the ground
 and surround same with a mound of stone
 Post marked No 4 No III
 This point is also S. E. cor of No 3 Mining
 Claim Lot No 39,

Thence I run
 N. 89° 19' E
 Var 13° E

300.00 To Location Monument where I set a
 post 4ft long 4x4 ins sq 1 1/2 ft in the
 ground and surround same with a mound
 of stone.

Post marked No 4 No IV
 From which post the S. E. cor. on
 S. bdy, of sec 35 T. IV S. R. II E. T. S. R. M
 bears S 38° 24' W. 2007 ft

Thence I run
 N. 89° 19' E (Same course)
 Var. 13° E

300.00 To Location monument where I set a
 post 4ft long 4x4 ins sq 1 1/2 ft in the
 ground and surround same with a mound
 of stone

Post marked No 4 No V.

Thence I run
 N. 6° 31' W.
 Var 13° E

1500.00 To Location monument where I set a post
 4ft long 4x4 ins sq 1 1/2 ft in the ground
 and surround same with a mound of stone

Post marked No 4 No VI

Thence I run
 S 89° 19' W
 Var. 13° E

300.00 To post No 4 IM No 1 and place of
 beginning
 Area of claim 20.58 Acres

Improvements

The improvements upon this claim made by Claimants consist of a
 cut 4x20x6 ft. N. 12° E 395 ft from post No 4 No III
 " (small) " N. 14° 30' E 380 ft " " " "
 " 20x6x5 " " " " 405. " " " "
 A shaft 4x6.11 ft deep. N. 6° W 265' from
 post No 4 No IV

Estimate the value of
 said improvements at \$250

Claimants are now
 prosecuting work upon this claim

There have been no improvements
 made upon this claim by other parties
 with the exception of the municipal im-
 provements given below

Municipal Improvements

The municipal improvements existing
 upon this claim at date of survey are
 as follows:

An Adobe house	17x25	on Lot 19.	Block	47
a frame	15x22	"	"	"
"	15x20	"	15	50
"	12x30	"	18	"
" Cabin	"	"	7	"
" frame	20x25	"	6	63
"	15x15	"	7	"
" Brewery	"	"	1	51
" frame house	22x47	"	13	"
"	20x30	"	5	62
" Adobe	20x20	"	8	"
"	18x35	"	8	52

As fully shown upon
 accompanying plat of survey

This claim is
 situated upon the eastern slope of the
 Mountain Quifatoa Mining District
 Pima Co. A. T. about 75 miles westerly

from the City of Tucson

It is bounded on
the North by the Duwants Mining Claim
On the West by the No 3 Mining Claim Lot
No. 39.

On the east by the No 7 Mining claim
It conflicts with and lies wholly within
the lines of the Logan City Town site
as shown upon accompanying plat
of survey.

Instruments used a Young
& Sons Transit and a Steel Chain

Variation determined by observation
taken upon Polaris

John Gardner
U. S. Dep. Min., Surveyor,

No. 4

LOCATION NOTICE

NOTICE IS HEREBY GIVEN, That the undersigned, in compliance with the requirements of the Mining Act of Congress, approved May 10, 1872, have this day located and claim 1500 hundred linear feet along the course of this lead, lode or vein of mineral bearing quartz, and 300 feet in width on each side of the middle of said lead, lode or vein, situate in the Quijotoa Mining District, County of Pima Arizona, and more particularly described as follows, to-wit:

COMMENCING at this monument of stones, being the center of the North end of the claim and upon which this notice is posted; thence Westerly 300 feet to a monument of stones; thence Southerly 1500 feet to a monument of stones; thence Easterly 300 feet to a monument of stones being the center of South end of claim; thence Easterly 300 feet to a monument of stones; thence Northerly 1500 feet to a monument of stones; thence Westerly 300 feet to place of beginning.

THIS CLAIM is a parallel claim with No. 3 mine, bounds on the North end with the South side line of the Quartz mine, the west side line joins the East side line of No. 3 mine.

and shall be known as the No. 4 Mine.

Located August 17th 1883

J. T. Logan
W. B. Logan
J. H. Shetwell

Filed and recorded at request of J. H. Shetwell Sept. 11th A.D. 1883, at 3.30 P.M.

TERRITORY OF ARIZONA,

County of Pima,

ss.

I, CHAS. R. DRAKE, County Recorder in and for the County of Pima, do hereby

certify that the above and foregoing is a full true and correct copy of Location Notice of the No. 4 Mine

as appears of Record now in my Office in Book 7 Records of Mines Pages 392 & 393

IN WITNESS WHEREOF, I have hereunto set my hand and affixed my official seal, at my office in Tucson, this 1st day of April A. D. 1884

Chas R Drake
County Recorder.



LOCATION NOTICE

FINAL OATHS FOR SURVEYS OF MINING CLAIMS & MILL SITES.

A LIST of the names of individuals employed to assist in running, measuring, or marking the lines and corners described in the foregoing field-notes of the survey of No. 4,
Mining Claim
 located in Quijatawa Mining District, Pima
 County, Arizona, showing the respective capacities in which they acted.

John W. Beard Chainman.
William B. Logan Chainman.
Eli Logan Axeman.
 Flagman.

WE hereby certify that we assisted John Gardiner
 U. S. Deputy Surveyor, in surveying No. 4 Mining Claim
 claimed by Wm B. Logan, J. H. Skatwell and Estate of John T. Logan, deceased,
 located in Quijatawa Mining District, Pima County,
 and in Township No. _____ Range No. _____ of the Gila and Salt River base and meridian,
 Arizona, and that said Survey has been in all respects, to the best of our knowledge and belief, well and
 faithfully executed, and the boundary monuments planted according to the instructions furnished by the
 Surveyor General.

J. W. Beard Chainman.
W. B. Logan Chainman.
E. Li Logan Axeman.
 Flagman.

SWORN TO AND SUBSCRIBED before me this 14th day
 of April 1884.

John Gardiner
 Notary Public

I, John Gardiner U. S. Deputy Surveyor, do solemnly swear that, in pur-
 suance of instructions from the U. S. Surveyor-General for Arizona, bearing date the 5th day of
April 1884, I have well, faithfully and truly, in my own proper person, and in
 strict conformity with the instructions furnished by the Surveyor-General and the laws of the United
 States, surveyed all those portions of No. 4,
Mining Claim
 claimed by Wm B. Logan, J. H. Skatwell & Estate of John T. Logan, deceased,
 located in Quijatawa Mining District, Pima County,
 Arizona, as are represented in the foregoing field-notes as having been surveyed under my directions; and
 I do further solemnly swear that all the corners of said surveys have been established and perpetuated in
 strict accordance with the instructions furnished me, and that the foregoing are the true and original field
 notes of such surveys.

John Gardiner Deputy Surveyor.

SWORN TO AND SUBSCRIBED before me this 19th day
 of April 1884

George Ross Krueger
 Notary Public

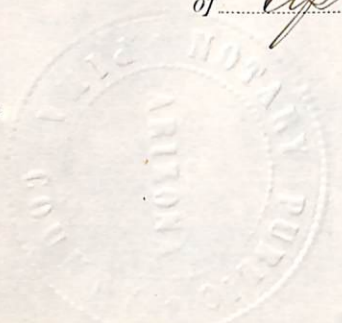

U. S. Surveyor General's Office.

Tucson, Arizona, May 17, 1884,

The foregoing field notes of the survey of the No. 4

Mining claim situate in
the Quifatoa Mining District, Pima
County, Arizona, claimed by Wm. R. Logan, J. Mc.
Shattwell and Estate of John T. Logan deceased.
survey executed by John Gardiner Deputy
Surveyor, under instructions from this office, having been critically examined
and the necessary corrections and alterations made, the said field notes and
the survey they describe are hereby approved.

Royce Johnson
Surveyor General.

Certificate of Improvements

Upon N^o 4 Mining Claim Situate
in Pinaloa Mining District Pima
Co. Arizona

I hereby certify that on the 29th
day of July 1884 I visited the
N^o 4 Mining Claim Surveyed by
me on the 14th and 15th days of
April 1884 and found the improvements
made by the Claimants to consist of a
cut 4 x 6 x 23 ft N 12 E 395 ft from Post N^o 4 N^o III
" 1 x 10 x 2 " N 14 30' E 380 " " " " " "
" 33 x 6 x 6 " N 14 30' E 400 " " " " " "

I hereby certify that the improvements
upon this claim exceed in value the sum
of five hundred dollars

John Gardner
U.S. Dep. Min. Surveyor

Territory of Arizona } SS
County of Pima }

Sworn to and Subscribed
before me this 31st day of July 1884

John W. Gray
Notary Public

AFFIDAVIT OF FIVE HUNDRED DOLLARS IMPROVEMENTS.

We, *George Douglass* and *Charles M. Witkeu*
 of lawful age, being first duly sworn according to law, depose and say that we are acquainted with the
N^o 4
 mining claim, situated in *Quijotow*
 Mining District, *Pima* County, Arizona
 Territory, for which *Wm R Logan* and *et al*
 have made application for survey prior to application for patent under the provisions of the Act of
 Congress approved May 10, 1872, and that the labor done and improvements made thereon by the appli-
 cants and their grantors exceed Five Hundred Dollars in value, and further that we are not per-
 sonally interested in said mine.

Geo Douglass
Chas M Witkeu

TERRITORY OF ARIZONA,

County of *Pima*

} SS.

SWORN to and subscribed before me, this *29th* dayof *July* 188*4*

John Gardiner
 Notary Public

Map

of the N^o 4 Mining Claim.

Located in the Quijota Mining District

Pima County, A.T.

Surveyed by John Gardiner, U.S. Dep. Min. Sur.

14th & 15th April 1884 - Scale 200 ft to an Inch.

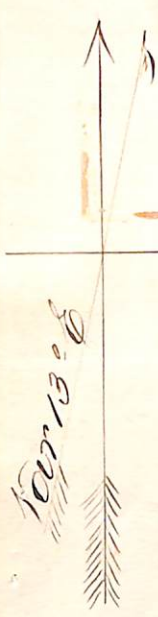
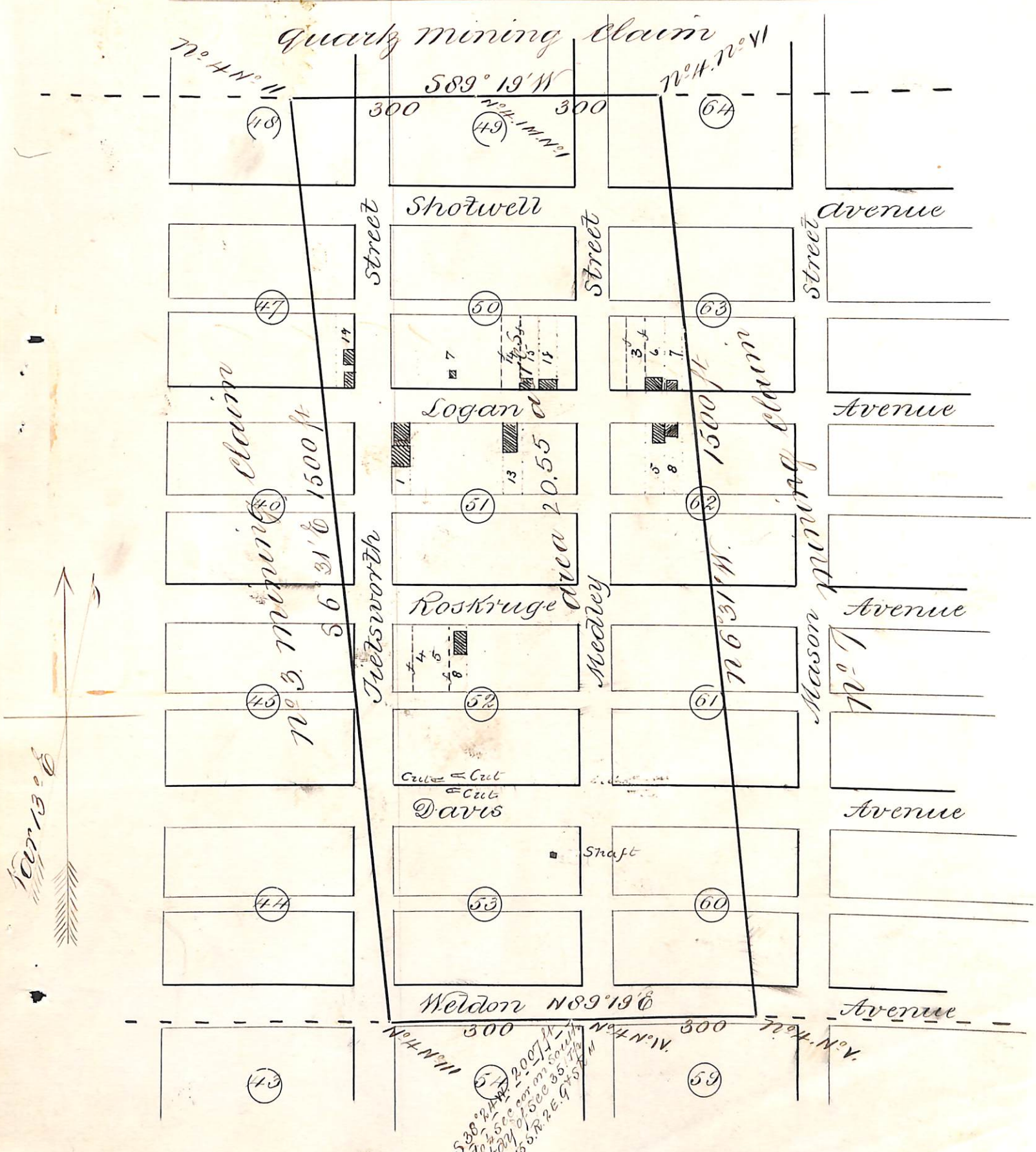

538 2 1/2 A.C. 1-2007 ft.
 70 1/2 Sec. 35.
 155. R. 2. E. 9 1/2 S. 1/4 W.