

M
S
.

0
0
6
2
6

LOT NO. 159.

SURVEY NO. 646.

Field Notes

of the Survey of the

Revenue,

Mining Claim

Situate in Tombstone Mining District.

County of Cochise and in Sec. , Tp. 20 South

Range 22 East, of the Gila and Salt River Meridian.

ARIZONA.

Claimed by T. L. Stiles, Hugh Farley and S. C. Hughes.

Survey executed by H. G. Howe D. S.

Under instructions dated March 25th 1884

Survey commenced April 10th 1884

Survey completed April 14th 1884

PRELIMINARY OATHS

FOR SURVEYS OF MINING CLAIMS AND MILL SITES.

I ~~we~~ *Patsy Meehan* and _____

~~do~~ solemnly swear that ~~we~~ ^I will faithfully execute the duties of Chain Carriers; that ~~we~~ ^I will level the chain upon uneven ground, and plumb the tally pins, whether by sticking or dropping the same; that ~~we~~ ^I will report the true distance to all notable objects, and the true length of all lines that ~~we~~ ^I assist in measuring, to the best of ~~our~~ ^{my} skill and ability.

Patsy Meehan

SWORN to and subscribed before me, this *10th* day

of *April* 188*4*.

H. G. Howe,

Notary Public.

I, _____

do solemnly swear that I will well and truly perform the duties of _____

_____ according to instructions given me, to the best of my skill and ability.

SWORN to and subscribed before me, this _____ day

of _____ 188 _____

Field Notes of Survey,
of the

Revenue Mining Claim,
in the Tombstone Mining District
Cochise, County,
Arizona:

Claimed by J. L. Stiles, Hugh Farley,
and L. C. Hughes.

Surveyed by H. G. Howe, U. S. Deputy
Mineral Surveyor, under instructions
from the Surveyor General of date
March 25th 1884.

Survey commenced April 10th 1884
Survey completed April 14th 1884

Description of Survey.

I commence at the South center end of
the claim, which point is also the
North center end of the Hidden Treasure
Mining claim. Where I find in the
monument a notice of location wea-
ther worn and water stained des-
cribing this point as being the South
center of the Revenue Mining claim.
I find at the North center end of
claim an old cactus stalk, in
monument of stone, upon one side
marked with Black Paint, S. center
Omeo, on the other side N center Rev-
enue. I find the center line of claim
to bear $S 6^{\circ} 50' E$ and $N 6^{\circ} 50' W$:

Feet. I then commence at the North center
end, and run $S 6^{\circ} 50' E$

for $11^{\circ} 25' E$.

116. Through the center of the claim,
Wash drains NW.

Feet,

469. A Station from which,
 Shaft No 1. 4x6 ft. 12 ft deep bears,
 N 43° 46' W 58 ft. distant.
 Shaft. No 2. 4x6 ft. 22 ft. deep, bears,
 S 77° 22' E 190 ft distant.
 Shaft No 3. 4x6 ft. 10 ft deep, bears,
 S 74° 39' E 150 ft distant.

479. Croppings;

655. Croppings;

720. Station. from which.
 Shaft No 4. 4x6 ft. 50 ft. deep bears
 N 51° 07' E 153 ft distant.
 The remains of initial monument.
 (upon prominent croppings) bears,
 N 83° 10' E 69 ft. distant. At which point
 I set Post 5 ft long 4 ins sqr. 8 ins in the
 croppings and surround with mon-
 ument of stone. 4 ft at base and 3 ft
 high.

Post marked I.M. Revenue, M.C. No 1.
 5 ft. south of this post a cut 2 ft wide and 5 ft
 long on croppings.

Continuing on center line.

787. Wash drains N 60° E.
 1360. South center end of Revenue and North
 center end of Hidden Treasure. (this
 line in notice of location is described
 as being 1500 ft long, while by careful
 measurement I find it but 1360 ft long)
 where I set Post 5 ft. long, 4 ins. sqr. 1 ft
 in ground and surround by a
 monument of stone and earth 4 ft.
 at base and 3 ft. high.

Post marked R.M.C No 2.
 (5 ft south of post a cut 2 ft x 5 ft. 3 ft deep
 upon croppings;—)

From Post No 2; I.M. Emerald Post No 1
 bears S 87° 33' E 553 ft distant.

U.S.M.M. No 2 bears, N 14° 53' W 3340 ft. dist.

U.S.M.M. No 6 bears. S 24° 14' E.

Corner. to Sec's. 7, 12, 13 and 18 T. 20. South. bet.

Feet. Ranges 22nd and 23. E a limestone 10"x10"
with 2 notches on the north and 4 notches on
the south, bears,

N 64° 37' E 9330 ft. distant.

Thence, S 83° 10' W.

Var 11° 25' E.

Along the south end line of claim which
is also the north end line of the Hidden
Treasure.

300. And Set Post 5 ft long 4 ins sq. 1 ft in ground
and surround with monument of stone
4 ft at base and 3 ft high.

Post marked P.M.C. No 3.

no bearing trees near.

Thence N 1° 6' W.

Var 11° 25' E.

Along West side line of claim.

585. Wash drains East.

1070. Station, from which a 4 in Post marked
P.No 6. bears N 35° 10' E 32 ft distant.

1097. Intersect south side line Prompter Mi-
ning claim Lot No 141. at a point N 86° 24' W
19 ft. distant from post No 6, Prompter.

1229. To Stake in monument of stone marked
N.W. cor Revenue, where I set post 5 ft,
long 4 ins sq. 1 ft in ground and
surround with monument of stone
4 ft at base and 3 ft high.

Post marked R.M.C. No 4.

No trees near.

Thence, N 45° 18' E.

Var 11° 25' E

45. Intersect east end line Prompter
Mining claim at a point N 3° 31' E
162 ft. dist. from Post No 6, Prompter.

130. Wash drains N.N.W.

223. To cactus stalk in mon of stone, before
mentioned, and north center of claim,
where I set post 5 ft long 4 ins sq.
1 ft in ground and surrounded by
monument of stone 4 ft. at base, and
3 ft high.

Feet,

Post marked R.M.C. No 5,
 From which, the east center end mon-
 ument, (Post being destroyed) Prompter
 Mining claim Lot No 141, bears,
 N 88° 11' W. 124.5 ft distant,
 Thence N 83° 10' E
 Var 11° 25' E.

Ascending quite steep,

90.6 Intersect south west side line Anchor
 Mining Claim, Lot No 116, at a point
 N 33° 05' W 788. ft. from a 4 in. post,
 marked No. V. A.M.C.,

300. To N.E. corner, where I set Post 5 ft,
 long 4 in. sq. 1 ft in ground and
 surround with monument of Stone,
 4 ft at base and 3 ft. high;
 Post marked R.M.C. No 6.
 No trees near,
 Thence S 6° 30' E,

Var 11° 25' E.

Along the east side line of claim,
 431. Intersect S.W. side line Anchor M.C.,
 Lot No 116, at a point N 33° 05' W 299.5 ft.
 from post No V of Anchor,

520. Station, from which S.W. cor Grand Dip
 -per. Post No 7 and Post No 3 of Emerald, bears,
 S 85° E 234. ft.
 Post No V. of Anchor M.C. bears S 43° 27' E
 215 ft. dist.

795. Wash drains east.

1232. Intersect West side line Emerald Mining
 Claim Lot No 157 at a point N 10° 44' E
 63. ft from post No 8. of Emerald.

1360. To S.E. cor Revenue, where I set Post 5 ft long
 4 in. sq. 1 ft in ground, and surround
 by monument of Stone 4 ft at base and 3 ft.
 high.
 Post marked R.M.C. No 7.-

no trees near.

Thence S 83° 10' W.

Var 11° 25' E.

Feet.

Along the south end of claim which is also the north end line Hidden Treasure
 57.8 Intersect West side line Emerald, M.C. Lot No 157, at a point, $322^{\circ}03' W$ 75.7 ft. from Post No 8, Emerald.
 300. To Post No 2 and place of beginning the survey of exterior boundary of claim.

Area,

Total Area of claim. --- 16.33 acres.
 Less conflict with Anchor M.C. Lot No 116, not claimed 1.026 acres.
 Less conflict with the Emerald, Lot No 157, not claimed .065 "
 Less conflict with the Prompter M.C. Lot No 141, not claimed .081 1.172 acres
 Net Area, 15.158 Acres

Location.

This claim is located in the Tombstone Mining District Cochise Co. Arizona and northerly from Military Hill about 2300 ft. and southerly from the Lucky Cross Hill, and easterly about 1/2 miles from the "Bronco Mine" and about six miles from the San Pedro River.
 This claim is bounded by the following mining claims.
 Upon the South by the Hidden Treasure Mining Claim. The S. E. corner conflicts a little with the Emerald M.C. Lot No 157. and the North east corner cuts into the Anchor M.C. Lot No 116. and bounded upon the north by the Omes Mining claim and conflicts at the N. W. corner with the Prompter Mining Claim Lot No 141.

Improvements.

The improvements made upon this claim by the present owners or their Grantees consist of

Shaft No 1. - 4x6ft. 12ft. deep.

Shaft No 2. 4x6ft. 22ft. deep.

Shaft No 3. 4x6ft. 10ft. deep.

Shaft No 4. 4x6ft. 50ft. deep.

And I hereby certify that the value of said improvements exceeds the sum of five hundred dollars.

There have been no improvements made by other parties upon this claim.

Instruments used a Gurley Solar Transit and steel tape, nor and courses taken by use of Solar apparatus.

H. L. Howe,

U. S. Deputy Mineral Surveyor.

Tombstone Apr 25th
1884.

AFFIDAVIT OF FIVE HUNDRED DOLLARS IMPROVEMENTS.

We, Casper Taylor and B. A. Packard,
of lawful age, being first duly sworn according to law, depose and say that we are acquainted with the
Revenue,

_____ mining claim, situated in Tombstone,
_____ Mining District, Cochise County, Arizona
Territory, for which J. L. Stiles, Hugh Farley and L. C. Hughes,
have made application for survey prior to application for patent under the provisions of the Act of
Congress approved May 10, 1872, and that the labor done and improvements made thereon by the appli-
cants and their grantors exceed Five Hundred Dollars in value, and further that we are not per-
sonally interested in said mine.

Casper Taylor
B. A. Packard

TERRITORY OF ARIZONA,

County of Cochise } SS.

SWORN to and subscribed before me, this 30th day
of April 1884

H. G. Howe,
Notary Public.

"Revenue."

(new Tombstone)

San Pedro Mining District, County of Pima,
A. T. March 12, 1878. "Mining Notice":

We the undersigned hereby claim for mining purposes fifteen hundred (1500 ft.) linear feet along this mineral ledge, lode or deposit commencing at this monument of stone and running in a North and South direction to stone monuments, with a uniform width of six hundred (600 ft.) feet, together with all the dips, angles and spurs appertaining or belonging to the same, and all ores and metals therein contained; claiming all the rights and privileges conferred by the mining laws of the United States. This location or claim shall be known as the Revenue. The Initial Monument above mentioned is situated in the centre of the claim, the claim running from thence both northerly and southerly along the lode 1500 feet, seven hundred and fifty feet each way. The claim is situated about seven miles Easterly from San Pedro River and about six miles Easterly from the old Bronco mine, in a low chain of mountains supposed to be the north continuation of the Mule Mountains.

A. L. Hart

Henry R. Williams

Clay Buford
Oliver Boyer

1
2
3
4
5
6
7

Filed and Recorded at request of H. D. Williams
April 4th A.D. 1878, at 11. A.M.

J. W. Carpenter
County Recorder

TERRITORY OF ARIZONA, }
County of Pima, } ss.

I, CHAS. R. DRAKE, County Recorder in and for the County of Pima, do hereby
certify that the above and foregoing is a full true and correct copy of Location Notice
of the (Revenue) Mine

as appears of Record now in my Office in Book B Record of Mine Pages 781 & 782

IN WITNESS WHEREOF, I have hereunto set my hand and
affixed my official seal, at my office in Tucson, this 25th
day of March A. D. 1884



Chas R Drake
County Recorder.

By Anthony Coenen
Deputy

26
27
28

Beverly
Mining Claim

Plat
of the

REVENUE MINING CLAIM

Tombstone Mining District,
COCHISE COUNTY ARIZONA

Containing 15.158 Acres Net.
Scale 200 ft. = 1 inch.

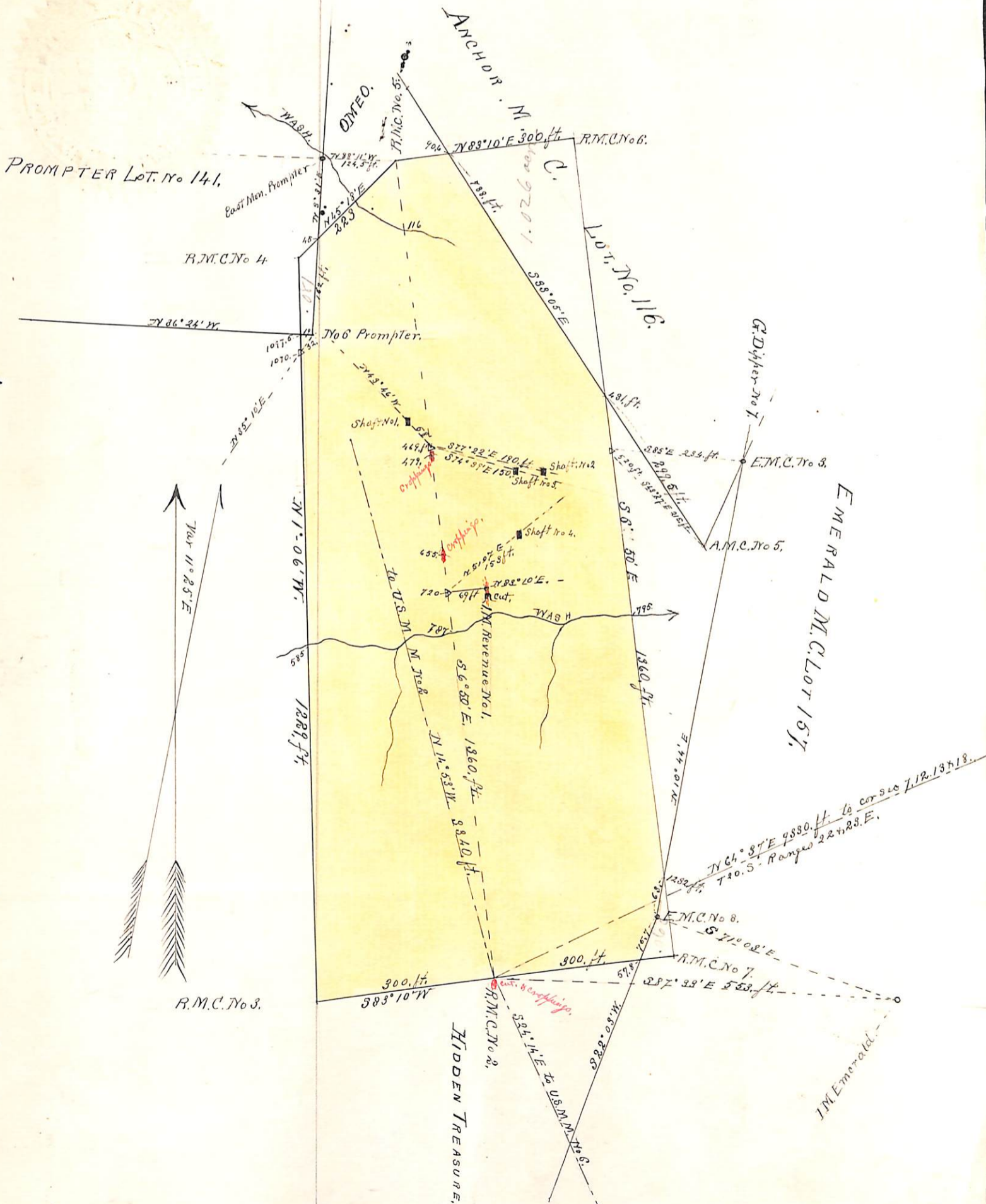

U. S. Surveyor General's Office.

Tucson, Arizona, *May 14*, 188*1*.

The foregoing field notes of the survey of the *Reverie*

..... Mining *Claim* situate in

the *Tombstone* Mining District, *Coconino*

County, Arizona, claimed by *J. L. Stiles, Hugh*

Harley and G. C. Hughes,

survey executed by *W. G. Howe* Deputy

Surveyor, under instructions from this office, having been critically examined

and the necessary corrections and alterations made, the said field notes and

the survey they describe are hereby approved.

Royal L. Johnson

Surveyor General.