

M
S
-

0
0
6
3
5

PRELIMINARY OATHS,

FOR SURVEYS OF MINING CLAIMS AND MILL-SITES.

WE, Thos Wheeler and R. C. Shaw

do solemnly swear that we will faithfully execute the duties of Chain Carriers; that we will level the chain upon uneven ground, and plumb the tally pins, whether by sticking or dropping the same; that we will report the true distance to all notable objects, and the true length of all lines that we assist in measuring, to the best of our skill and ability.

Thos Wheeler

R. C. Shaw

SWORN to and subscribed before me, this 6th day

of May 1884

H. B. Maxson

Notary Public

I, Jos W Corvill

do solemnly swear that I will well and truly perform the duties of

Surveyor

according to instructions given me,

to the best of my skill and ability.

Jos W Corvill

SWORN to and subscribed before, me this 6th day

of May 1884

H. B. Maxson

Notary Public

Field Notes

of the Survey of the

"Mary A" Mine Claim

situate in

Fountain Mine Dist

Cochise County

Arizona

Claimed by —

— W. B. Clapp.

Surveyed by H. B. Maxson
U.S. Dep. Min. Sur.

Under Instructions from
U.S. Surveyor General
Johnson of date, April
28th 1884.

Survey Executed,
May 6th + 7th,
1884.

Feet

Beginning at the Initial
Mon. mentioned in doc,
Notice, and marking the
westerly end center of the
Claim, where I set a granite-
stone 10x8x6 ins 1/2 ft. in the
ground, and surround same
with mon. of rocks.

Stone marked "M. A. M. C. No 1"
Same Mon. being E. End. Cent "1st Ex Mary A. M. C."

From this point "U. S. M.
M. No 7" 300 West "900. ft.

Cupals, on Court House
in Tombstone, Arizona,
Ro S 35° 45' N.

Huachuca Peak, Ro. "S"
37° 30' N.

Thence N 9° 30' E -
Var 12° East

15.
226.

Cross trail Ro. East.
To Loc. Mon. where I set a
Post 4x4 ins; 5 ft long; 1 1/2
ft in the ground; and
surround same with mon.
of rocks.

Post set'd "M. A. M. C. No 3;"

No bearings available.

Same mon. being "N.E. Cor"
of "1st Ex Mary A." Mining Claim

feet-

Thence S 83° 15' E
Var 12° East

508 Cross Trail Co. Northwest

1394 To Loc. Mon, where I set a
Post 2x4 ins; 5 ft long; 1 1/2 ft
 in the ground, and surrounded
 same with mon. of stones
 Post marked "M. A. M. C. No 3"

No other bearings available.

Thence S 9° 30' W
Var 12° East

26. Cross Ravine Co. Northwest

300. To Loc. Mon, for East end Limit
 of Claim, where I set a granite
stone 24x14x6 ins - 1 ft in the
 ground, and surrounded the
 same with mon. of stones
 Stone marked "M. A. M. C. No 4";
 and same being situated
 on crossings of the Main
Ledge. No other bearings available

Thence S 9° 30' W (Same Course)
Var 12° East

Feet
300.

To Loc. Mon., where I set a Post
4x4 ins; 5ft long; 1 1/2 ft in the
ground, and surround the
same with mon. of rocks,
Post nix'd "M. A. M. C. No 5";
No other bearings available

Thence N 81° 00' W.
Var 12° East,

485. Intersect-mon. of rock 2x2x
2ft; same being the "N. E
Cor. of the Rambler M.C."

785 Intersect-mon. of rocks 2x
2x2 ft; same being center
of north end of the Rambler
Mining Claim.

From this point, a "Cut"
B_o N 37° E - 95ft

"Shaft No 6" B_o N 37° E - 145ft -

"Shaft No 5" B_o N 37° E - 190. ft -

"Shaft - no 4" B_o N 37° E - 238. ft -

Feet Main Shaft, on main
Leg B₀ N 37° E - 340. ft

Ore dump, B₀ N 36° E - 340. ft

"Shaft No 2" B₀ N 37° E - 370. ft

"Shaft No 3" B₀ N 37° E - 408. ft.

1085. Intersect-mon. of rocks. 2 x 2
x 2. ft. same being "N. W. Cor."
of "Rambler m. c."

1385 To Loc. Mon. where I set a
Post: 4 x 4 ins; 5 ft long; 1 1/2 feet
in the ground, and surround
same with anon. of rocks
Post marked "M. A. M. C. No. 6;"
Same mon. being also. "A. E.
Cox" of "1st Ex-Mary A" m. c."

From this point - "U. S. M. M
No 7" B₀, N. 70° 10' W.

Thence N 9° 30' E
Var 12° East

Feet
300.

To Mon. and stone "M. A. M
C. No 1" and place of Refine:
ring, which mon. is situated
on center of croppings of
Main Ledge.

Area:—

17.78 Acres, clear without
conflict.

Location.

This claim is situated, on
the top of a high ridge of hills
extending westerly from the
summit of the Dracon
Mountains, which summit
extends northwesterly & southerly
and runs through the east-
end of this claim. Said
summit of the Dracon Mts
is the east-boundary of the
Loubstone Mining Dist.

This claim is about 14
miles northeasterly, from
the City of Loubstone, in
Cochise County, Arizona,
and is about one half mile
south of the middle of Syc:
amor Pao.

Improvements

made upon this claim by claimants, or their grantors consist of Six Shafts and a Cut:

"Shaft No 1" is 4 x 6 ft. and 100. ft deep.

"Shaft No 2" is 4 x 6, feet, and 10. ft deep

"Shaft No 3" is 4 x 6, feet, and 10. feet deep.

"Shaft No 4" is 4 x 6 ft. and 10. ft deep.

"Shaft No 5" is 4 x 6, ft. and 10. ft deep.

"Shaft No 6" is 4 x 6, ft. and 40. ft deep.

The Cut is 4 ft wide; 20 ft long, and 8. ft high at its face.

The croppings of the main ledge, show very plainly, nearly the whole length of the claim. The main shaft is sunk upon this ledge, but the remainder of the shafts were sunk upon a spur, or cross ledge.

This survey is identical with the Amended Location Notice, of Claim.

There being no Public Surveys, within two miles, and no "U.S. Min. Plots," possible to connect any Survey with accuracy, I established "U.S. M. M. No. 7" with which to connect this Survey, the report of which is herewith attached.

I hereby certify that the value of the improvements made upon this claim by Claimants, or Grantors exceeds the sum of five hundred (\$500.00) Dollars.

Instruments used:— "Surveyor's Transit" and Steel Chains.

Variation of needle obtained by observation on Polaris

A. B. Mason
U.S. Dep. Min., Surveyor,

FINAL OATHS FOR SURVEYS OF MINING CLAIMS & MILL SITES.

A LIST of the names of individuals employed to assist in running, measuring, or marking the lines and corners described in the foregoing field-notes of the survey of

"Mary A" Mining Claim
 located in Tombstone Mining District, Cochise
 County, Arizona, showing the respective capacities in which they acted.

Thos Wheeler Chainman.
 R. C. Shaw Chainman.
 Axeman.
 Jas McConroe Flagman.

WE hereby certify that we assisted H. B. Maxson
 U. S. Deputy Surveyor, in surveying

"Mary A" Mining Claim
 claimed by M. B. Clapp
 located in Tombstone Mining District, Cochise County,
 and in Township No. Range No. of the Gila and Salt River base and meridian,
 Arizona, and that said Survey has been in all respects, to the best of our knowledge and belief, well and
 faithfully executed, and the boundary monuments planted according to the instructions furnished by the
 Surveyor General.

Thos Wheeler Chainman.
 R. C. Shaw Chainman.
 Axeman.
 Jas McConroe Flagman.

SWORN TO AND SUBSCRIBED before me this 7th day
 of May 1884

H. B. Maxson
 Notary Public Cochise Co Ariz

I, H. B. Maxson U. S. Deputy Surveyor, do solemnly swear that, in pur-
 suance of instructions from the U. S. Surveyor-General for Arizona, bearing date the 28th day of
 April 1884, I have well, faithfully and truly, in my own proper person, and in
 strict conformity with the instructions furnished by the Surveyor-General and the laws of the United
 States, surveyed all those portions of land embraced within the
 boundaries of the "Mary A" Mining Claim
 claimed by M. B. Clapp
 located in Tombstone Mining District, Cochise County,
 Arizona, as are represented in the foregoing field-notes as having been surveyed under my directions; and
 I do further solemnly swear that all the corners of said surveys have been established and perpetuated in
 strict accordance with the instructions furnished me, and that the foregoing are the true and original field
 notes of such surveys.

H. B. Maxson Deputy Surveyor.

SWORN TO AND SUBSCRIBED before me this 28th day
 of May 1884

A. J. Mitchell
 Notary Public



AFFIDAVIT OF FIVE HUNDRED DOLLARS IMPROVEMENTS.

We, Thos Wheeler and R. C. Shaw
of lawful age, being first duly sworn according to law, depose and say that we are acquainted with the
"Mary A" —
_____ mining claim, situate in
Lombstone Mining District, Cochise County, Arizona
Territory, for which M. B. Clapp and _____
has made application for survey prior to application for patent under the provisions of the Act of
Congress approved May 10, 1872, and that the labor done and improvements made thereon by the appli-
cant and his grantor exceed Five Hundred Dollars in value, and further that we are not per-
sonally interested in said mine.

Thomas Wheeler
R. C. Shaw.

TERRITORY OF ARIZONA,

County of Cochise } SS.

SWORN AND SUBSCRIBED before me, this 7th
day of May 1884.

H. B. Maxson
Notary Public

Territory of Arizona,)
) ss.
County of Cochise.)

H. H. T. JONES, County Recorder in and for the County

of Cochise, do hereby certify that the above and foregoing is a full, true and correct copy of an instrument purporting to be the Location notice of the "Mary a" mine as appears of record now in my office in Book 7, Page 46
Transcribed Records of Mines

I**N** **W****I****T****N****E****S** **W****H****E****R****E****O****F**, I have hereunto set my

hand, and affixed my official seal, at my office in Tombstone this 25 day of April A. D. 1884

H. H. T. Jones

County Recorder.

Mary A.

Location Notice. Notice is hereby given that the undersigned in compliance with the requirements of the Mining Act of Congress approved May 10. 1872 have this day located and claim 1500 linear feet along the course of this lead lode or vein of mineral bearing quartz and 300 feet in width on each side of the middle of said lead lode or vein situate in the Tombstone Mining District Pima County Arizona and more particularly described as follows to-wit Commencing at this monument of stone being the center of West end of claim and upon which this notice is posted thence North 300 feet to a monument of stone thence North East 1500 feet to a monument of stone being the center of east end of claim thence South 300 feet to a monument of stone being the center of east end of claim thence South 300 feet to a monument of stone thence South west 1500 feet to a monument of stone, thence North 300 hundred feet to place of beginning. This claim is situated on the West slope of the Gargoon Mountains and about 14 miles North from the Town of Tombstone and shall be known as Mary A mine. Located Dec 3^d 1879.

Witness

Andrew Nunan

on the ground.

James H. Bennett.

Thos. J. Rogers & Saml Strand

Filed, and recorded at request of Chensorgan & Walker Jan'y 19th A.D. 1880 at 9 A.M.

S. W. Carpenter Recorder
By E. A. Gerkes Deputy.

Book 7. pp. 96. }
Rec. Minis. Transcribed J.

For the purpose of more fully complying with the requirements of the Mining Laws, of the United States, and to more fully define its boundaries, notice is hereby given, that the Locations Notice, and record, of the "Mary A" mining Claim, situated in the Dragoon mountains, $\frac{3}{4}$ of one mile south of the middle of "middle Pass" ^{Chick Co. Ar.} is hereby amended by adding to it the following:—

Beginning at center mont on west end of claim, from which "Highest Peak" in Kuachuca Mt., Co S34°30' W; and Cupals on Court House, in Tombstone, A.T. Co S35°45' W; the boundary line runs thence, N9°30' E, 226 feet, to mont of rocks. From this point, the "charcoal camp" Co North $\frac{1}{2}$ mile, thence S83°15' E, 1394 ft. to a mont of rocks. Thence S9°30' W, 300 ft. to mont of rocks, 600 ft. to mon. of rocks. Thence N81° W, 785 ft. intersect center north end "Rambler Mt." 1385 ft. to mon. of rocks, thence, N9°30' E, 300 ft. to place of beginning.

(Mag. var needle 12° East)

M. J. Clapp owner

Recorder's Office,

TOMBSTONE, Cochise Co., A. T.

Filed and recorded at request of

M. Blapp

Jan 7 A. D. 1884

at *2 P* M.

Book *7 Rec of Miner*

Pages *247*

A. Jones
County Recorder.

30



N 08° 17' To Junction of Grade & Trail Head in Sycamore Pass

N 37° 55' E To Dos Cabezas Peak
N 41° 40' E To Sulphur Spring
N 53° 17' E To Apache Pass

Sycamore Spring
S 54° 30' W
S 33° 10' W To U.S.M.M. No. 2
S 33° 40' W To U.S.M.M. No. 2
Tombstone, Ariz.

Var. 12° East

Scale 200 ft. to an inch

U.S.M.M. No. 7

1st EX. MARY A.

West 900 feet to U.S.M.M. No. 7.
S 85° 47' E. To Main Shaft, Mary A. Mine.

Stone Mont. No. 1

N 70° 10' W to House Tombstone

S 39° 45' W To Corona
S 34° 30' W To Hercules Peak

Post. No. 6

Post. No. 2

Post. No. 3

Stone Mont. No. 4

Post. No. 5

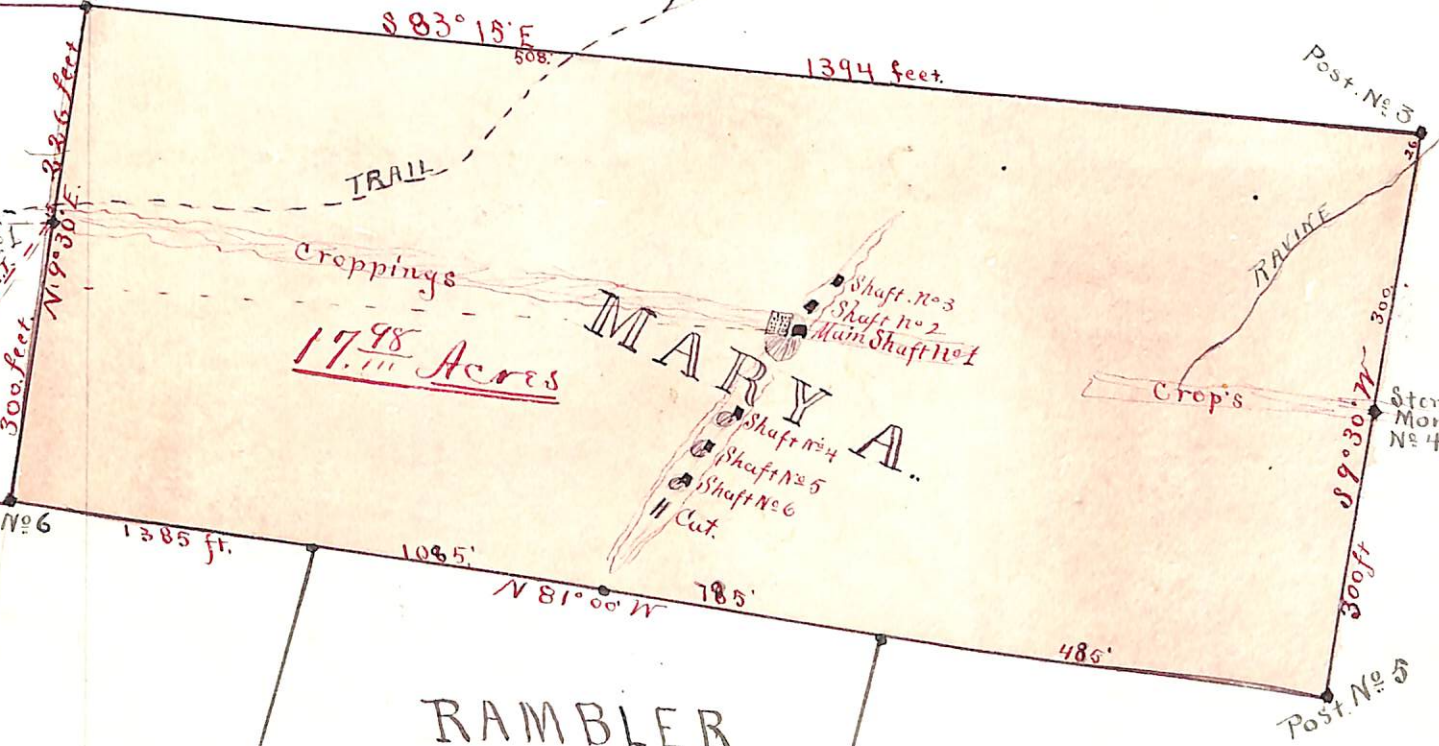

17.98 Acres

MARY A.

RAMBLER

H.B. Maxson U.S.D.M.S.

U. S. Surveyor General's Office.

Tucson, Arizona, June 9, 1884

The foregoing field notes of the survey of the *Mary A.*
 Mining *Claim* situate in
 the *Sombstone* Mining District, *Coconino*
 County, Arizona, claimed by *M. B. Clapp*

survey executed by *H. B. Maxson* Deputy
 Surveyor, under instructions from this office, having been critically examined
 and the necessary corrections and alterations made, the said field notes and
 the survey they describe are hereby approved.

Royal A. Johnson
 Surveyor General.