

**MS**

**00655**



LOT NOS. 37 A & B.

SURVEY NO'S. 655 & 656.

Field Notes

of the Survey of the

'Silver Bullion'

Mine and Mill-Site Claims.

Situate in Puigotoa Mountains Mining District.

County of Pima and in Sec. approx, T<sup>148</sup><sub>155</sub>

Range 2E, of the Gila and Salt River Meridian.

ARIZONA.

Claimed by Leopold Steimberger

Survey executed by G. W. Chillson D. S.

Under instructions dated August 28, 1884

Survey commenced September 4, 1884

Survey completed September 5, 1884



PRELIMINARY OATHS,  
FOR SURVEYS OF MINING CLAIMS AND MILL-SITES.

WE, G. B. Houston and M. J. Lammurstrand

do solemnly swear that we will faithfully execute the duties of Chain Carriers; that we will level the chain upon uneven ground, and plumb the tally pins, whether by sticking or dropping the same; that we will report the true distance to all notable objects, and the true length of all lines that we assist in measuring, to the best of our skill and ability.

G. B. Houston  
M. J. Lammurstrand

SWORN to and subscribed before me, this fourth day  
of September 1884  
J. D. Chillson  
Notary Public

I, A. J. Davidson and John McBrath

do solemnly swear that I will well and truly perform the duties of Miner and  
Magistrate according to instructions given me,  
to the best of my skill and ability.

A. J. Davidson  
John McBrath

SWORN to and subscribed before, me this fourth day  
of September 1884  
J. D. Chillson  
Notary Public

Field Notes  
of the Survey of the  
**SILVER BULLION MINING CLAIM**  
In the  
**QUIJOTOA MOUNTAINS**  
**PIMA COUNTY**  
**ARIZONA**

Claimed by Leopold Sternberger

Surveyed by L. D. Chilsan U.S. Deputy  
Mineral Surveyor, under instructions from  
the Surveyor General, of date Aug. 28<sup>th</sup> 1884

Survey commenced Sept. 4<sup>th</sup> 1884  
Survey completed Sept. 5<sup>th</sup> 1884



Feet

**Description of Survey**

Beginning at the Initial mon, mentioned in location notice and marking the easterly end center of claim, where I set a post  $4\frac{1}{2}$  dia,  $4\frac{1}{2}$  ft long  $1\frac{1}{2}$  ft in ground and surround same with mound of stones.

Past marked S.B.-I.M.-N.1.

A granite rock  $5'' \times 8'' \times 15''$  with a crevice  $3\frac{1}{2}$  wide extending northeasterly across same, is situate on north side of small gulch. I drove a piece of granite into said crevice at a point N.  $26^{\circ}33'$  E.  $64.5$  ft dist, from Past S.B.-I.M.-N.1.

Thence S.  $2^{\circ}30'$  W.

V.  $13^{\circ}03'$  E.

150 Cross Wagon road to Tucson. Cour, E. & W.

300 To loc, mon, where I set a post  $4\frac{1}{2}$  dia,  $3\frac{1}{2}$  ft long on ledge of granite, and surround same with mound of stones; situate on right bank of gulch opposite where two gulches come together. Past marked S.B.-N.2. No trees near.

Thence N.  $87^{\circ}30'$  W.

V.  $13^{\circ}03'$  E.

12 Center of gulch; cour, N. E.

1400 To loc, mon, where I set a post  $4\frac{1}{2}$  dia,  $4\frac{1}{2}$  ft long  $1\frac{1}{2}$  ft in ground, and surround same with mound of earth and stones. Situate in small gulch immediately on S. side of ridge. Past marked S.B.-N.3. No trees near.

Thence N.  $2^{\circ}30'$  E.

V.  $13^{\circ}03'$  E.

50 Cross ridge; cour, E. & W.

300 To loc, mon, for westerly end center of claim, where I set a post  $4\frac{1}{2}$  dia,  $3\frac{1}{2}$  ft long on ledge of granite, and surround same with mound of stones; situate on left side of main gulch. Past marked S.B.-W.E.C.-N.4. No trees near.

Feet

**Description of Survey**

Thence N. 2° 03' E. {same course}

V. 13° 03' E.

300 To loc man, where I set a post 4 1/2 dia, 3 ft long, on ledge of granite, and surround same with mound of stones; situate on southern slope of steep high hill near top of same. Past marked S.B.N. 5. No trees near.

Thence S. 87° 30' E.

V. 13° 03' E.

1400 Along southern slope of ridge to loc man, where I set a post 4 1/2 dia, 4 ft long 1 1/2 ft in ground, and surround same with mound of earth and stones.

Past marked S.B.N. 6. No trees near.

U.S.M.M. N. 1. bears N. 55° 30' E. 75 ft dist.

Thence S. 2° 30' W.

V. 13° 03' E.

300 To man, and past S.B.I.M.N. 1. place of beginning.

**Area**

Total area of claim - - - 19.28 acres.

**Location**

This claim is located near the north end of the Quijota Mountains, on unsurveyed land.

**Improvements**

made by claimant and grantors consist of a shaft 4 x 5 ft 40 ft deep - with drifts and stapes - N. 87° 30' W. 569 ft from Past S.B.I.M.N. 1.

A shaft 5 1/2 x 7 1/2 - 16 ft deep - N. 80° 15' W. 575 ft dist, from Past S.B.I.M.N. 1. And I hereby certify that the value of said improvements exceeds the sum of five hundred dollars.



H. D. C. Wilson

## Description of Survey

There have been no improvements made by other parties on this claim.

Instruments used, a Gurley Engineers Transit and Grunmans patent chain.

Variation ascertained by observation on Polaris.

Survey of claim corresponds with loc. monuments.

L. D. Chilson

U. S. Deputy Mineral Surveyor.



FINAL OATHS FOR SURVEYS OF MINING CLAIMS & MILL SITES.

A LIST of the names of individuals employed to assist in running, measuring, or marking the lines and corners described in the foregoing field-notes of the survey of The Silver Bullion Silver Mine located in Quijataa Mountains Mining District, Pima County, Arizona, showing the respective capacities in which they acted.

- C. B. Hallsten ..... Chairman.
- M. W. Himmelschlag ..... Chairman.
- J. Mc Grath ..... Axeman.
- A. J. Davidson ..... Flagman.

WE hereby certify that we assisted I. D. Childson U. S. Deputy Surveyor, in surveying The Silver Bullion Silver Mine claimed by Joseph Stemberger located in The Quijataa Mountains Mining District, Pima County, and in Township No. .... Range No. .... of the Gila and Salt River base and meridian, Arizona, and that said Survey has been in all respects, to the best of our knowledge and belief, well and faithfully executed, and the boundary monuments planted according to the instructions furnished by the Surveyor General.

- C. B. Hallsten ..... Chairman.
- M. W. Himmelschlag ..... Chairman.
- John Mc Grath ..... Axeman.
- A. J. Davidson ..... Flagman.

SWORN TO AND SUBSCRIBED before me this Sixth day of September 1884.

I. D. Childson  
Notary Public

I, R. D. Childson U. S. Deputy Surveyor, do solemnly swear that, in pursuance of instructions from the U. S. Surveyor-General for Arizona, bearing date the 28th day of August 1884, I have well, faithfully and truly, in my own proper person, and in strict conformity with the instructions furnished by the Surveyor-General and the laws of the United States, surveyed all those portions of the Silver Bullion Mining Claim claimed by Reopold Stemberger located in the Quijataa Mountains Mining District, Pima County, Arizona, as are represented in the foregoing field-notes as having been surveyed under my directions; and I do further solemnly swear that all the corners of said surveys have been established and perpetuated in strict accordance with the instructions furnished me, and that the foregoing are the true and original field notes of such surveys.

~~F. A. ...~~ I. D. Childson Deputy Surveyor.

SWORN TO AND SUBSCRIBED before me this 13th day of September 1884

John W Gray  
Notary Public





AFFIDAVIT OF FIVE HUNDRED DOLLARS IMPROVEMENTS.

We, A. J. Davidson and G. B. Hollsten  
of lawful age, being first duly sworn according to law, depose and say that we are acquainted with the  
Silver Bullion mine  
\_\_\_\_\_ mining claim, situate in the Osujatac Mountains  
\_\_\_\_\_ Mining District, Pima County, Arizona  
Territory, for which Jesualdo Hernandez and \_\_\_\_\_  
has made application for survey prior to application for patent under the provisions of the Act of  
Congress approved May 10, 1872, and that the labor done and improvements made thereon by the appli-  
cant and \_\_\_\_\_ grantor exceed Five Hundred Dollars in value, and further that we are not per-  
sonally interested in said mine.

A. J. Davidson  
G. B. Hollsten

TERRITORY OF ARIZONA,

County of Pima

} SS.

SWORN AND SUBSCRIBED before me, this 8<sup>th</sup>

day of September 1884.

J. D. Chilson  
Notary Public



9

Silver Pullion!

Location Notice. Notice is hereby given that the undersigned, in compliance with the requirements of the Mining Act of Congress, approved May 10<sup>th</sup> 1872, we this day located and claim 1500 fifteen hundred linear feet along the course of this lead, lode or vein of mineral bearing quartz and 300 three hundred feet in width on each side of the middle of said lead, lode or vein, situate in the Quijotoa Mts. Mining District, County of Pima, Territory of Arizona, and more particularly described as follows, to-wit: Commencing at this monument of stones, being the center of the Easterly end of claim, and upon which this notice is posted, thence Northerly 300 three hundred feet to a monument of stones; thence Westerly 1500 fifteen hundred feet to a monument of stones, thence Southerly 300 three hundred feet to a monument of stones, being the center of Westerly end of claim; thence Southerly 300 three hundred feet to a monument of stones; thence Easterly 1500 fifteen hundred feet to a monument of stones, thence Northerly 300 three hundred feet to place of beginning. — This claim is situated about (3) three miles in a North Easterly direction from the Covered Wells and shall be known as the Silver Pullion Mine.

Located January 4<sup>th</sup> 1884.

Jasper Hilburn

Edward J. Williams

Joseph Randolph

Filed and recorded at request of E. J. Williams Jan'y 15<sup>th</sup> A. D. 1884, at 1.20 P. M.

Chas. R. Drake

County Recorder.



TERRITORY OF ARIZONA, }  
County of Pima, } ss.

10

I, CHAS. R. DRAKE, County Recorder in and for the County of Pima, do hereby certify that the above and foregoing is a full true and correct copy of the Location Notice of the Silver Bullion Mine.

as appears of Record now in my Office in Book U, Records of Mines, Pages 80 & 81.

IN WITNESS WHEREOF, I have hereunto set my hand and affixed my official seal, at my office in Tucson, this 27<sup>th</sup> day of August A. D. 1884.

Chas R Drake  
County Recorder.





Jan. 4, 1874

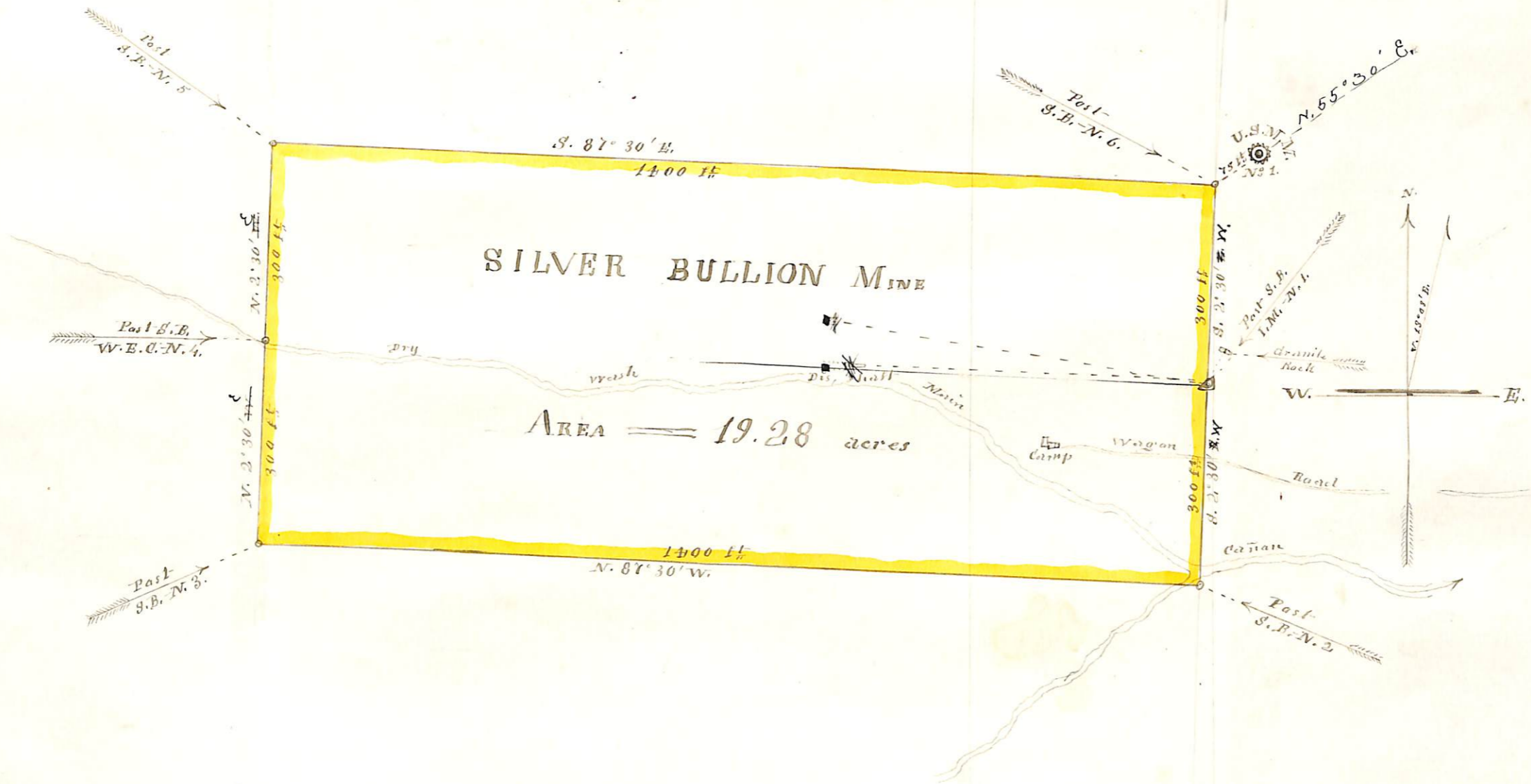



## PRELIMINARY OATHS,

FOR SURVEYS OF MINING CLAIMS AND MILL-SITES.

WE, Q. B. Houston and Murhammstrand

do solemnly swear that we will faithfully execute the duties of Chain Carriers; that we will level the chain upon uneven ground, and plumb the tally pins, whether by sticking or dropping the same; that we will report the true distance to all notable objects, and the true length of all lines that we assist in measuring, to the best of our skill and ability.

Q. B. Houston  
Murhammstrand

SWORN to and subscribed before me, this fourth day  
of September 1884

I. D. Chillson  
Natary Public

I, A. J. Davidson and John McGrath

do solemnly swear that I will well and truly perform the duties of Assessor and  
Placermen according to instructions given me  
to the best of my skill and ability.

A. J. Davidson  
John McGrath

SWORN to and subscribed before, me this fourth day  
of September 1884

I. D. Chillson  
Natary Public



*Field Notes*  
of the Survey of the  
SILVER BULLION (~~MINES~~) MILL SITE  
in the  
**QUIJOTOA MOUNTAINS**  
**PIMA COUNTY**  
**ARIZONA**

Claimed by Leopold Sternberger in  
connection with the Silver Bullion mine.

Surveyed by L. D. Chilson U.S. Deputy  
Mineral Surveyor, under instructions from  
the Surveyor General, of date Aug, 28<sup>th</sup> 1884

Surveyed Sept, 5<sup>th</sup> 1884.



Feet

**Description of Survey**

Beginning at the Initial monument mentioned in the location notice and marking the S.W. Cor. of the claim, where I set a post  $4\frac{1}{2}$  dia,  $4\frac{1}{2}$  ft long  $1\frac{1}{2}$  ft in ground, and surround same with mound of earth and stones.

Past marked S.B.M.S.-I.M.-N. 1.

A Palo Verde tree  $4\frac{1}{2}$  dia, marked S.B.M.S.-B.T.-N.  $48^{\circ}$  W. 30 ft dist.

Thence N.  $12^{\circ} 53'$  W.

V.  $13^{\circ} 03'$  E.

50 Cross wagon road from Covered Well to Casa Grande. Curv, N.  $70^{\circ}$  E.

125 Middle of dry wash; curv, N.  $65^{\circ}$  E.

250 To loc. man, where I set a post  $4\frac{1}{2}$  dia,  $4\frac{1}{2}$  ft long  $1\frac{1}{2}$  ft in ground, and surround same with mound of earth and stones.

Past marked S.B.M.S.-N. 2. No trees near.

Thence N.  $77^{\circ} 07'$  E.

V.  $13^{\circ} 03'$  E.

800 Cross above mentioned wagon road - curv, N.  $50^{\circ}$  E.

871.20 To loc. man, where I set a post  $4\frac{1}{2}$  dia,  $4\frac{1}{2}$  ft long  $1\frac{1}{2}$  ft in ground, and surround same with mound of earth and stones. Past marked S.B.M.S.-N. 3.

Initial man, and Past S.B.-I.M.-N. 1. of the Silver Bullion mine, bears N.  $19^{\circ} 10'$  W. 4233 ft dist.

A Palo Verde tree  $8\frac{1}{2}$  dia, marked S.B.M.S.-B.T.-S.  $79^{\circ}$  W. 26 ft dist.

Thence S.  $12^{\circ} 53'$  E.

V.  $13^{\circ} 03'$  E.

125 Center of dry wash; curv, N.  $77^{\circ}$  E.

250 To loc. man, where I set a post  $4\frac{1}{2}$  dia,  $4\frac{1}{2}$  ft long  $1\frac{1}{2}$  ft in ground, and surround same with mound of earth and stones.

Past marked S.B.M.S.-N. 4.



Silver Bullion (Mine) Millsite

Feet-

**Description of Survey**

A Palo Verde tree 4<sup>1/2</sup> dia, marked S.B. -  
M.S. B.T. - S. 13° E. 6 1/2 dist,

Thence S. 78° 07' W  
V. 13° 03' H.

871.20 To Initial man, and East S.B. <sup>I.M.</sup> N. 1.  
place of beginning.

**Area**

Total area of claim, five acres.

**Location**

This Millsite claim is located on a dry  
wash running easterly, near the north end  
of Gujatoa mountains, is ~~no~~<sup>not</sup> mineral, or  
unsurveyed land, and is claimed in con-  
nection with the Silver Bullion mine.  
There are no improvements on the claim.

I. D. Hillson

U. S. Deputy Mineral Surveyor



FINAL OATHS FOR SURVEYS OF MINING CLAIMS & MILL SITES.

A LIST of the names of individuals employed to assist in running, measuring, or marking the lines and corners described in the foregoing field-notes of the survey of The Silver Bullion (Mine) Mill-site located in The Quijotea Mountains Mining District, Pima County, Arizona, showing the respective capacities in which they acted.

- G. B. Hallsten Chainman.
- M. W. Hornumstrand Chainman.
- J. M<sup>c</sup>Grath Axeman.
- A. J. Davidson Flagman.

WE hereby certify that we assisted L. D. Chilson U. S. Deputy Surveyor, in surveying the Silver Bullion (Mine) Mill-site ~~claimed by Isopale Stenbeger~~ claimed by Isopale Stenbeger located in the Quijotea Mountains Mining District, Pima County, and in Township No. \_\_\_\_\_ Range No. \_\_\_\_\_ of the Gila and Salt River base and meridian, Arizona, and that said Survey has been in all respects, to the best of our knowledge and belief, well and faithfully executed, and the boundary monuments planted according to the instructions furnished by the Surveyor General.

- G. B. Hallsten Chainman.
- M. W. Hornumstrand Chainman.
- John McGrath Axeman.
- A. J. Davidson Flagman.

SWORN TO AND SUBSCRIBED before me this Sixth day of September 1884

L. D. Chilson  
Notary Public

I, L. D. Chilson U. S. Deputy Surveyor, do solemnly swear that, in pursuance of instructions from the U. S. Surveyor-General for Arizona, bearing date the 25th day of August 1884, I have well, faithfully and truly, in my own proper person, and in strict conformity with the instructions furnished by the Surveyor-General and the laws of the United States, surveyed all those portions of the Silver Bullion Mill site claimed by Richard Stenbeger located in the Quijotea Mountains Mining District, Pima County, Arizona, as are represented in the foregoing field-notes as having been surveyed under my directions; and I do further solemnly swear that all the corners of said surveys have been established and perpetuated in strict accordance with the instructions furnished me, and that the foregoing are the true and original field notes of such surveys.

L. D. Chilson Deputy Surveyor.

SWORN TO AND SUBSCRIBED before me this 13th day of September 1884

John W. Gray  
Notary Public





# NON-MINERAL AFFIDAVIT.

TERRITORY OF ARIZONA, )  
County of Pima ) ss.

A. J. Davidson and G. B. Hollsten of said County and Territory, being first duly sworn, each for himself and not one for the other, deposes and says that he is well acquainted with the land of the Silver Bullion (Mine) mill-site claim situated in the Quinjotera Mountains Gila and Salt River Meridian, in the County of Pima and Territory of Arizona, claimed by Leopold Sternberger applicant for United States patent therefor; that he is well acquainted with the character of said described land included within the boundary lines as officially surveyed by J. D. Chilson United States Deputy Surveyor, having frequently passed over the same; that his knowledge of such land is such as to enable him to testify understandingly with regard thereto; that there is not to his knowledge within the limits thereof any vein or lode of quartz or other rock in place bearing gold, silver, cinnabar, lead, tin or copper or any deposit of coal; that there is not within the limits of said land, within his knowledge, any placer, cement, gravel or other valuable mineral deposits; that no portion of said land is claimed under the local customs or rules of miners or otherwise; that no portion of said land is worked for minerals during any part of the year by any person or persons; that said land is essentially non-mineral land, and that there is within the boundaries of said claim <sup>no</sup> improvements, ~~to-wit:~~

and that he has no interest whatever in said described mill-site claim.

A. J. Davidson  
G. B. Hollsten

SUBSCRIBED AND SWORN to before me this sixth day of September A. D. 1884; and I hereby certify that the foregoing affidavit was read to the said A. J. Davidson and G. B. Hollsten previous to their names being subscribed thereto, and that deponents are reputable persons to whose affidavits full faith and credit should be given.

J. D. Chilson  
Notary Public

TERRITORY OF ARIZONA, }  
 County of Pima, } ss.

I, CHAS. R. DRAKE, County Recorder in and for the County of Pima, do hereby  
 certify that the above and foregoing is a full true and correct copy of the Location  
 Notice of the Silver Bullion mine, Mill-  
 sites

as appears of Record now in my Office in Book 1 of Mill-sites Pages 486 & 487

IN WITNESS WHEREOF, I have hereunto set my hand and  
 affixed my official seal, at my office in Tucson, this 27<sup>th</sup>  
 day of August A. D. 1884.

Chas R Drake  
 County Recorder.





Quijotea Mountains, Aug. 9<sup>th</sup> 1884.

Silver Pullion Mine & Millsite.

Notice is hereby given that the undersigned, has this day located and claimed five acres of this non-mineral land in connection with the Silver Pullion mine for millsite purposes, the same being <sup>situate</sup> about one mile southerly from said Silver Pullion Mine, <sup>on the Casa Grande wagon road in Pima County, Arizona</sup> bounded and described as follows, viz: Commencing at the monument of stones and notice of location, the same being the south-west cor. of claim; and run thence Northwesterly 250 ft. to a mon. of stones; thence Easterly 871.20 ft. to a mon. of stones; thence southerly 250 ft. to a mon. of stones; thence Westerly 871.20 ft. to place of beginning; containing five acres, and shall be known as the Silver Pullion Mine Millsite.

Located Aug. 9<sup>th</sup> 1884

Witness

G. B. Hollister,

L. Sternberger

Filed and recorded at request of L. D. Chilson Aug. 27<sup>th</sup> A.D. 1884, at 1.40 P.M.

Chas. R. Drake  
County Recorder.

Aug. 9, 1884

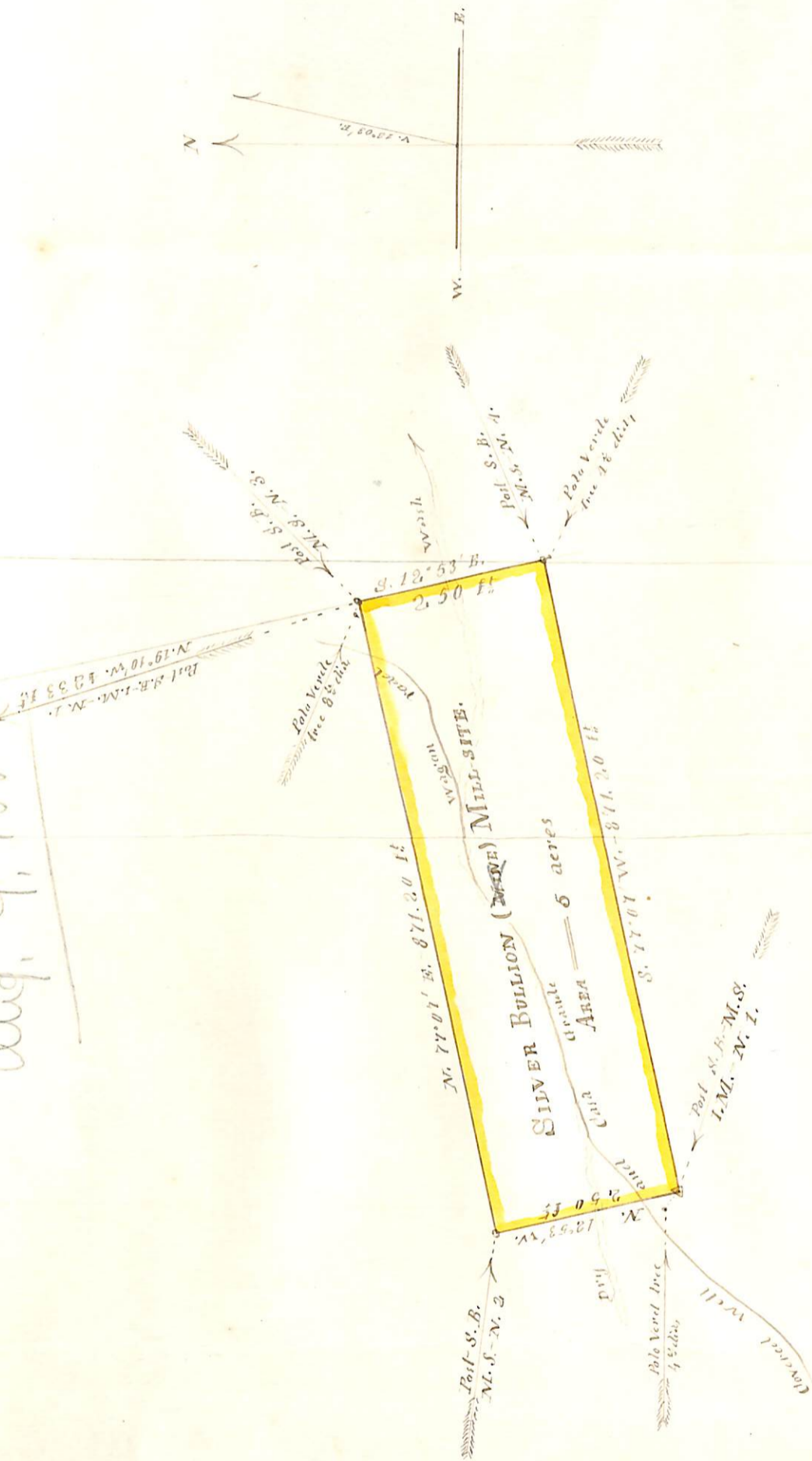



U. S. Surveyor General's Office.

Tucson, Arizona, *September 27,* 188*4.*

The foregoing field notes of the survey of the "*Silver Bullion*"

*Mining & Mill Site Claim* situate in

the *Puigot-a-Mountain* Mining District, *Pima*

County, Arizona, claimed by *Seppold Sternberger*

survey executed by *L. D. Chillson* Deputy

Surveyor, under instructions from this office, having been critically examined

and the necessary corrections and alterations made, the said field notes and

the survey they describe are hereby approved.

*Royale Johnson*

Surveyor General.