

MS

0

0

6

6

2

LOT NO. 69

SURVEY NO. 662

Field Notes

of the Survey of the

Cross Cut

Mining Claim

Situate in Globe Mining District.

County of Gila and in Sec. 4 approx, T. 2 N

Range 15 E, of the Gila and Salt River Meridian.

ARIZONA.

Claimed by Cross Cut Silver Mining Company.

Survey executed by A. G. Pennington D. S.

Under instructions dated September 11th 1884

Survey commenced " 17th 1884

Survey completed " 17th 1884

PRELIMINARY OATHS,

FOR SURVEYS OF MINING CLAIMS AND MILL-SITES.

WE, Harry Bowen and M^m Whelan
do solemnly swear that we will faithfully execute the duties of Chain Carriers; that we will level the chain upon uneven ground, and plumb the tally pins, whether by sticking or dropping the same; that we will report the true distance to all notable objects, and the true length of all lines that we assist in measuring, to the best of our skill and ability.

Harry Bowen
M Whelan

SWORN to and subscribed before me, this 15th day
of September 1884

R Miller
Notary Public

I, A G Bendlin
do solemnly swear that I will well and truly perform the duties of As Deputy
Surveyor according to instructions given me,
to the best of my skill and ability.

A G Bendlin

SWORN to and subscribed before, me this 15th day
of Sept. 1884

R Miller
Notary Public

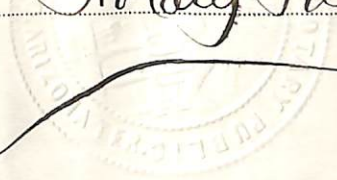

Field notes
of the Survey of

The Cross Cut Mining Claim

situated in

Globe Mining District
Gila County
Arizona

Surveyed under instructions from
U.S. Surveyor General Royal
A. Johnson bearing date of Sept-
ember 11th 1884

Survey commenced Sept 17th 1884
Survey completed Sept 17th 1884

A. G. Pendleton
U.S. Dep. Min. Surveyor

Field Notes of Survey of the Cross Cut Mine

feet

Begin at I.P. being the middle of the claim, the point being marked by a monument consisting of a pine post 6x8 inches 5 1/2 feet long 1 foot in the ground marked C.C.I.P. surrounded by a mound of stones 18 inches high, situated near the top of a round hill 6 feet N. 30° E. from the discovery shaft and from where U. S. Min. Mont. No 5 of Globe District bears S. 4° 19' W. 4752 feet Cor No. 4 of Newton Mine N. 60° 38' W. 815 feet Dept of the 4 Peaks N. 67° 07' W. ^{Nov. 59} W. end of Silver Joe Mine S. 67° 38' E. 1574 feet Apache Peak N. 45° 31' E.

Thence S. 19° 46' W.

Var. 13° 35' East

750 to a monument consisting of a pine post 6x8 inches 6 feet long 1 foot in the ground marked C.C. No. 1. surrounded by a mound of stones 18 inches high, crossing a gulch at 363 feet.

Thence S. 70° 14' E.

Var. 13° 35' E

300 to a monument situated on the east side of a gulch, said monument consists of a pine post 6x8 inches 5 1/2 feet long 1 foot in the ground marked C.C. No. 11 surrounded by a mound of stones 18 inches high, crossing a gulch at 288 feet

Thence N. 19° 46' E.

Var. 13° 35' E.

1500 crossing a gulch at 1150 feet to a monument consisting of a pine post 6x8 inches 5 1/2 feet long 1 foot in the ground marked C.C. No. 111 surrounded by a mound of stones 18 inches high

feet

Thence N. 70° 14' W.

Var. 13° 35' E.

300 crossing a gulch at 175 feet to a monument consisting of a Pine post 6x8 inches 6 ft long 1 foot in the ground marked C.C. No. IV surrounded by a mound of stones 18 inches high.

Thence N. 70° 14' W. (Same course)

Var. 13° 35' E.

300 up the hill to a monument consisting of a Pine post 6x8 inches 5 1/2 feet long 1 foot in the ground marked C.C. No. V, surrounded by a mound of stones 18 inches high.

Thence S. 19° 46' W

Var. 13° 35' E.

1500 crossing a gulch at 450 feet and another at 940 feet to a monument consisting of a Pine post 6x8 inches 5 1/2 feet long 1 foot in the ground marked C.C. No. VI surrounded by a mound of stones 18 inches high, situated on the N.E. slope of a hill near the top.

Thence S 70° 14' E.

Var. 13° 35' East

300 to monument ~~No. 1~~ post C.C. No. 1, containing 20.66 acres Formation Granite Country mountainous Lines run on true bearings by Solar Transit Variation as determined by Solar Transit is 13° 35' East of North,

The work consists of

Shaft No 1, 10 feet deep cut	\$ 50.00
Shaft No 2, 6 feet deep cut	30.00
Open cut 3 feet deep by 20 long cut	10.00
Tunnel 45 feet long cut	400.00
Approach to tunnel 15 ft long cut	25.00
Total	\$ 515.00

From the Initial Point to Shaft No 1 is
 $S 30^{\circ} 00' W$ 6 feet. To Open Cut $S 19^{\circ} 46' W$ 78 feet
 To Shaft No 2 $S. 19^{\circ} 46' W.$ 225 feet.

From Monument No 11. (N.E. End) to Tunnel
 $S 8^{\circ} 00' W$ 412 feet.

I certify that all of the above described
 improvements were performed by the Applicant
 and its grantees and that the Survey and
 Location are identical.

A. G. Pennington

U.S. Dep Min. Surveyor

FINAL OATHS FOR SURVEYS OF MINING CLAIMS & MILL SITES.

A LIST of the names of individuals employed to assist in running, measuring, or marking the lines and corners described in the foregoing field-notes of the survey of The Cross Cut Mining Claim located in Globe Mining District, Gila County, Arizona, showing the respective capacities in which they acted.

Harry Bowen Chainman.
M. Whelan Chainman.
Axeman.
Flagman.

WE hereby certify that we assisted A. G. Pendleton U. S. Deputy Surveyor, in surveying The Cross Cut Mining Claim claimed by The Cross Cut Silver Mining Co. located in Globe Mining District, Gila County, and in Township No. — Range No. — of the Gila and Salt River base and meridian, Arizona, and that said Survey has been in all respects, to the best of our knowledge and belief, well and faithfully executed, and the boundary monuments planted according to the instructions furnished by the Surveyor General.

Harry Bowen Chainman.
M. Whelan Chainman.
Axeman.
Flagman.

SWORN TO AND SUBSCRIBED before me this 25th day of September 1884

J. Miller
Notary Public

I, A. G. Pendleton U. S. Deputy Surveyor, do solemnly swear that, in pursuance of instructions from the U. S. Surveyor-General for Arizona, bearing date the 11th day of Sept 1884, I have well, faithfully and truly, in my own proper person, and in strict conformity with the instructions furnished by the Surveyor-General and the laws of the United States, surveyed all those portions of The Cross Cut Mining Claim claimed by The Cross Cut Silver Mining Co. located in Globe Mining District, Gila County, Arizona, as are represented in the foregoing field-notes as having been surveyed under my directions; and I do further solemnly swear that all the corners of said surveys have been established and perpetuated in strict accordance with the instructions furnished me, and that the foregoing are the true and original field notes of such surveys.

A. G. Pendleton Deputy Surveyor.

SWORN TO AND SUBSCRIBED before me this 25th day of September 1884

J. Miller
Notary Public

AFFIDAVIT OF FIVE HUNDRED DOLLARS IMPROVEMENTS.

We, Harry Bowen and M. Whelan
of lawful age, being first duly sworn according to law, depose and say that we are acquainted with the
Cross Cut
mining claim, situate in Globe
Mining District, Gila County, Arizona
Territory, for which John C Jones ~~and~~ Atty for Cross Cut Silver Mining Co
has made application for survey prior to application for patent under the provisions of the Act of
Congress approved May 10, 1872, and that the labor done and improvements made thereon by the appli-
cants and ~~their~~ grantor exceed Five Hundred Dollars in value, and further that we are not per-
sonally interested in said mine.

Harry Bowen
M Whelan

TERRITORY OF ARIZONA,

County of Gila } SS.

SWORN AND SUBSCRIBED before me, this 25th

day of September 1884

P. Miller
Notary Public

Valuable Mineral Deposites. 10
This Mine is about one half mile
North East of Cot^{and} Coplin Mine, and
half mile South East of Mexican
Mine and quarter of a mile West
of Silver Joe Mine.
And will be known as the
Cross Cut Mine

Globe Mining district -

Gila County Arizona Terr
October 12th 1881

Witness

Locators

W^m C. Jasper

W. C. Wilson

B. P. Cox

Louis Anderson

John C. Jones

Recorded at request of J. C. Jones
at 11 O'clock A.M. November 25th 1881

10A

Territory of Arizona, County of Gila. } ss.

I, P. B. MILLER, County Recorder, in and for said County, Territory aforesaid do hereby cer-
tify that the above and foregoing is a full, true and correct copy of the notice of

Location of the Cross cut mine

as the same appears of record in my office, in Book 1 of Mines at Page 313

Given under my hand and official seal this 3rd day of July 1881

P. Miller Recorder.

Deputy.

Notice of Location

9

Notice is hereby given that in pursuance of the act of Congress dated May 10th 1872.

We the undersigned have this day located and Claim fifteen hundred feet in length on this Lead, Lead, on vein of Mineral bearing rock, and three hundred feet each side.

Situated in Globe Mining District Gila County Arizona Territory.

And is described as follows Commencing at this Monument of stone in Center of location in which notice of location is placed. And running Seven hundred and fifty 750 feet in a South westerly direction to a Monument of stone. And Seven hundred and fifty 750 feet in a North Easterly direction to a Monument of stone. With three hundred 300 feet each side of the vein with Monument of stone on each Corner.

Together with all dips spurs and angles and all timber and

Valuable Mineral Deposites. 10

This Mine is about one half mile North East of Cot^{and} Coplin Mine, and half mile South East of Mexican.

Mine, and quarter of a mile West of Silver Joe Mine.

And will be known as the Cross Cut Mine

Globe Mining district -

Gila County Arizona Terr

October 12th 1881

Witness

Locators

W^m L. Jasper

W. C. Wilson

B. P. Cox

Louis Anderson

John L. Jones

Recorded at request of J. L. Jones at 11 O'clock A.M. November 25th 1881

P. B. Miller

Recorder

Territory of Arizona, County of Gila, } ss.

I, P. B. MILLER, County Recorder, in and for said County, Territory aforesaid do hereby certify that the above and foregoing is a full, true and correct copy of the notice of

Location of the Cross cut mine

as the same appears of record in my office, in Book 1 of Mines at Page 313

Given under my hand and official seal this 3rd day of July 1881

P. B. Miller Recorder.
Deputy.

Oct. 12, 1881-

69

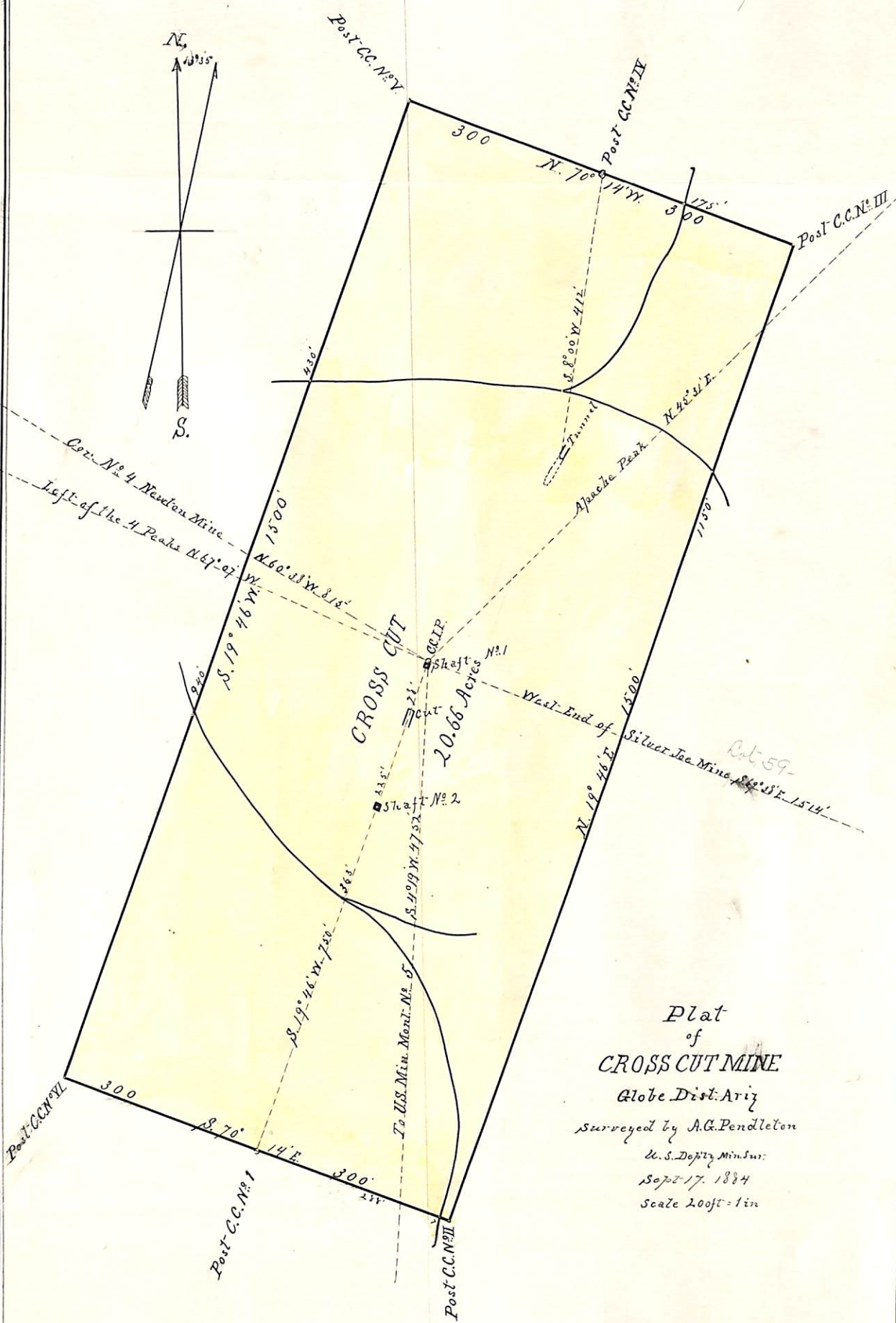
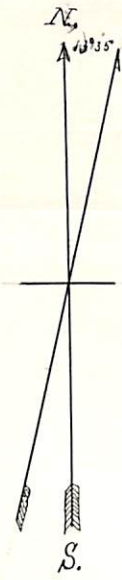

Plat
of
CROSS CUT MINE
Globe Dist. Ariz
Surveyed by A.C. Pendleton
U. S. Deputy Min. Sur.
Sept 17, 1884
Scale 200ft = 1in

U. S. Surveyor General's Office,

Tucson, Arizona, October 15th 1884.

The foregoing field notes of the survey of the Cross Cut
Mining claim situate in
the Globe Mining District, Gila
County, Arizona, claimed by Cross Cut Silver
Mining Company
survey executed by A. G. Peudleton Deputy
Surveyor, under instructions from this office, having been critically examined
and the necessary corrections and alterations made, the said field notes and
the survey they describe are hereby approved.

Royal A. Johnson
Surveyor General.