

MS.

0

0

6

6

4

LOTSNO 37 A & B

SURVEYSNO 664 & 665

Field Notes

of the Survey of the

Golden Eagle

mining & mill-site Claims

Situate in Mineral Point Mining District.

County of Yavapai and in Sec. 33 approx 23, Twp 15 N 16 N

Range 1 E 2 E, of the Gila and Salt River Meridian.

ARIZONA.

Claimed by The Gosper Horse & Cattle Company

Survey executed by C. B. Foster D. S.

Under instructions dated October 6th 1884

Surveys commenced 14th 1884

Surveys completed 15th 1884

PRELIMINARY OATHS,

FOR SURVEYS OF MINING CLAIMS AND MILL-SITES.

WE, J. D. Leonard and Chester Cow

do solemnly swear that we will faithfully execute the duties of Chain Carriers; that we will level the chain upon uneven ground, and plumb the tally pins, whether by sticking or dropping the same; that we will report the true distance to all notable objects, and the true length of all lines that we assist in measuring, to the best of our skill and ability.

Witness
C. B. Foster

J. D. Leonard
Chester Cow
his
work

SWORN to and subscribed before me, this 14th day

of October 1884

C. B. Foster

Notary Public

C. B. Foster

I, C. J. Butler and John J. Gosper

do solemnly swear that I will well and truly perform the duties of Flagman
and Acemon according to instructions given me,

to the best of my skill and ability.

C. J. Butler
John J. Gosper

SWORN to and subscribed before, me this 14 day

of October 1884

C. B. Foster

Notary Public

C. B. Foster



Fut

Field Notes
of the Survey of the
Golden Eagle Mining Claim
in the Mineral Point Mining District
Yavapai County Arizona

Claimed by
The Gaspar & Son⁴ & Co. Company

Surveyed by E. B. Foster U.S.
Deputy Mineral Surveyor under
instructions from the Surveyor
General of date October 6 1884
Survey Commenced Oct 14 1884
" Completed " 14 1884

Description of Survey

Fut, Beginning at the initial Mon
mentioned in location notice
in northern central portion of
claim, where I set a line stone
20 x 14 x 6 ins 1 ft in ground and
surrounded same with mound
of stones. Stone marked T M
A. E.

U. S. Min. Mon No 1 bears N 70° 56' E 857 ft
Initial Mon Golden Eagle Mill
Site claim taken in connection
with this Mining Claim bears
N 55° 40' E 3 miles and 3296 ft dist.
Thence N 56° 50' E

via 14° 15' East

300 To road bears N 40° E and S
600 To ^{eastward} N. end center of claim where
I set a line stone 20 x 14 x 4 ins
1 ft in ground and surrounded
same with mound of stones
Stone marked A E No 1
Original location Mon bears N 56° 50' E

Feb

20 ft

Thence $S 33^{\circ} 10' E$

by $14^{\circ} 15'$ East

153 To ~~NE~~ ^{NE} Cor of claim where I set a ~~lime~~ ^{lime} stone $16 \times 14 \times 6$ ins 1 ft in ground and surrounded same with mound of stones. Stone marked $CE N^{\circ} 2$. This point intersects northwesterly side line of Emmet or Dorra Mining claim $S 56^{\circ} 50' W$ 238 feet from NE cor Mon of said claim which is parallel with Golden Eagle claim and an older location

Thence $S 56^{\circ} 50' W$

by $14^{\circ} 15'$ East

540 Road hrs S W and N E
 1442 To location Mon establishing $S. W.$ Cor of Emmet or Dorra Mining claim and N W Cor of Coyote Mining claim

1500 To ~~NE~~ ^{NE} Cor of claim where I set a ~~lime~~ ^{lime} stone $24 \times 8 \times 6$ ins 1 ft in ground and surrounded same with mound of stones. Stone marked $CE N^{\circ} 3$

Thence $N 33^{\circ} 10' W$

by $14^{\circ} 15'$ East

153 To ~~NE~~ ^{center} ~~and~~ center of claim where I set a lime stone $20 \times 8 \times 5$ ins 1 ft in ground and surrounded same with mound of stones. Stone marked $CE N^{\circ} 4$.

Original location Mon hrs $S 56^{\circ} 50' W$ 110 ft

Thence $N 33^{\circ} 10' W$ (same course)

by $14^{\circ} 15'$ East

300 To ~~SW~~ ^{SW} Cor of claim where I set a granite stone $16 \times 12 \times 4$ ins 1 ft in ground and surrounded same with mound of stones. Stone marked $CE N^{\circ} 5$. location Mon hrs $S 56^{\circ} 50' W$ 116 ft

Fut

Thence $N 56^{\circ} 50'$ East
 Va $14^{\circ} 15'$ East
 1500 To NW cor of claim where I set
 line stone $18 \times 16 \times 6$ ins 1 ft in ground
 and surrounded same with mound
 of stones. Stone marked G.E. No 6
 No location now found
 Thence $S 33^{\circ} 10'$ E

90 To road b'w NNE and SSW
 300 To Mon and stone G.E. No 1. place
 of beginning on out boundaries
 of claim

Area

Total net area of claim 15.59 Acres

Location

This claim is located on the west
 side of Horse Shoe valley about 3
 miles west of the west end of the
 Black Hills ridge and is on
 unsurveyed land

Improvements

Made upon this claim by claimants
 or grantors consist of a dia shaft
 $4 \times 6'$, 72 ft deep with drift in
 bottom 15 ft long by 4×6 ft equipped
 with pump and wind mill, b'w $S 56^{\circ} 50' N 2$ ft
 from stone G.E. No 6
 and I here by certify that the
 value of said improvements (shaft
 and drift) exceeds the sum of
 five hundred dollars.

There have been no improvements
 made by other parties on this claim

Instrument used a Gurley Solar
 Transit and steel chain

Var and courses taken by use
 of solar apparatus.

C. B. Foster

October 14th 1884. U.S. Deputy Mineral Surveyor

FINAL OATHS FOR SURVEYS OF MINING CLAIMS & MILL SITES.

A LIST of the names of individuals employed to assist in running, measuring, or marking the lines and corners described in the foregoing field-notes of the survey of The Golden Eagle Mining Claim located in Mineral Point Mining District, Yavapai County, Arizona, showing the respective capacities in which they acted.

J. D. Leonard Chainman.
Chester Cox Chainman.
John J. Gosper Axeman.
C. J. Butler Flagman.

WE hereby certify that we assisted C. B. Foster U. S. Deputy Surveyor, in surveying The Golden Eagle Mining Claim claimed by The Gopher Horse and Cattle Company located in Mineral Point Mining District, Yavapai County, and in Township No. _____ Range No. _____ of the Gila and Salt River base and meridian, Arizona, and that said Survey has been in all respects, to the best of our knowledge and belief, well and faithfully executed, and the boundary monuments planted according to the instructions furnished by the Surveyor General.

Witness C. B. Foster J. D. Leonard Chainman.
Chester Cox Chainman.
John J. Gosper Axeman.
C. J. Butler Flagman.

SWORN TO AND SUBSCRIBED before me this 14th day of October 1884
A. B. Ashlin

C. B. Foster
Notary Public

I, C. B. Foster U. S. Deputy Surveyor, do solemnly swear that, in pursuance of instructions from the U. S. Surveyor-General for Arizona, bearing date the 6th day of October 1884, I have well, faithfully and truly, in my own proper person, and in strict conformity with the instructions furnished by the Surveyor-General and the laws of the United States, surveyed all those portions of The Golden Eagle Mining Claim claimed by The Gopher Horse and Cattle Company located in Mineral Point Mining District, Yavapai County, Arizona, as are represented in the foregoing field-notes as having been surveyed under my directions; and I do further solemnly swear that all the corners of said surveys have been established and perpetuated in strict accordance with the instructions furnished me, and that the foregoing are the true and original field notes of such surveys.

C. B. Foster Deputy Surveyor.

SWORN TO AND SUBSCRIBED before me this 18th day of October 1884

John J. Gosper
Notary Public
Yavapai Co. A. S.



Golden Eagle

Notice of Location

Know all Men by these Presents,
That I the undersigned have this day located
Fifteen Hundred (1500) linear feet of this vein
or lode, bearing precious metals, with all
dips, Spurs, angles and variations, with surface
ground Three Hundred (300) feet on each side
of the centre of Vein, with all Mineral Dep-
osits contained therein, and all Timber
growing within the limits of said claim,
and all Water and Water privileges thereon
or appurtenant thereto, under and according
to the provisions of the United States Min-
ing Laws under which it is Located.

This claim commences at this monument
and notice placed upon the ledge and runs
Six Hundred (600) feet in a northerly direction
and Nine Hundred (900) feet in a Southerly
direction along the ledge.

The exterior boundaries are as follows viz:
Commencing at a monument of stone on
West boundary line, distant Three Hundred
(300) feet in a Westerly direction from Discovery
Monument, thence in a Northerly direction
parallel with the ledge Six Hundred (600) feet
to monument of stone at NW corner of claim
thence in an Easterly direction at right angles

8
across the ledge Six Hundred (600) feet to
monument of Stone at NE corner of claim,
thence in a southerly direction parallel with
the ledge Fifteen Hundred (1500) feet to mon-
ument of Stone at SE corner of claim, thence
at right angles across the ledge in a westerly
direction Six Hundred (600) feet to monument
of Stone at SW corner of claim, thence in a
northerly direction parallel with the ledge, Nine
Hundred (900) feet to monument on West
boundary and place of beginning.

This ledge may be more generally describ-
ed as situated in Mineral Point District,
Foot Hills, of the Black Hills, Yavapai County
Arizona Territory, about four (4) miles
south west from Coyote Springs, and
running parallel with the Iowa claim,
Formerly known as the Emmet Mine in
Mineral Point Mining District, Yavapai
County Arizona Territory, and shall be
known as the Golden Eagle Mining Claim

Dated on the ground this 13th day of
January 1883

Andrew E Lynch

Recorded at the request of H H.
Hoyer January 17th A D 1883. at 15 minutes

past 9 o'clock A M in Book 16 of
Mining Records of Yavapai County
pages 101-102

H H Carter
Recorder

By D S Bechtel
Deputy

Territory of Arizona } ss
County of Yavapai }

J. H. H. Carter

County Recorder of the County of Yavapai
and Custodian of the Records thereof do here
by certify the foregoing to be a full, true,
and correct copy of the Discovery Location
Notice of the Golden Eagle lode or mining
claim as the same appears of record in this
Office

In Witness Whereof I have hereunto set
my hand and official seal this 25th
day of September A D 1884

H. H. Carter
County Recorder

Jan. 13, 1883

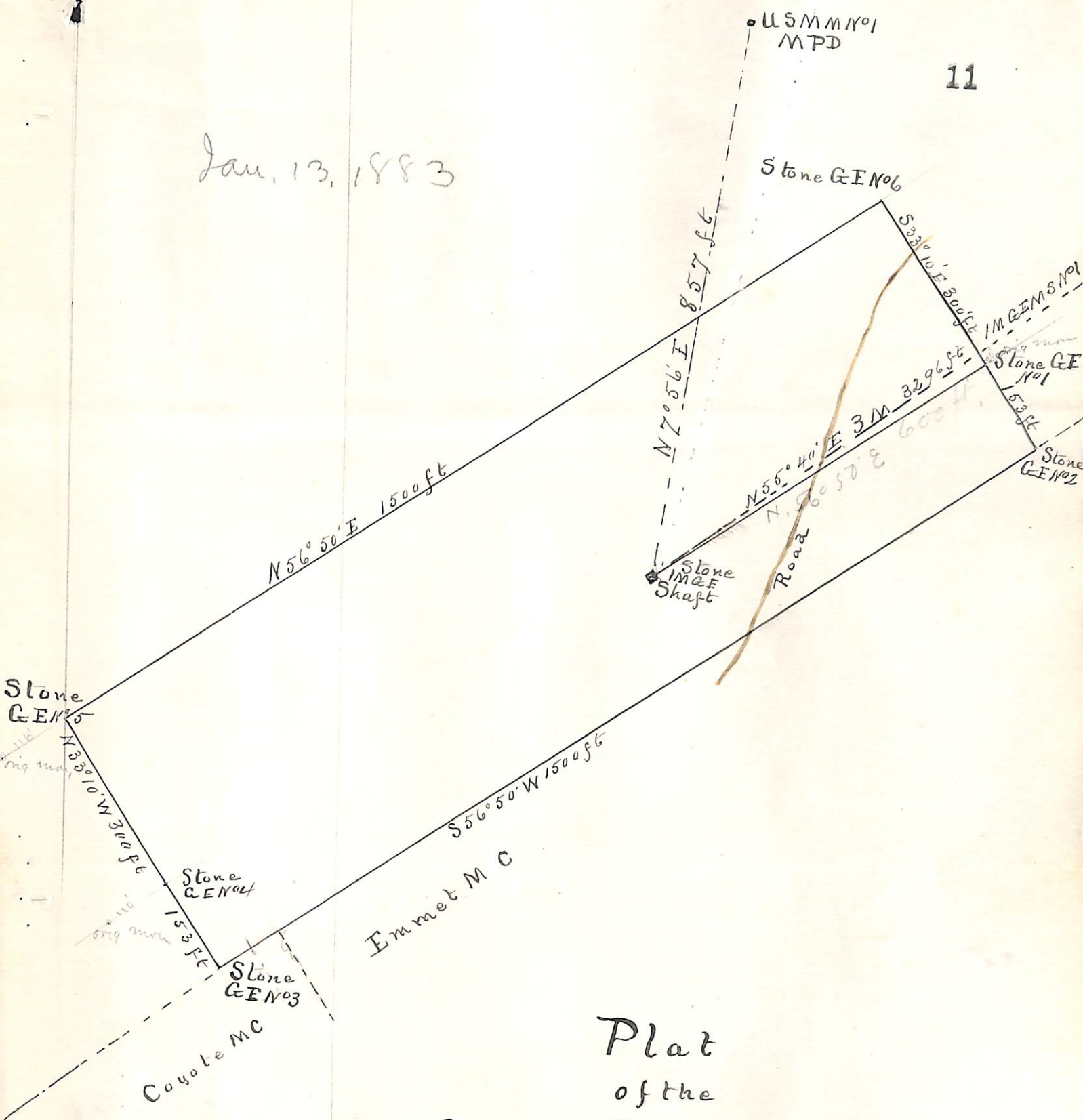

Plat
of the
Golden Eagle Mining Claim
Mineral Point Mining District
Yavapai County, Arizona
claimed by the
Gosper Horse & Cattle Co
Surveyed by
C B Foster USDS
October 14 1884
Contains 15.59 Acres
Va 14° 15' E Scale 200ft to 1 in

PRELIMINARY OATHS,
FOR SURVEYS OF MINING CLAIMS AND MILL-SITES.

WE, Chester Cow and J. S. Leonard

do solemnly swear that we will faithfully execute the duties of Chain Carriers; that we will level the chain upon uneven ground, and plumb the tally pins, whether by sticking or dropping the same; that we will report the true distance to all notable objects, and the true length of all lines that we assist in measuring, to the best of our skill and ability.

Witness C. B. Foster Chester X Cow
J. S. Leonard
mark

C. B. Foster

SWORN to and subscribed before me, this 15 day
of October 1884
C. B. Foster
Notary Public

I, John J. Gosper

do solemnly swear that I will well and truly perform the duties of Surveyor
according to instructions given me.
to the best of my skill and ability.

John J. Gosper

C. B. Foster

SWORN to and subscribed before, me this 15 day
of October 1884
C. B. Foster
Notary Public

Fut

Field Notes
of the Survey of the
Golden Eagle Mill site claim
taken in connection with the
Golden Eagle Mining Claim
in the Mineral Point Mining District
Yavapai County, Arizona.

Claimed by The Gosper Horse and
Cattle Company
Surveyed by A. B. Foster U.S.
Deputy Mineral Surveyor
under instructions from the U.S.
Surveyor General of date October 6, 1884
Survey Commenced Oct 15 1884
" Completed " 15 1884

Description of Survey
Beginning at Initial mon mentioned
in location notice and marking
the N.E. central end of claim
said loc mon standing on a
lime stone boulder 3 ft high
by 4 ft square, at point of cor
on said boulder I marked + and
under + I marked E M S N° 1 and on
N.E. side of marker I build
Mound of stone

U.S. Min Mon N° 2 brs $S 86^{\circ} 22' W$
744 ft

Initial mon of Golden Eagle
Mining Claim in connection with
which this Mill site claim is taken

brs $S 55^{\circ} 40' W$ 3 miles and 3296 ft

Coyote Spring brs $S 63^{\circ} W$ 55 ft

a Spring brs $S 60 W$ 151 ft

Stone Cabin 12 ft square brs S

$56^{\circ} W$ 195 ft

Frame House 16 ft square brs S

$60^{\circ} W$ 240 ft

Sub

Thence N $23^{\circ} 15'$ West
Va $14^{\circ} 15'$ East
210 To center of Gulch brs E and NW
250 To loc mon where I set a line
Stone $24 \times 12 \times 3$ ins 1 ft in ground
and surrounded same with mound
of Stone. Stone marked GEMS N^o 2
Thence E $66^{\circ} 45'$ W

Va $14^{\circ} 15'$ East
500 To loc mon where I set line Stone
 $24 \times 20 \times 14$ ins 1 ft in ground and
surrounded same with mound
of Stone. Stone marked GEMS N^o 3
Thence S $23^{\circ} 15'$ E

Va $14^{\circ} 15'$ East
130 To road brs E and NW
180 To center Gulch and Coyote Creek
flows NW.

435 To loc mon where I set a line
Stone ^{$24 \times 10 \times 15$ ins} 1 ft in ground and surrounded
same with mound of Stone
Stone marked GEMS N^o 4
Thence N $66^{\circ} 45'$ E

Va $14^{\circ} 15'$ East
500 To loc mon where I set a line
Stone $20 \times 12 \times 6$ ins 1 ft in ground
and surrounded same with
Mound of Stone Stone marked GEMS N^o 5
Juniper tree 12 ins dia and marked
GEMS N^o 5 BT brs N 30° E 19 feet.
Thence N $23^{\circ} 15'$ W

Va $14^{\circ} 15'$ East
185 To T and Mon IM GEMS N^o 1
and place of beginning.

Area
Total and Net area 4.99 Acres

Location
This claim is located at the
West base of the Black Hills range
and on the E side of Horse Shoe valley
and is on unsurveyed land

Improvements
 Made upon the Golden Eagle
 Mining Claim in Connection
 with which this Mill Site claim
 is taken consists of a shaft
 72 ft deep by 4x6 ft with drift
 in bottom 4x6' and 15 ft long.
 and I hereby certify that the
 value of said improvements
 exceeds the sum of five
 hundred dollars and were
 performed by claimants or
 grantors. There have been
 no improvements made by
 other parties on either of the
 above Mining and Mill Site claims
 and I further certify that
 the land included in above
 Mill Site claim is non-
 Mineral in character.

Instrument used a Gurley
 Solar Transit and steel chain

Var and courses taken by
 use of solar apparatus

C. D. Foster
 U.S. Deputy Mineral Surveyor

October 15 1884

FINAL OATHS FOR SURVEYS OF MINING CLAIMS & MILL SITES.

A LIST of the names of individuals employed to assist in running, measuring, or marking the lines and corners described in the foregoing field-notes, of the survey of The Golden Eagle Mill site claim located in Mineral Point Mining District, Yavapai County, Arizona, showing the respective capacities in which they acted.

J. D. Leonard Chainman.
Chas. Cox Chainman.
John J. Gosper Axeman.
Flagman.

WE hereby certify that we assisted C. B. Foster U. S. Deputy Surveyor, in surveying The Golden Eagle Mill site claim claimed by The Gasper House and Cattle Company located in Mineral Point Mining District, Yavapai County, ~~and in Township No. Range No. of the Gila and Salt River base and meridian,~~ Arizona, and that said Survey has been in all respects, to the best of our knowledge and belief, well and faithfully executed, and the boundary monuments planted according to the instructions furnished by the Surveyor General.

Witness C. B. Foster J. D. Leonard Chainman.
Chas. Cox Chainman.
John J. Gosper Axeman.
Flagman.

SWORN TO AND SUBSCRIBED before me this 12 day

C. B. Foster of October 1884

C. B. Foster
Notary Public

I, C. B. Foster U. S. Deputy Surveyor, do solemnly swear that, in pursuance of instructions from the U. S. Surveyor-General for Arizona, bearing date the 6th day of October 1884, I have well, faithfully and truly, in my own proper person, and in strict conformity with the instructions furnished by the Surveyor-General and the laws of the United States, surveyed all those portions of The Golden Eagle Mill site claim claimed by The Gasper House and Cattle Company located in Mineral Point Mining District, Yavapai County, Arizona, as are represented in the foregoing field-notes as having been surveyed under my directions; and I do further solemnly swear that all the corners of said surveys have been established and perpetuated in strict accordance with the instructions furnished me, and that the foregoing are the true and original field notes of such surveys.

C. B. Foster Deputy Surveyor.

SWORN TO AND SUBSCRIBED before me this 18th day

of October 1884

Prof. J. B. Perkins
Notary Public
Yavapai Co. A.S.



Notice of Location

17

Know all men by these presents:
That we the undersigned by virtue
of the United States Mining laws
have this day located five acres
of this non-mineral land as a
Mill Site claim taken in connec-
tion with and for the benefit of
the Golden Eagle Mining Claim.

This claim commences at this
Monument and Notice situate about
30 feet N. E. of Coyote Springs and
runs thence Northwestly 215 feet
to a Monument; Thence Southwesterly
500 feet to a Monument; Thence
Southeastly 435 feet to a Monu-
ment; Thence Northeastly 500 feet
to a Monument; Thence Northwestly
220 feet to Monument and place
of beginning. This Mill Site
Claim may be more generally
described as situated at about
the center of the west end of the
Black Hills range of Mountains
and near the base
about 4 miles north of Lonesome
Valley and about four miles
Northeastly from the Golden
Eagle Mining Claim in Mineral
Point Mining District, Yavapai

County, Arizona Territory,
and shall be known as the
Golden Eagle Mill. Dite
Dated on the ground this 24
day of September 1884.

The Gopher Horse & Cattle Company
by John J. Gosper
Agent

FILED AND RECORDED AT REQUEST OF
 A. B. Foster
 September 25th 1884
 At 9:30 o'clock A.M.
 In Book 1 Mill Sites
 Pages 234-235
 COUNTY RECORDER
 J. H. CARTER
 Deputy

Territory of Arizona }
 County of Yavapai }

J. H. Carter County Recorder of the County of Yavapai, and custodian of the Records thereof do hereby certify the foregoing to be a full true and correct copy of the Notice of location of the Golden Eagle mill site as the same appears of Record in this office

Witness my hand and official seal this 25th day of September AD, 1884

J. H. Carter
 County Recorder

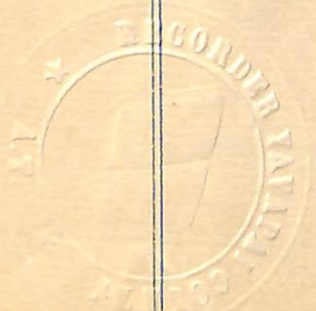

NON-MINERAL AFFIDAVIT.

TERRITORY OF ARIZONA,)

County of Yavapai)

ss.

Joseph Leonard and Albert Barnard of said County and Territory, being first duly sworn, each for himself and not one for the other, deposes and says that he is well acquainted with the land of the Golden Eagle mill-site claim situated in Mineral Point Mining District

~~Gila and Salt River Meridian~~, in the County of Yavapai and Territory of Arizona, claimed

by The Gasper Horse and Cattle Company applicant for United States patent therefor; that he is well acquainted with the character of said described

land included within the boundary lines as officially surveyed by C. D. Foster

United States Deputy Surveyor, having frequently passed over the same; that his knowledge of such land is such as to enable him to testify understandingly with regard thereto; that there is not to his knowledge within the limits thereof any vein or lode of quartz or other rock in place bearing gold, silver, cinnabar, lead, tin or copper or any deposit of coal; that there is not within the limits of said land, within his knowledge, any placer, cement, gravel or other valuable mineral deposits; that no portion of said land is claimed under the local customs or rules of miners or otherwise; that no portion of said land is worked for minerals during any part of the year by any person or persons; that said land is essentially non-mineral land, and that there is within the boundaries of said claim improvements, to-wit: a shaft

6x4' x 2 ft deep on Golden Eagle Mining Claim in connection with which this claim is taken

and that he has no interest whatever in said described mill-site claim.

Joseph Leonard
Albert Barnard

SUBSCRIBED AND SWORN to before me this 15th day of

October A. D. 1884; and I hereby certify that the foregoing affida-

vit was read to the said Joseph Leonard and Albert

Barnard previous to their names being subscribed thereto, and

that deponents are reputable persons to whose affidavits full faith and credit should be

given.

C. D. Foster

C. D. Foster
Notary Public



Sept. 24, 1884

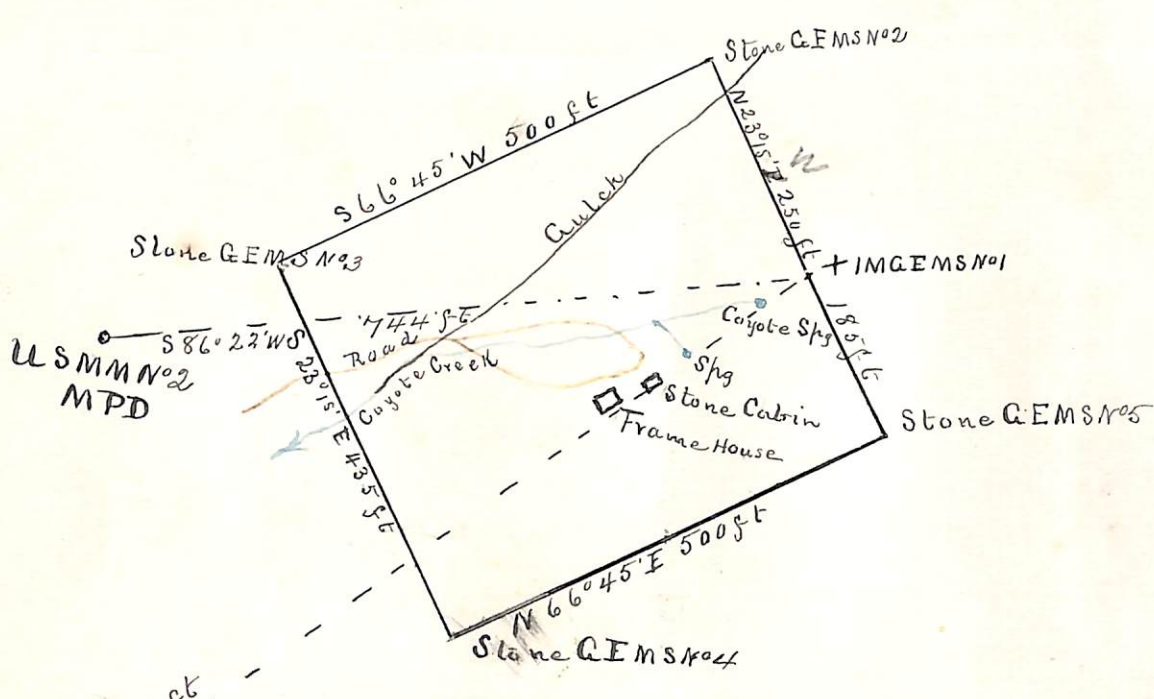

S 55° 40' W 313.296 ft
 to M G E M C

Plat
 of the
 Golden Eagle Mill Site Claim
 Mineral Point Mining District
 Yavapai County, Arizona.
 Claimed by the
 Gosper Horse & Cattle Co
 Surveyed by
 C B Foster U S D S
 October 15 1884
 Contains 4.99 Acres
 Va 14° 15' E Scale 200 ft to 1 in

y

U. S. Surveyor General's Office.

Tucson, Arizona, Nov, 5th 1884.

The foregoing field notes of the survey of the Golden Eagle
 Mining & Mill Site claims situate in
 the Mineral Point Mining District, Yavapai
 County, Arizona, claimed by The Gosper Horse and
 Cattle Company
 survey executed by C. B. Foster Deputy
 Surveyor, under instructions from this office, having been critically examined
 and the necessary corrections and alterations made, the said field notes and
 the survey they describe are hereby approved.

Royal A. Johnson
 Surveyor General.

UNITED STATES DEPARTMENT OF THE INTERIOR 9605 (956)
BUREAU OF LAND MANAGEMENT M.S. 665
ARIZONA STATE OFFICE

NOTICE OF CANCELLATION OF MINERAL SURVEY

The Golden Eagle mill site, Mineral Survey No. 665, located in section 1, Township 15 North, Range 1 East and in approx. section 6, Township 15 North, Range 2 East (unsurveyed), Gila and Salt River Meridian, Arizona, is hereby canceled.

This claim has not been filed with the Arizona State Office, Bureau of Land Management, in accordance with Section 314, 90 STAT. 2769, (43 U.S.C. 1744).

This cancellation was necessitated to clear the record.

The Mineral Survey Plat should be noted as follows:

"Golden Eagle mill site, M.S. 665, was canceled June 30, 2008, by memo 9605 (956) M.S. 665, which is now a part of the original field notes."

June 30, 2008
Date

Stephen K. Hansen
Chief Cadastral Surveyor of Arizona