

MS

0

0

6

6

7

LOT NO. 70

SURVEY NO. 667

Field Notes

of the Survey of the

Jelfair

Mining Claim

Situate in Globe Mining District.

County of Gila and in Sec. 16, Tp. 1 N

Range 16 NE, of the Gila and Salt River Meridian.

ARIZONA.

Claimed by Jelfair Mining Company

Survey executed by C. H. Wallace D. S.

Under instructions dated Sept. 20th 1884

Survey commenced Oct. 3rd 1884

Survey completed " 4th 1884

PRELIMINARY OATHS,

FOR SURVEYS OF MINING CLAIMS AND MILL-SITES.

WE, *Charles H. Ketchum* and *Nathan A. Ketchum*

do solemnly swear that we will faithfully execute the duties of Chain Carriers; that we will level the chain upon uneven ground, and plumb the tally pins, whether by sticking or dropping the same; that we will report the true distance to all notable objects, and the true length of all lines that we assist in measuring, to the best of our skill and ability.

Charles H. Ketchum
Nathan A. Ketchum

SWORN to and subscribed before me, this *29th* day
of *September* 188*4*

G. H. Wallace
Notary Public.

I,

do solemnly swear that I will well and truly perform the duties of

..... according to instructions given me,

to the best of my skill and ability.

SWORN to and subscribed before, me this..... day

of..... 188.....

2827

Field notes of the survey of the
Telfair mining claim, in the
Globe Mining District, Gila County,
Arizona.

Claimed by the Telfair Mining Co.,

Surveyed by Clarence H. Wallace,
U.S. Deputy Mineral Surveyor, under
instructions from the Surveyor General,
of date September 20th, 1884.

Survey commenced Oct. 3rd 1884.
Survey completed Oct. 4th 1884.

Beginning at the initial monument
mentioned in the location notice, at dis-
covery shaft 5' x 7', 7 feet deep.

Thence $S50^{\circ}05'N$ 643 ft to center
end monument, where I set a post 6 ft
long 4 ins. square $1\frac{1}{2}$ ft in the ground
and surround same by a monument of
stone.

Post marked T. No. 1.

Highest point of Apache mountain
bearing $N. 7^{\circ}30'E$.

A cedar tree 2 ft in diameter, marked
T. No. 1. B.T. bears $S 64\frac{1}{2}^{\circ}N$ 93 ft.

Thence $N. 37^{\circ}30'N$.

Variation $13\frac{1}{2}^{\circ}E$.

300

To a point where I set post 6 ft long
4 ins. square $1\frac{1}{2}$ ft in the ground and
surround same by a monument of stone,
and earth.

Post marked T. No. 11.

A cedar tree, 1 ft in diameter, mked
T. No. 11. B.T. bears $N 49\frac{1}{2}^{\circ}E$ 94 feet.

Original monument bears $N 37\frac{1}{2}^{\circ}N 158'$

Thence $N. 50^{\circ}05'E$.

Variation $13^{\circ}E$.

1204

To point where I set a post $5\frac{1}{2}$ ft long
4 ins. square, $1\frac{1}{2}$ ft in the ground and
surround same by a mon. of stone.

Feet

Post marked T. No. III.

Cedar tree 2 ft. in diameter, marked
T. No. III. B.D. bears $S 31^{\circ} N$ 151 feet.

A cedar tree 3 feet in diameter, marked
T. No. III. B.D. bears $S 60^{\circ} N$ 82 feet.

Original monument bears $N. 1\frac{1}{2}^{\circ} E.$
20 feet.

Thence $S. 37\frac{1}{2}^{\circ} E.$

Var. $13^{\circ} E.$

40

Cross Globe and McMillen wagon road,
course $N. 30^{\circ} E.$

300

To location monument mentioned in
loc. notice and marking the ^{W. 1/4} easterly
center of claim, where I set a post 5 ft long
4 ins. in diameter, $1\frac{1}{2}$ feet in the ground,
and surround same by a straw mon.

Post marked T. No. IV.

A cedar tree 8 ins in dia, marked T.
No. IV. B.D. bears $N. 31^{\circ} E.$ 79 ft.

A cedar tree 5 ins. in dia marked T. No. IV.
B.D., bears $S 82\frac{1}{2}^{\circ} E$ 63 feet.

Thence $S 37\frac{1}{2}^{\circ} E$ (same course)

Var. $13^{\circ} - 10' E.$

300

To point where I set a post, 6 feet long
4 ins. square $1\frac{1}{2}$ feet in the ground and
surround same by a monument of stones.

Post marked T. No. V.

The original monument mentioned
in location notice bears $S. 38^{\circ} E.$ 30 ft.

No bearings available.

Thence $S. 50^{\circ} - 05' N.$

1040
1204

Variation $13^{\circ} - 10' E.$

To globe and McMillen wagon road, course $N. 6^{\circ} E.$

To location monument, where I set
a post 6 ft long 4 ins square $1\frac{1}{2}$ feet in
the ground and surround same by
a monument of stones.

Post marked T. No. VI.

U.S. m. m. No. 2. globe Dist. bears $S 46^{\circ} N$
6102 ft.

Post B.H. No. VI. of the Black Hawk
claim, ^{not No. 61} bears $S. 28^{\circ} - 40' N.$ 2595 feet.

Post

No other bearings available.
Thence N. $37\frac{1}{2}^{\circ}$ W.
Var. 13° E.

300

To post T. No. 1, place of beginning.
Area

Total area of claim 16.56 acres

Location

This claim is located on unsurveyed land about 4 miles N.E. of the town of Globe.

Improvements

made upon this claim by claimant or grantors consist of a discovery shaft 5' x 7', 7 ft deep, N $50^{\circ} 05' E$ 643 ft from post T. No. 1.

A shaft 5' x 7', 150 ft deep N $72^{\circ} E$ 160 ft from Post T. No. 1.

A shaft 5' x 7', 30 ft deep S $77^{\circ} E$ 179 ft from Post T. No. 1.

A shaft 5' x 7', 20 ft deep. N $8^{\circ} E$ 350 ft from Post T. No. 1.

A shaft 5' x 7', 10 ft deep S $50^{\circ} W$ 2 ft from Post T. No. 1.

I hereby certify that the value of said improvements exceeds the sum of five hundred dollars.

There have been no improvements made by other parties on this claim.

Instruments used, a Gurley Mountain Solar Transit, and steel chain.

Variation and courses taken by use of Solar apparatus.

Clarence H. Wallace

U.S. Deputy Min. Surveyor

Globe, A.T. Oct. 10 1884.

FINAL OATHS FOR SURVEYS OF MINING CLAIMS & MILL SITES.

A LIST of the names of individuals employed to assist in running, measuring, or marking the lines and corners described in the foregoing field-notes of the survey of the Telfair mining claim located in the Globe Mining District, Gila County, Arizona, showing the respective capacities in which they acted.

Charles H. Ketchum Chairman.
Nathan A. Ketchum Chainman.
Axeman.
Flagman.

WE hereby certify that we assisted Clarence A. Wallace U. S. Deputy Surveyor, in surveying the Telfair mining claim claimed by the Telfair Mining Company located in Globe Mining District, Gila County, and in Township No. Range No. of the Gila and Salt River base and meridian, Arizona, and that said Survey has been in all respects, to the best of our knowledge and belief, well and faithfully executed, and the boundary monuments planted according to the instructions furnished by the Surveyor General.

Charles H. Ketchum Chainman.
Nathan A. Ketchum Chainman.
Axeman.
Flagman.

SWORN TO AND SUBSCRIBED before me this 6th day of October 1884

C. A. Wallace
Notary Public

I, Clarence A. Wallace U. S. Deputy Surveyor, do solemnly swear that, in pursuance of instructions from the U. S. Surveyor-General for Arizona, bearing date the 20th day of September 1884, I have well, faithfully and truly, in my own proper person, and in strict conformity with the instructions furnished by the Surveyor-General and the laws of the United States, surveyed all those portions of the Telfair mining claim claimed by the Telfair Mining Company located in Globe Mining District, Gila County, Arizona, as are represented in the foregoing field-notes as having been surveyed under my directions; and I do further solemnly swear that all the corners of said surveys have been established and perpetuated in strict accordance with the instructions furnished me, and that the foregoing are the true and original field notes of such surveys.

Clarence A. Wallace Deputy Surveyor.

SWORN TO AND SUBSCRIBED before me this 10th day of October 1884

C. A. Emery
Notary Public

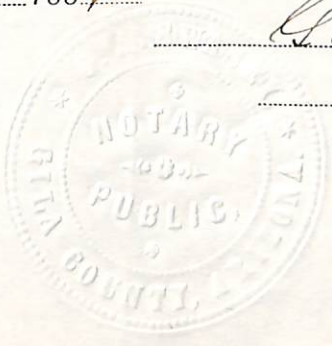

AFFIDAVIT OF FIVE HUNDRED DOLLARS IMPROVEMENTS.

We, Charles H. Ketchum and Daniel James of lawful age, being first duly sworn according to law, depose and say that we are acquainted with the Telfair mining claim, situate in Globe Mining District, Gila County, Arizona Territory, for which the "Telfair" and mining company has made application for survey prior to application for patent under the provisions of the Act of Congress approved May 10, 1872, and that the labor done and improvements made thereon by the applicant and grantor exceed Five Hundred Dollars in value, and further that we are not personally interested in said mine.

Charles H. Ketchum
Daniel James

TERRITORY OF ARIZONA,

County of

Gila

} SS.

SWORN AND SUBSCRIBED before me, this Seventh day of October 1884.

C. B. Wallace
 Notary Public.

Territory of Arizona, County of Gila. } ss.

I, P. B. MILLER, County Recorder, in and for said County, Territory aforesaid do hereby certify that the above and foregoing is a full, true and correct copy of The Telfair

Mining Claim (Records of Globe Dist & Gila County

as the same appears of record in my office, in Book 1 of Mines at Page 39

Given under my hand and official seal this 25 day of September 1884

P. B. Miller Recorder

Deputy.

CORNER MILLER'S OFFICE

- Telfair -

Notice of the location of the Telfair mine.

The undersigned claim fifteen hundred (1500) feet on this ledge, (750) feet in a North easterly direction to a monument and (750) feet in a South Westely direction to a similar monument, and also (300) feet on each side of the ledge. We intend to work the same according to the Mining Laws of the District, and also comply with the Mining laws of the United States.

The Telfair Ledge is situated 2 miles South East from Rambo's Camp, one mile East of Rambo + Hope's Copper mine, known as the Big Johnny, and on the East Slope of the Mineral bearing Mountain, or in other words, it is situated in Pinal County A. T. -

Located the 6th day of December 1875,

Witness,

Richard Jones

John O'Neal



J. A. Young

M. Munson

J. A. Chenaweth

This Notice filed for record December 13th A. D. 1875. at 12 o'clock M. —

A. R. Hammond

Dist. Recorder

J. M. Morris

Deputy

Notice of Location.

Notice is hereby given to all whom it may concern, that we the undersigned, under the provisions of the Act of Congress, Entitled "An Act to promote the development of the Mining resources of the United States." Approved 7 May 10th 1872, have relocated this vein or ledge known as the Telfair Mining Claim; the same being situated in the Globe Mining District, County of Pinal Territory of Arizona and bounded and described as follows: Commencing at a stone monument whereon this notice is posted with center or lode line running thence in a northeasterly direction seven hundred and fifty feet (750) to a stone monument, the same being the easterly center boundary of the above Mining Claim from above initial point and monument, The said center or lode line is claimed running in a southeasterly direction, Seven hundred and fifty feet (750) to a monument of stone, the same being the westerly center boundary of said above Mining claim. We also claim three hundred feet (300) on each side of the above described center, and easterly and westerly end line monuments to monuments of stone having a direction respectively, from said center end boundaries of northerly and

Territory of Arizona, County of Gila. } ss.

I, P. B. MILLER, County Recorder, in and for said County, Territory aforesaid do hereby certify that the above and foregoing is a full, true and correct copy of a Notice of

Location of the "Belfair" Mining Claim

as the same appears of record in my office, in Book 6 of Mines at Page 162,

Given under my hand and official seal this 29 day of Sept, 1884

P. B. Miller Recorder.
[Signature] Deputy.

and Southeastely, The whole comprising ¹⁰
a Mining Claim of Fifteen hundred
feet (1500) in length, by six hundred (600) feet
in width. We intend to work the same
according to the mining laws of Globe
District, and also comply with the
Mining Laws of the United States;
The above relocation covers the original
location of the Telfair Mining Claim.

Witness: }
C. H. Ketcham }

Locators;

'The Telfair Mining Company'

By Fred. A. Wilder agent.

Dated on the ground this 10th day of
March A. D. 1880, Globe Mining District
A. T. Mch 10th 1880 -

Filed and Recorded one o'clock P. M.
Mch 10th 1880,

G. A. Swasey District Recorder

1875

1875

1875

1875

1875

1875

1875

June, 6, 1875 -

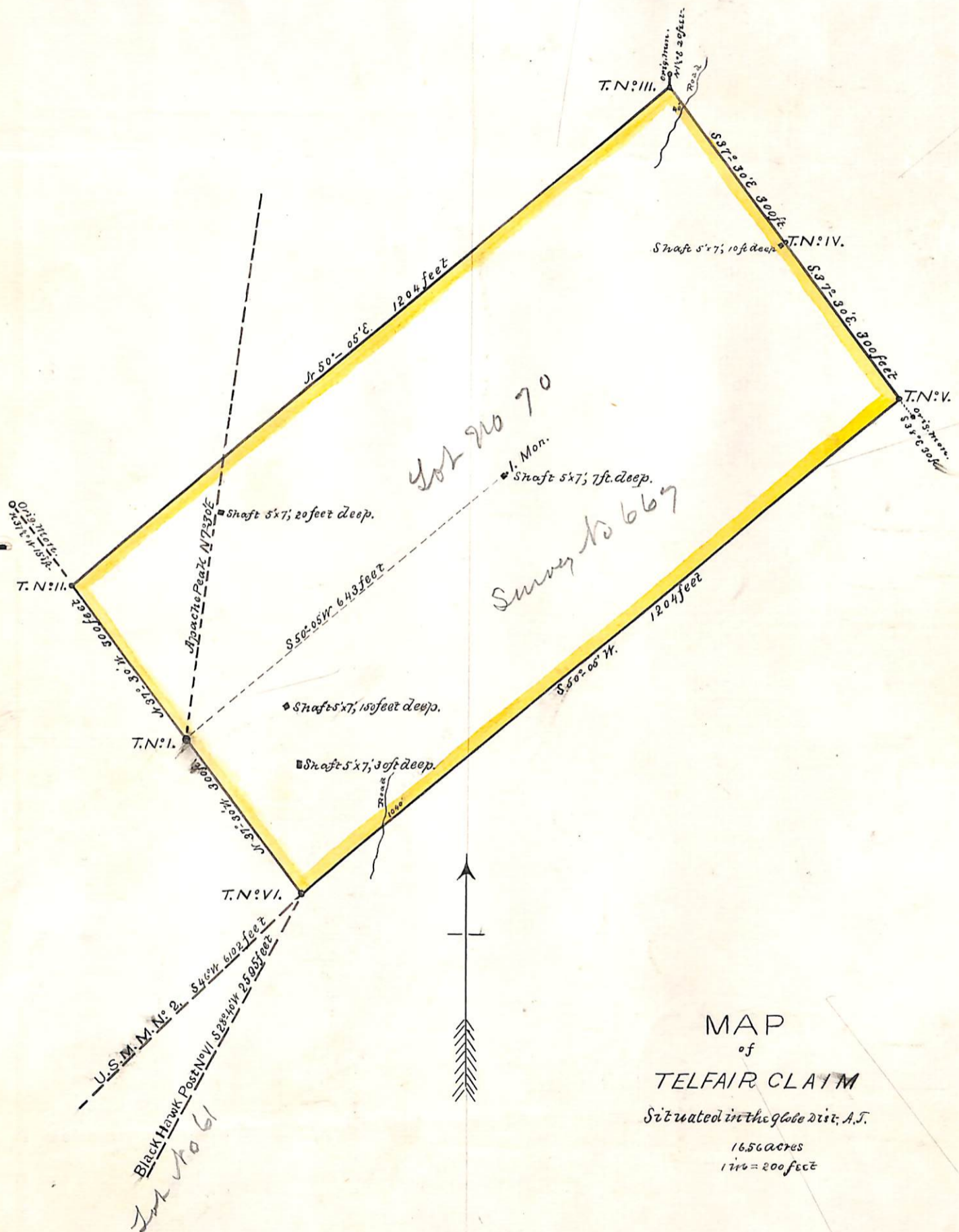

MAP
of
TELFAR CLAIM
Situated in the globe dist. A.T.
16.56 acres
1 in = 200 feet

U. S. Surveyor General's Office.

Tucson, Arizona, Nov. 22nd 1884.

The foregoing field notes of the survey of the Telfair
 Mining claim situate in
 the Globe Mining District, Gila
 County, Arizona, claimed by Telfair Mining Com-
pany
 survey executed by Clarence H. Wallace Deputy
 Surveyor, under instructions from this office, having been critically examined
 and the necessary corrections and alterations made, the said field notes and
 the survey they describe are hereby approved.

Royal A. Johnson
 Surveyor General.