

MS.

00668

LOT NO. 171

SURVEY NO. 668

Field Notes

of the Survey of the

Guymas

mining Claim

Situate in Tombstone Mining District.

County of Cochise and in Sec. 14, Tp. 20 S

Range 22 E, of the Gila and Salt River Meridian.

ARIZONA.

Claimed by Harriet L. Hine and Edward Swift.

Survey executed by H. G. Horne D. S.

Under instructions dated November 5th 1884

Survey commenced " 8th 1884

Survey completed " 18th 1884

PRELIMINARY OATHS,

FOR SURVEYS OF MINING CLAIMS AND MILL-SITES.

~~we~~, I W. Penn. Howland and _____

do solemnly swear that ~~we~~ ^I will faithfully execute the duties of Chain Carrier; that ~~we~~ ^I will level the chain upon uneven ground, and plumb the tally pins, whether by sticking or dropping the same; that ~~we~~ ^I will report the true distance to all notable objects, and the true length of all lines that ~~we~~ ^I assist in measuring, to the best of ~~our~~ ^{my} skill and ability.

W. Penn. Howland

SWORN to and subscribed before me, this 7th day
of November 1884

Henry G. Howe,
Notary Public.

I, _____

do solemnly swear that I will well and truly perform the duties of _____
_____ according to instructions given me,
to the best of my skill and ability.

SWORN to and subscribed before, me this _____ day
of _____ 188 _____

Field Notes of Survey
of the

Guymas Mining Claim
in the Tombstone Mining
District, Cochise County,
Arizona.

Claimed by
Harriet L. Hine and Edward Swift.

Surveyed by H. H. Howe U. S. Dep
uty Mineral Surveyor under
instructions from the Surveyor
General of date Nov 5th 1884.

Survey commenced Nov 8th ¹⁸⁸⁴ 1884.
Survey completed. Nov 18th ¹⁸⁸⁴ 1884.

Description of Survey,
Commencing at the initial mo-
nument as described in the
Notice of location, a monument
of stones at the ^{south} easterly center
end of claim, and situated
on the ^{north} west line of the Grand
Dipper Mining Claim Lot No 148
at a point 337' 16" W. 194.5 ft. from a
6x6" post marked G.D.M.C. No 8.

I run a preliminary line through
the center of claim and find the
bearing to be N 57° 31' W and ^{north} S 57° 31' E.

I then commence at the ^{west} center
of claim a 2x4 in stake in
mon. of stone, stake marked
Guymas, west center end, and run

cut,

S 57° 31' E.

var 11' 25' East.

50. A wash drains north

Feet.

886.4 A Station, from which a shaft
4x6ft. 13ft deep, bears $S44^{\circ}W$ 88ft.
distant.

a shaft 4x6ft. 20ft deep. bears,
 $S10^{\circ}35'W$. 73 ft. distant.

Shaft "A" 4x6ft. 10ft deep bears, $N10^{\circ}E$
89ft distant.

Shaft "B." 4x6ft. 10ft deep bears $N2^{\circ}W$
28ft. distant.

485. and 12ft to right a shaft. 4x6ft. 12ft
deep.

1250. West center end monument, where
I set Post 3ft long 4 in sqr, 8 in in ground
and surround with monument
of stone 4ft. at base and 3ft high.
Post marked I. M. GUYMAS. M.C. No. 1.
from which U. S. M.M. No 2 bears,
 $N52^{\circ}07'W$ 2449. ft. distant.

The $\frac{1}{4}$ cor. bet sec. 13 & 18. East boundary
T. 20. S. R. 22. E a porphyry stone 12x10x
6", bears $S85^{\circ}53'E$ 11142 ft. dist.
Thence. $S37^{\circ}16'W$.

var $11^{\circ}25'$ East.

25. Sp of small ridge bears $E2W$.

155. Road in Wash. drains East.

256. To mound of stone marking the
S.E. cor of claim, where I set
Post $4\frac{1}{2}$ ft. long 4 in sqr. 8 in in
ground and surround with
mound of stone 4ft at base
and 3ft high.

Post marked G. M. C. No. B.

no bearing trees or posts near.

Thence $N54^{\circ}26'W$

var $11^{\circ}25'$ East.

1039.5 Intersect N.E. side line Mizzentop
Mining claim. at a point
 $N11^{\circ}05'E$ and 113. ft. from a 2x4 in stake
marking the S.E. cor.

1214.5 Intersect the N.E. side line of
Anchor M.C. Lot No 116. at a point

Feet,

$S 31^{\circ} 35' E$ 38 ft. dist from a 4x4 in Post marked A.M.C. No 2.

Note:

I find the bearing of N.E. side line of Anchor M.C. Lot No 116, to be $S 31^{\circ} 35' E$ (with Solar Transit) while the official Field notes give the same line at $S 27^{\circ} 13' E$.

1221. A monument of stones marking the S.W. cor of claim, where I set Post $4\frac{1}{2}$ ft long 4 in, sqr. 1 ft in ground and surround with monument of stone $3\frac{1}{2}$ ft at base and 3 ft high.

Post marked G.M.C. No 3,

from which a 4x4 in Post marked A.M.C. No 2. bears $N 27^{\circ} 30' W$ 33 ft distant, thence, $N 29^{\circ} 18' E$

Bar $11^{\circ} 25'$ East.

3.8 Intersect N.E. side line Anchor M.C. Lot No 116, at a point $S 31^{\circ} 35' E$ 31 ft. from a 4x4 in post. marked A.M.C. No 2.

187.6 A 2x4 in stake, marked Guymos. West center end, where I set Post $4\frac{1}{2}$ ft long 4 in sqr. 1 ft in ground and surround with mon. of stone 4 ft at base and 3 ft high.

Post marked G.M.C. No. 4,

from which U.S.M.M. No 2. bears, $N 46^{\circ} 15' W$ 1226. ft distant.

Thence, $N 37^{\circ} 16' E$

Bar $11^{\circ} 25'$ East.

216. To a 2x4 in stake in mound of stones stake marked N.W. cor. Guymos, where I set Post $4\frac{1}{2}$ ft long 4 in, sqr. 1 ft in ground and surround with monument of stone & earth 4 ft at base and 3 ft high.

Feet.

Post marked G.M.C. No. 5,
from which a 4x4 in Post, mar-
ked A.M.C. No 4. (Alps) bears,
N 3° 44' W 82.6 ft. distant,
Thence S 56° 38' E

or 11° 25' East.

10. Wash drains North and intersects
larger wash that drains West
at 25 ft North of line.
12. Intersect ^S N.E. side line of the
Mizzen top mining claim
at a point N 11° 05' E 558 ft. from
the S.E. cor.
550. And 86 ft to the left, two 4x4 in
posts in same monument, marked
A (Alps) M.C. No 3. & S.W. Sidney
on the other
1181. Intersect West side line S. ex. Grand
Central M.C. Lot. No. 43. at a point
N 37° 25' E 27.5 ft. from a 4x4 in Post.
marked, S. ex. G.C. M.C. No 5.
1249. To the N.E. cor a stake in mon. &
by the side of a 6x6" Post marked
G.D. M.C. No 8, - where I set Post
4 1/2 ft long 4 in sq. on west side
of 6 in Post, and 6 in in ground,
and rebuild monument
around them.
- Post marked G.M.C. No 6,
from which the S.W. cor S. ex Grand
Central a 4x4" Post. bears. N 78° 27' W
75 ft. distant. this is also the
bearing of the south end line of
S. ex Grand Central Lot No 43,
and the north end line of the
Grand Dipper Lot No. 148
Thence, S 97° 16' W.
- or 11° 25' East.
18. Wash drains S.E
98. West end of long cut 2 1/2 ft wide and
from 2 to 3 ft deep.

Feet,

1945

To Post. No. 1, and place of beginning Survey of exterior boundary.

Area:

| | |
|-------------------------------------------------------------------|-------------|
| Total Area of claim. | 12.14 Acres |
| Less conflict with Lex. Grand central M.C. Lot No 43, not claimed | .022 |
| Less conflict with the Mizzentop mining claim, not claimed | 1.215 |

Leaving a net area of 10.903 Acres.

Location:

This claim is situated in the Tombstone mining District of Cochise County, Arizona, and south east of U.S. M.M. No 2, 1800 ft. and west of the Grand Dipper mining claim. and is bounded by the following Mining claims, upon the east by the Grand Dipper, upon the south ^{west} by the Large Hope, upon the west by the Mizzentop mining claim with which it conflicts.

North

Improvements.

The improvements made upon this claim by the present owners, consist of a shaft 4x6 ft. 18 ft deep. A shaft 4x6 ft. 20 ft. deep, and A shaft 4x6 ft. 18 ft. deep. The shafts A and B, described in the above field notes were sunk by the owners of the Stage line mining claim of which this claim is a.

Re location.

And I hereby certify that the value of the improvements made by the present owners, is worth Four Hundred Dollars, and no more.

There have been no improvements made by others upon this claim.

Instruments used a Gurler Solar Transit and steel tape. bar and courses taken by use of Solar apparatus.

A. L. Howe.

U. S. Deputy Mineral Surveyor.

Tombstone

Nov 22nd 1884

FINAL OATHS FOR SURVEYS OF MINING CLAIMS & MILL SITES.

A LIST of the names of individuals employed to assist in running, measuring, or marking the lines and corners described in the foregoing field-notes of the survey of

Guymas Mining Claims.
located in *Tombstone* Mining District, *Cochise* County, Arizona, showing the respective capacities in which they acted.

W. Penn. Howland Chainman.
Chainman.
Axeman.
Flagman.

I *I* hereby certify that *I* assisted *H. G. Howe*
U. S. Deputy Surveyor in surveying

The Guymas Mining Claims
claimed by *Harriet L. Hine and Edward Swift*
located in *Tombstone* Mining District, *Cochise* County,
and in Township No. *20 S.* Range No. *22 E.* of the Gila and Salt River base and meridian,
Arizona, and that said Survey has been in all respects, to the best of *my* knowledge and belief, well and
faithfully executed, and the boundary monuments planted according to the instructions furnished by the
Surveyor General.

Wm. H. H. Jones Chainman.
Chainman.
Axeman.
Flagman.

SWORN TO AND SUBSCRIBED before me this *19th* day
of *November* 1884

H. G. Howe
Notary Public

I, *H. G. Howe*, U. S. Deputy Surveyor, do solemnly swear that, in pur-
suance of instructions from the U. S. Surveyor-General for Arizona, bearing date the *5th* day of
November 1884, I have well, faithfully and truly, in my own proper person, and in
strict conformity with the instructions furnished by the Surveyor-General and the laws of the United
States, surveyed all those portions of

The Guymas Mining Claims
claimed by *Harriet L. Hine and Edward Swift*
located in *The Tombstone* Mining District, *Cochise* County,
Arizona, as are represented in the foregoing field-notes as having been surveyed under my directions; and
I do further solemnly swear that all the corners of said surveys have been established and perpetuated in
strict accordance with the instructions furnished me, and that the foregoing are the true and original field
notes of such surveys.

H. G. Howe Deputy Surveyor.

SWORN TO AND SUBSCRIBED before me this *22nd* day
of *November* 1884

W. J. Deaman
Deputy District Court



AFFIDAVIT OF FIVE HUNDRED DOLLARS IMPROVEMENTS.

We, Samuel Andrew and Thomas P. Rice
of lawful age, being first duly sworn according to law, depose and say that we are acquainted with the
Gypsum
mining claim, situate in
Trustone Mining District, Cochise County, Arizona
Territory, for which Samuel Andrew and Edward Surp
have made application for survey prior to application for patent under the provisions of the Act of
Congress approved May 10, 1872, and that the labor done and improvements made thereon by the appli-
cant is worth the sum of five
and ~~their~~ grantors ~~exceed~~ Five Hundred Dollars in value, and further that we are not per-
sonally interested in said mine.

Samuel Andrew
Chas. P. Rice

TERRITORY OF ARIZONA,

County of Cochise,

SS.

SWORN AND SUBSCRIBED before me, this 22nd
day of November 1884.

H. P. Howe.
Notary Public

Guymas - Location Notice.

Notice is hereby given that the undersigned in compliance with the requirements of the Mining Act of Congress approved May 10, 1872 we have this day relocated and claim fifteen hundred linear feet along the course of this lead lode or vein of mineral bearing quartz and three hundred feet in width on each side of the middle of said lead lode or vein situate in the Tombstone Mining District County of Cochise Arizona and more particularly described as follows to wit.

Commencing at this monument of stones being the center of the east end of claim and upon which this notice is posted thence three hundred feet N. easterly to a monument of stones thence fifteen hundred W. sterly feet to a monument of stones thence three hundred feet to a monument of stones being the center of the W. sterly end of claim thence three hundred feet S. uthery to a monument of stones thence fifteen hundred feet easterly to a monument of stones thence three hundred feet N. easterly to the place of beginning.

This claim is known as the Stage Line and claim all its boundaries according to survey of said claim lying bet the Luesky mine on the South Mizzen top on the West & Grand Dipper on the East and shall be known as the Guymas Mine.

Located Jan'y 1st 1883.

Witness

A. W. Julian

M. S. Shaffer

E. Swift.

M. A. Shaffer.

Filed and recorded at request of E Swift
July 12. 1883 at 1 P.M.

12

A. D. Jones.

County Recorder.

Territory of Arizona. } ss.

County of Cochise } D. A. D. Jones County Recorder

in & for said County do hereby certify that the
 foregoing is a true, full & perfect copy of
 the Location Notice of the Guymas mine as the
 same appears of record in my office in
 Book 6 record of Mines pp 69.

Witness my hand & official seal
 this Oct 14, 1884.

A. D. Jones, Co. Recorder

By B. Artigas Deputy



Guaymas. Mine.

Certified Copy.

Jan. 1st 1883

Survey 668

Lot 171

13

PLAT
of the
GUYMAS MINING CLAIM
TOMBSTONE MINING DISTRICT
COCHISE COUNTY
ARIZONA.

Scale 200ft = 1 inch.

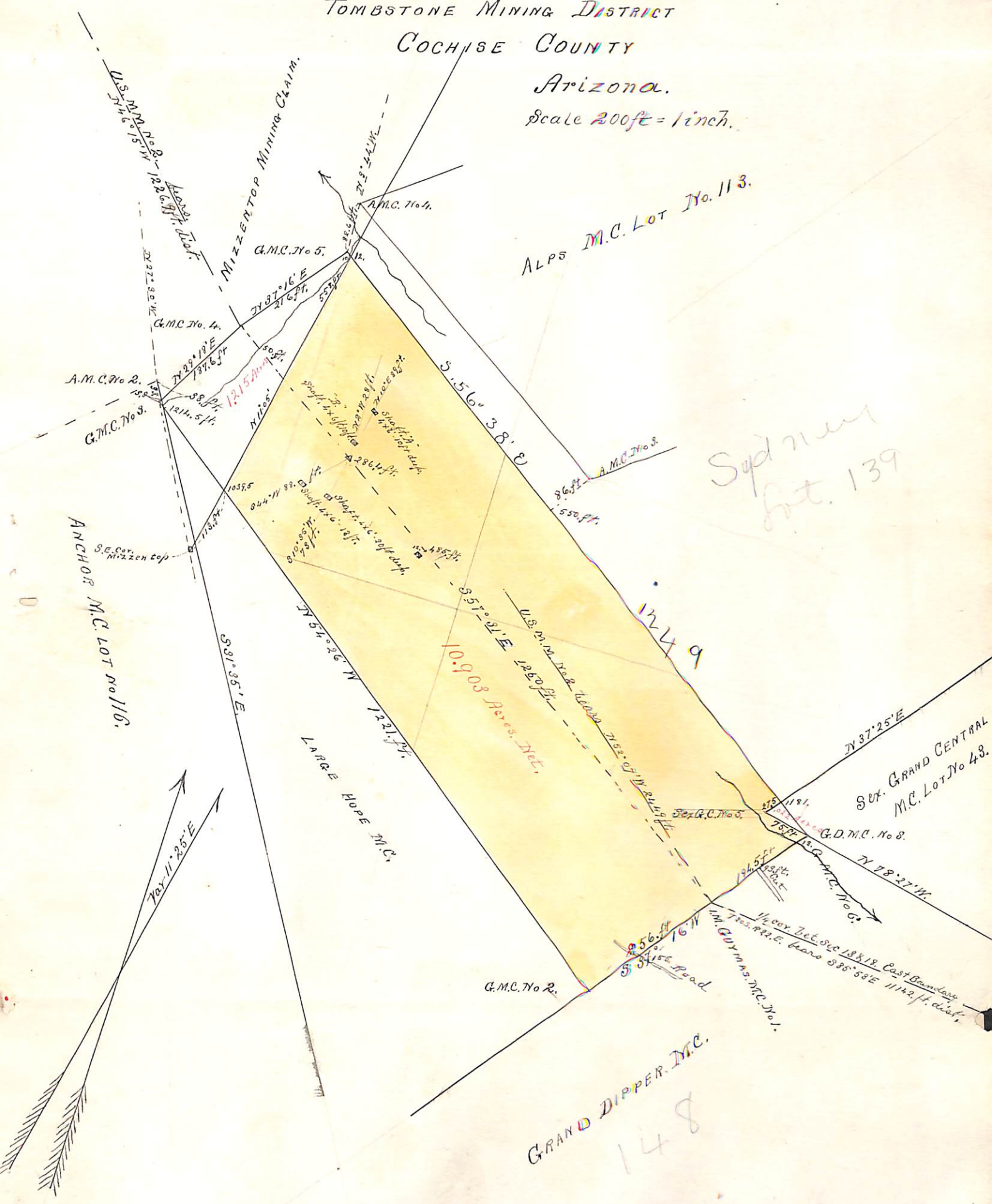

ALPS M.C. LOT No. 113.

Survey
Int. 139

1249

GRAND DIPPER M.C.
148

U. S. Surveyor General's Office.

Tucson, Arizona, November 28th 1881/

The foregoing field notes of the survey of the Guymas
Mining Claim situate in
the Tombstone Mining District, Cochise
County, Arizona, claimed by Harriet R. Hine and
Edward Swift
survey executed by H. G. Howe Deputy
Surveyor, under instructions from this office, having been critically examined
and the necessary corrections and alterations made, the said field notes and
the survey they describe are hereby approved.

Royal A. Johnson
Surveyor General.