

**M  
S  
-**

**0  
0  
6  
6  
9**



LOT NO. 56

SURVEY NO. 669

Field Notes

of the Survey of the

Chicago

Mining Claim

Situate in Hassayampa Mining District.

County of Yavapai and in Secs. 25 & 26, T<sub>1</sub> 13 N.

Range 2. W., of the Gila and Salt River Meridian.

ARIZONA.

Claimed by Arizona Queen

Gold Mining Company.

Survey executed by C. B. Foster D. S.

Under instructions dated November 20<sup>th</sup> 1884

Survey commenced " 24<sup>th</sup> 1884

Survey completed " " 1884



# PRELIMINARY OATHS, II

FOR SURVEYS OF MINING CLAIMS AND MILL-SITES.

WE, Lewis Dubimel and G. W. Cox

do solemnly swear that we will faithfully execute the duties of Chain Carriers; that we will level the chain upon uneven ground, and plumb the tally pins, whether by sticking or dropping the same; that we will report the true distance to all notable objects, and the true length of all lines that we assist in measuring, to the best of our skill and ability.

Lewis Dubimel  
G. W. Cox

*C. B. Foster*

SWORN to and subscribed before me, this 24 day

of November 1884

C. B. Foster  
Notary Public

WE, W. C. Foster and Edmond M. Clark

do solemnly swear that <sup>we</sup> I will well and truly perform the duties of Armen and Flagman according to instructions given <sup>us</sup> me, to the best of <sup>our</sup> my skill and ability.

W. C. Foster  
Edward M. Clark

SWORN to and subscribed before, me this 24 day

of November 1884

C. B. Foster  
Notary Public

*C. B. Foster*



Field Notes  
of the Survey of the  
Chicago Mining Claim  
in the Hassayampa  
Mining District, Yavapai  
County, Arizona  
Claimed by  
The Arizona Queen Gold  
Mining Co  
Surveyed by C. P. Foster  
U. S. Deputy Mineral Surveyor  
under instructions from  
the Surveyor General of  
date the 20 of November 1884  
Survey Commenced Nov 24 1884  
Survey Completed " 24 1884

Description of Survey  
Beginning at Initial Mon  
Mentioned in Location Notice  
and marking the southerly  
end center of claim, where  
I set a slate stone 24 x 14 x 14 ins  
1 ft in ground and surrounded  
same with mound of stones.  
Stone marked on N face  
I. M. C. No 1.

Juniper tree 14 ins dia brs N 88° E 91 ft  
Oak " 12 " " " S 75° W 109"  
both trees marked I. M. C. No 1 B. T.  
Cor to Secs 25, 26, 35 and 36  
Tp 13 N R 2 W brs S 6° 30' E  
1150 ft

Thence N 75° 30' E  
" " 14° 3' East  
750 To loc mon where I set slate  
stone 24 x 12 x 8 ins. 1 ft in ground  
and surrounded same with  
mound of stones. Stone  
marked on N face C No 2



Feb

Oak tree 10 ins dia brs N 30° E 10 ft  
" " 8 " " " N 30° W 16 "  
back trees marked C N° 2 B T  
Thence N 120° 35' W  
Va 14° 3' E

814 East fork of Groom Creek  
10 ft wide flows W  
1490.8 To loc mon where I set a  
granite stone 24x12x10 ins. 1 ft  
in ground and surrounded  
same with mound of stones.  
Stone marked on S face C N° 3  
Oak tree 10 ins dia and marked C  
N° 3 B T brs N 30° W 12 ft  
Thence S 75° 30' W  
Va 14° 3' East

300 To loc mon for northerly end  
center of claim where I set a  
slate stone 24x24x10 ins. 1 ft  
in ground and surrounded  
same with mound of stones.  
Stone marked on S face C N° 4  
Pine tree 18 ins dia brs S 48° W 4 ft  
Oak " 10 " " " N 50° E 30 "  
back trees marked C N° 4 B.T.  
Thence S 75° 30' W (same course)  
Va 14° 3' East

300. To NW cor of claim (no loc mon  
found) where I set slate stone  
20x14x10 ins. 1 ft in ground and  
surrounded same with mound  
of stones. Stone marked on S face C N° 5  
Oak tree 10 ins dia brs S 75° 30' W 21 ft  
" " 16 " " " S 10° W 33 "  
back trees marked C N° 5 B T  
Thence S 14° 30' W E.  
Va 14° 3' East

b. To center Groom Creek 10 ft  
wide flows N W  
120 To Road brs N W and S. E.  
1490 To loc mon where I set a granite  
stone 24x14x10 ins 1 ft in ground  
and surrounded same with



Feb

5

Mound of Stones. Stone marked on  
N face C No 6.

Pine tree 8 ins dia brs S 3° E 12 ft

Oak " 5 " " " N 2° E 65 "

both trees marked C No 6 B.T.

Thence N 75° 30' E

Ca 14° 3' East

250 To Center of fork of Groom Creek

10 ft wide flows N NW and

to Road brs N W and S E

260 To Road brs N and S

300 To Mon and Stone 1 M C No 1;

place of beginning

Area

Total and Net area of claim 19.<sup>67</sup> Acres

This claim is located mostly  
in the S E 1/4 of Sec 26 with  
a small fraction in Sec 25  
Tp 13 N. R 2 W

Improvements

Made upon this claim by  
claimants or grantors

Consist of a working shaft  
6 x 6. 135 ft deep, with 300 ft of  
levels and drifts with hoisting  
works and 5 Stamp quartz

Mill above N 21° 30' W 250 ft  
from stone 1 M C No 1.

Said shaft is sunk vertically  
from surface 35 ft westerly

from line of crappings of  
lode. An open cut 8 x 8 x 7 ft deep

N 14° 30' W 1450 ft from  
stone 1 M C No 1.

And I hereby certify that the  
value of said improvements  
exceeds the sum of five  
hundred dollars

There have been no improve-  
ments made by other parties  
on this claim.

Instruments used a Gurley  
Solar Transit and 50 ft  
steel chain

Var and courses taken by  
use of solar apparatus

L. B. Foster  
U.S. Deputy Mineral Surveyor

November 24, 1884.



FINAL OATHS FOR SURVEYS OF MINING CLAIMS & MILL SITES.

A LIST of the names of individuals employed to assist in running, measuring, or marking the lines and corners, described in the foregoing field-notes of the survey of the Chicago Mining Claim located in Hassayampa Mining District, Yavapai County, Arizona, showing the respective capacities in which they acted.

Lewis Duhimel Chainman.  
G. W. Cox Chainman.  
W. E. Foster Axeman.  
Edmond McClark Flagman.

WE hereby certify that we assisted C. B. Foster U. S. Deputy Surveyor, in surveying the Chicago Mining Claim claimed by The Arizona Queen Gold Mining Co located in Hassayampa Mining District, Yavapai County, and in Township No. 13 N Range No. 2 W of the Gila and Salt River base and meridian, Arizona, and that said Survey has been in all respects, to the best of our knowledge and belief, well and faithfully executed, and the boundary monuments planted according to the instructions furnished by the Surveyor General.

*C. B. Foster*

Lewis Duhimel Chainman.  
G. W. Cox Chainman.  
W. E. Foster Axeman.  
Edward M. Clark Flagman.

SWORN TO AND SUBSCRIBED before me this 26 day of November 1884

C. B. Foster  
Notary Public

I, C. B. Foster U. S. Deputy Surveyor, do solemnly swear that, in pursuance of instructions from the U. S. Surveyor-General for Arizona, bearing date the 20 day of November 1884, I have well, faithfully and truly, in my own proper person, and in strict conformity with the instructions furnished by the Surveyor-General and the laws of the United States, surveyed all those portions of

the Chicago Mining Claim claimed by The Arizona Queen Gold Mining Co located in Hassayampa Mining District, Yavapai County, Arizona, as are represented in the foregoing field-notes as having been surveyed under my directions; and I do further solemnly swear that all the corners of said surveys have been established and perpetuated in strict accordance with the instructions furnished me, and that the foregoing are the true and original field notes of such surveys.

C. B. Foster Deputy Surveyor.

SWORN TO AND SUBSCRIBED before me this 3rd day of December 1884

Jno J. Hawkins  
Notary Public





8

Chicago Notice of Location  
Of the Chicago Ledge or Claim, con-  
taining Gold and Silver and located  
as a gold and silver mine.

The undersigned claim for mining purposes  
fifteen hundred (1500) feet of this Quartz  
Ledge in length along the ledge or vein,  
and three hundred (300) feet on each  
side of the middle of the vein at the  
surface, together with all the dips, spurs,  
and angles and all valuable mineral  
deposits contained therein, and all  
timber growing within the limits of  
said claim, and all water and water  
privileges thereon or appurtenant thereto,  
under and according to the provisions of  
an Act of Congress approved May 10<sup>th</sup>  
1872, entitled "An Act to promote the de-  
velopment of the mining Resources of  
the United States"

This claim commences at this Notice which  
is posted in a conspicuous place. a stone  
monument, running East three hundred  
(300) feet to a stone monument, thence North-  
erly fifteen hundred (1500) feet to a stone  
monument; thence westerly six hundred  
(600) feet to a stone monument; thence  
southerly fifteen hundred (1500) feet to a  
stone monument; thence Easterly three  
hundred (300) to place of beginning;  
lying on the east-side of Crown Creek



about 1/4 mile East of the cabins and<sup>9</sup>  
Arastras & 4 1/2 miles South of Prescott  
and 1 1/2 miles East of Aztan mill,  
Hassayampa District A.T. and shall  
be known as the Chicago Ledge or claim.  
Dated on the ground this 28<sup>th</sup> day of  
December 1878.

Wm A Keys.

Filed and Recorded at the request of  
Saul Furman March 22 A.D. 1879  
at 2.23 o'clock P.M. and duly recorded  
in Book G.7. of mines, Records of  
Yavapai County, Arizona page 220.

William Wickerson  
County Recorder  
By W. C. Foster  
Deputy



Territory of Arizona }  
 County of Yavapai } f

J. H. H. Carter.

County Recorder of the County of  
 Yavapai, and custodian of the Records  
 thereof do hereby certify the above and  
 foregoing to be a full true and correct copy  
 of the Notice of location of the Chicago  
 Mining claim as the same appears on  
 Record in this office

In Witness Whereof I have hereunto  
 set my hand and seal this the  
 Eighteenth (18) day of October  
 A.D. 1884

J. H. H. Carter  
 County Recorder







Chicago

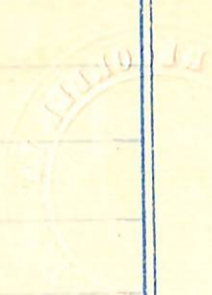



AFFIDAVIT OF FIVE HUNDRED DOLLARS IMPROVEMENTS.

We, E. W. Cox and B. F. Major  
of lawful age, being first duly sworn according to law, depose and say that we are acquainted with the  
Chicago  
mining claim, situate in Nassayampa  
Mining District, Yavapai County, Arizona  
Territory, for which The Arizona and Queen Gold Mining Co  
has made application for survey prior to application for patent under the provisions of the Act of  
Congress approved May 10, 1872, and that the labor done and improvements made thereon by the appli-  
cant and its grantors exceed Five Hundred Dollars in value, and further that we are not per-  
sonally interested in said mine.

E. W. Cox  
B. F. Major

TERRITORY OF ARIZONA,

County of Yavapai } SS.

SWORN AND SUBSCRIBED before me, this 26  
day of November 1884

le B Foster

le B Foster  
Notary Public



*U. S. Surveyor General's Office.*

*Tucson, Arizona, December 29<sup>th</sup> 1884.*

*The foregoing field notes of the survey of the Chicago  
Mining Claim situate in  
the Hassayampa Mining District, Yavapai  
County, Arizona, claimed by Arizona Queen Gold  
Mining Company  
survey executed by C. B. Foster Deputy  
Surveyor, under instructions from this office, having been critically examined  
and the necessary corrections and alterations made, the said field notes and  
the survey they describe are hereby approved.*

*Royal A. Johnson*  
Surveyor General.



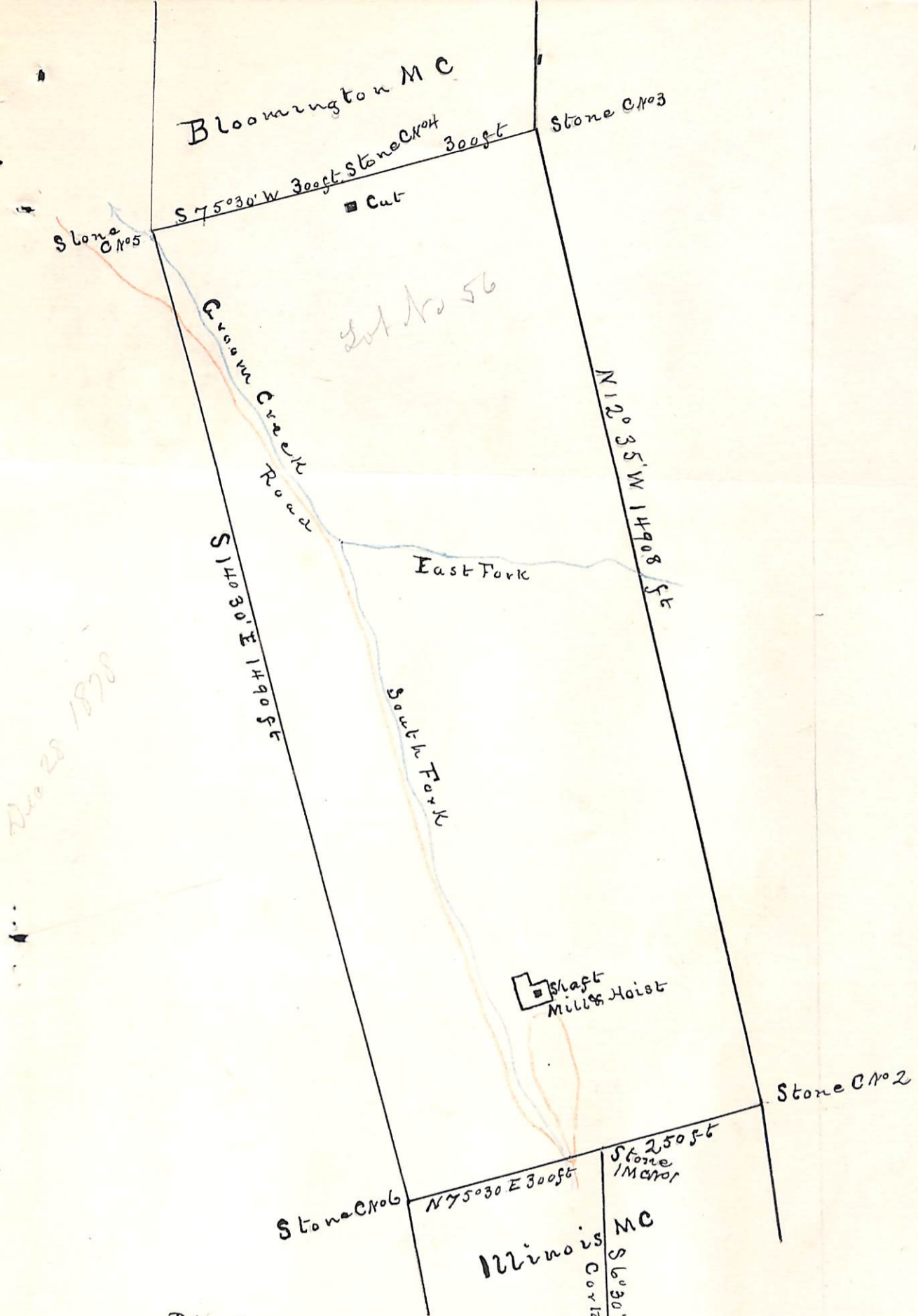

Plat  
of the  
Chicago Mining Claim  
T<sup>h</sup> 13 N R 2 W  
G & S R Meridian  
Hassayampa Mining Dist.  
Yavapai County, Arizona.  
Claimed by the Arizona Queen  
Gold Mining Co.  
Surveyed by C. B. Foster USDS  
Nov 24 1884  
Containing 19.67 Acres  
Scale 200 ft to the in  
Ta 14° 3' E

Illinois M C  
S 6° 30' E 1150.8 ft  
C or 15 sec's 25.26.35836