

**M  
S  
-**

**0  
0  
6  
7  
0**



LOT NO. 57

SURVEY NO. 670

Field Notes

of the Survey of the

Bloomington

Mining Claim

Situate in Hassayampa Mining District.

County of Yavapai and in Sec. 26, Tp. 13 North

Range 2 West, of the Gila and Salt River Meridian.

ARIZONA.

Claimed by Arizona Queen Gold Mining Co.

and Frank P. Clark

Survey executed by C. B. Foster D. S.

Under instructions dated Nov. 20 1884

Survey commenced Nov 24 1884

Survey completed Nov. 25 1884



# PRELIMINARY OATHS, II

FOR SURVEYS OF MINING CLAIMS AND MILL-SITES.

WE, Lewis Duhamel and G. W. Cox

do solemnly swear that we will faithfully execute the duties of Chain Carriers; that we will level the chain upon uneven ground, and plumb the tally pins, whether by sticking or dropping the same; that we will report the true distance to all notable objects, and the true length of all lines that we assist in measuring, to the best of our skill and ability.

Lewis Duhamel  
G. W. Cox

*C. B. Foster*

SWORN to and subscribed before me, this 24 day  
of November 1884

C. B. Foster  
Notary Public

I, A. C. Foster and Edmond M. Clark

do solemnly swear that I will well and truly perform the duties of Aveman  
and Flagman according to instructions given me,  
to the best of my skill and ability.

A. C. Foster  
Edmond M. Clark

*C. B. Foster*

SWORN to and subscribed before, me this 24 day  
of November 1884

C. B. Foster  
Notary Public





Feb

Field Notes  
 of the Survey of the  
 Bloomington Mining Claim  
 in the Hassayampa Mining  
 District Yavapai County  
 Arizona

Claimed by  
 The Arizona Queen Gold Mining  
 Co and Frank O Clark.  
 Surveyed by E B Foster US  
 Deputy Mineral Surveyor, under  
 instructions from the Surveyor  
 General of date November 20. 1884

Survey Commenced Nov 24 1884  
 " Completed Nov 25 1884

Description of Survey  
 Beginning at the initial Mon  
 mentioned in location notice  
 and marking the southerly end  
 center of claim. Said Mon  
 being C N<sup>o</sup> 4 establishing northerly  
 end center of the Chicago Mining  
 Claim on the South. I mark  
 1 M B N<sup>o</sup> 1 on N face of slate  
 stone 24x24x10 ins set 1 ft in ground  
 and surrounded same with mound of stones  
 Pine tree 18 ins dia brs S 48<sup>o</sup> W. 4 ft  
 Oak " 10 " " " N 50<sup>o</sup> E 30 "  
 both trees marked 1. M. B. N<sup>o</sup> 1. B. T.

Cor to Secs 25, 26, 35 and 36  
 Twp 13. N. R 2 W. brs S 10<sup>o</sup> 48' E  
 26 33 ft  
 Thence N 75<sup>o</sup> 30' E  
 Var 14<sup>o</sup> 3' East

300 To loc mon where I mark B N<sup>o</sup>  
 2 on N face of granite stone 24x  
 12x10 ins, set 1 ft in ground and  
 surrounded with mound of stones



Feet

(Same Mon and Stone C<sup>103</sup>  
 establish N E Cor to Chicago claim)  
 In Oak tree 10 ins dia marked B<sup>102</sup>  
 B.T. base N 30° W 42 ft  
 Thence N 1° 42' E  
 Va 14° 3' East

1500 To N E Cor of claim (No loc mon  
 found) when I set a granite  
 Stone 20x16x10 ins, 1 ft in ground  
 and surrounded same with mound  
 of stones Stone marked B<sup>103</sup>  
 An Oak tree 8 ins dia and marked  
 B<sup>103</sup>, B.T. base N 2° W 61 ft  
 Thence S 75° 30' W  
 Va 14° 3' East

300 To loc mon for northerly end  
 center of claim when I set a  
 granite Stone 18x16x10 ins, 1 ft in  
 ground and surrounded same  
 with mound of stones. Stone  
 marked B<sup>104</sup>. An Oak tree  
 6 ins dia marked B<sup>104</sup> B.T.  
 N 80° E 94 ft dist.  
 Thence S 75° 30' W (Same course)  
 Va 14° 3' East

300 To N W Cor of claim (No loc  
 mon found) when I set a  
 granite Stone 18x10x8 ins, 1 ft in  
 ground and surrounded same  
 with mound of stones. Stone  
 marked B<sup>105</sup>  
 Oak tree 16 ins dia base S 45° E 15 ft  
 Pine " 16 " " " S 88° W 62 "  
 both trees marked B<sup>105</sup>. B.T.  
 Thence S 1° 42' W  
 Va 14° 3' East

1500 To loc mon when I mark B<sup>106</sup>  
 on N face of slate Stone 20x14  
 x10 ins set 1 ft in ground and  
 surrounded with mound of stones  
 (Same mon and Stone C<sup>105</sup>  
 establish N W Cor to Chicago claim)





Var and Courses taken by  
use of Solar apparatus

L. P. Foster

U.S. Deputy Mineral Surveyor

November 25<sup>th</sup> 1884.



FINAL OATHS FOR SURVEYS OF MINING CLAIMS & MILL SITES.

A LIST of the names of individuals employed to assist in running, measuring, or marking the lines and corners described in the foregoing field-notes of the survey of

The Flourington Mining Claim located in Hassayampa Mining District, Yavapai County, Arizona, showing the respective capacities in which they acted.

Lewis Duhmel Chainman.  
G. W. Cox Chainman.  
W. C. Foster Axeman.  
Edward M. Clark Flagman.

WE hereby certify that we assisted C. B. Foster U. S. Deputy Surveyor, in surveying The Flourington Mining Claim claimed by The Arizona Queen Gold Mining Co. E. J. Clark located in Hassayampa Mining District, Yavapai County, and in Township No. 13 N Range No. 2 W of the Gila and Salt River base and meridian, Arizona, and that said Survey has been in all respects, to the best of our knowledge and belief, well and faithfully executed, and the boundary monuments planted according to the instructions furnished by the Surveyor General.

Lewis Duhmel Chainman.  
G. W. Cox Chainman.  
W. C. Foster Axeman.  
Edward M. Clark Flagman.

SWORN TO AND SUBSCRIBED before me this 26 day of November 1884

C. B. Foster  
Notary Public

I, C. B. Foster U. S. Deputy Surveyor, do solemnly swear that, in pursuance of instructions from the U. S. Surveyor-General for Arizona, bearing date the 20 day of November 1884, I have well, faithfully and truly, in my own proper person, and in strict conformity with the instructions furnished by the Surveyor-General and the laws of the United States, surveyed all those portions of

The Flourington Mining Claim claimed by The Arizona Queen Gold Mining Co. E. J. Clark located in Hassayampa Mining District, Yavapai County, Arizona, as are represented in the foregoing field-notes as having been surveyed under my directions; and I do further solemnly swear that all the corners of said surveys have been established and perpetuated in strict accordance with the instructions furnished me, and that the foregoing are the true and original field notes of such surveys.

C. B. Foster Deputy Surveyor.

SWORN TO AND SUBSCRIBED before me this 3rd day of December 1884

Jno. J. Hawkins  
Notary Public

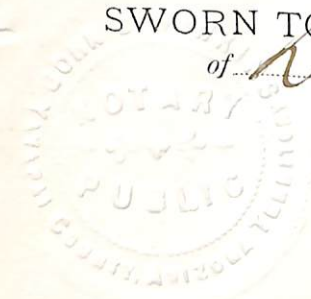



AFFIDAVIT OF FIVE HUNDRED DOLLARS IMPROVEMENTS.

We, G. W. Cox and B. F. Major

of lawful age, being first duly sworn according to law, depose and say that we are acquainted with the

Bloomington

mining claim, situate in Haskeyampa

Mining District, Yavapai County, Arizona

Territory, for which

J. O. Clark and The Arizona Queen Gold

Mining Co

have made application for survey prior to application for patent under the provisions of the Act of Congress approved May 10, 1872, and that the labor done and improvements made thereon by the applicants and their grantors exceed Five Hundred Dollars in value, and further that we are not personally interested in said mine.

G. W. Cox

B. F. Major

TERRITORY OF ARIZONA,

County of Yavapai } SS.

SWORN AND SUBSCRIBED before me, this 26

day of November 1884.

C. B. Foster

C. B. Foster  
Notary Public



Bloomington, <1<sup>st</sup> North Extension Chicago>  
Notice of Location

Of the Bloomington Ledge or Claim, containing Gold & Silver and located as a gold & Silver mine.

The undersigned claim for mining purposes Fifteen hundred (1500) feet of this Quartz Ledge in length along the ledge or vein, and three hundred (300) feet on each side of the middle of the vein at the surface, together with all the dips, spurs and angles, and all valuable mineral deposits contained therein, and all timber growing within the limits of said claim, and all water and water privileges thereon or appurtenant thereto, under and according to the provisions of an act of Congress, approved May 10<sup>th</sup> 1872 entitled "An Act to promote the development of the mining Resources of the United States.

This claim commences at this Notice which is posted in a conspicuous place, a stone monument, running East three hundred (300) feet to a stone monument; thence northerly fifteen hundred (1500) feet to a stone monument; thence westerly six hundred (600) feet to a stone monument; thence southerly fifteen hundred (1500) feet to a stone monument; thence Easterly three hundred (300) feet



to place of beginning, about 4 1/2 miles south of Prescott, and 1 1/2 miles east of the Aztau mine in the Hassayampa District - said being the first North Extension of the Chicago mine, and shall be known as the Bloomington Ledge or claim.

Dated on the ground this 29th day of May 1879.

E. B. Campbell  
C. H. Keys  
W. W. Vanderbilt  
Saml Juman

Filed for Record at the Request of E. B. Campbell June 16<sup>th</sup> 1879, at 2 45<sup>o</sup> clock P.M. and duly recorded in Book G. 7. of mines. Records of Yavapai County, Arizona at page 358.

William Wilkerson  
County Recorder



Territory of Arizona }  
 County of Yavapai } f

J. N. H. Carter  
 County Recorder of the County  
 of Yavapai, and custodian of the  
 Records thereof, do hereby certify  
 the foregoing to be a full true and  
 correct copy of the Notice of Location  
 of the "Blodgett" Mining Claim  
 as the same appears on Record in  
 this office.

Witness my hand and official  
 Seal this the 18<sup>th</sup> day of October  
 A.D. 1884.

J. N. H. Carter  
 County Recorder



Blomington

*[Faint, illegible handwriting on lined paper]*

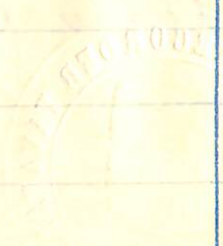



29 May 1879

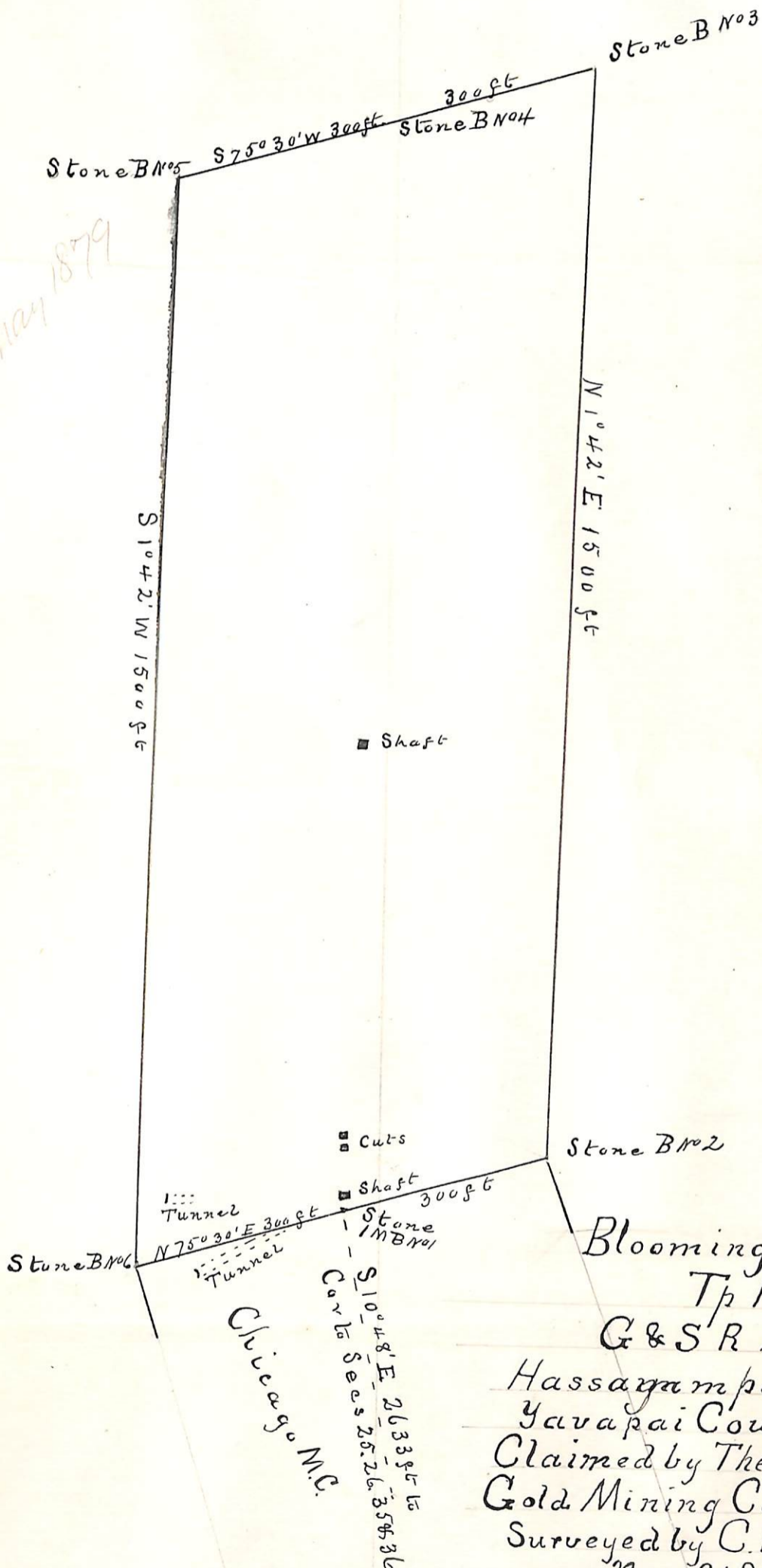

Plat of the

Bloomington Mining Claim.

Tp 13 N R 2 W

G & S R Meridian

Hassayampa Mining Dist  
 Yavapai County Arizona  
 Claimed by The Arizona Queen  
 Gold Mining Co and Frank P. Clark  
 Surveyed by C. B. Foster, U.S.D.S.

Nov 24 & 25 1884

Containing 19.84 Acres

Scale 200 ft to the in

On 14° 3' E



U. S. Surveyor General's Office.

Tucson, Arizona, December 29<sup>th</sup> 1884.

The foregoing field notes of the survey of the *Bloomington*  
 Mining Claim situate in  
 the *Hassayampa* Mining District,  
 County, Arizona, claimed by *Arizona Queen Gold*  
*Mining Co. and Frank P. Clark*  
 survey executed by *C. B. Foster* Deputy  
 Surveyor, under instructions from this office, having been critically examined  
 and the necessary corrections and alterations made, the said field notes and  
 the survey they describe are hereby approved.

*Royal C. Johnson*  
 Surveyor General.