

**M
S
.**

0

0

6

7

3

LOT NO. 53

SURVEY NO. 673

Field Notes

of the survey of the

Shoo Fly

Mining Claim

Situate in Cochise mining district.

County of Cochise and in Sec. 3, Tp. 15S

Range 22E, of the Gila and Salt River Meridian.

ARIZONA.

Claimed by August Jaerss, J. F. Harrison, et al.

Survey executed by Paul Riecker D. S.

Under instructions dated January 13th 1885

Survey commenced " 19th 1885

Survey completed " " 1885

PRELIMINARY OATHS,

FOR SURVEYS OF MINING CLAIMS AND MILL-SITES.

WE, Adam Synderhauf and Valentin Scherrer

do solemnly swear that we will faithfully execute the duties of Chain Carriers; that we will level the chain upon uneven ground, and plumb the tally pins, whether by sticking or dropping the same; that we will report the true distance to all notable objects, and the true length of all lines that we assist in measuring, to the best of our skill and ability.

Adam Synderhauf
Valentin Scherrer

SWORN to and subscribed before me, this 19th day

of January 1885

Paul Riecker
Notary Public

I, Ephraim B. Jago

do solemnly swear that I will well and truly perform the duties of Flagman and
Recorder according to instructions given me,

to the best of my skill and ability.

Ephraim B. Jago

SWORN to and subscribed before, me this 19th day

of January 1885

Paul Riecker
Notary Public

Field Notes of the Survey of the
Shoo Fly Mining Claim

In the Cochise Mining District Cochise Co
Arizona

Claimed by August Joerss
J. F. Harrison et. al.

Surveyed by Paul Richter U. S.
Dep't. Mineral Surveyor under in-
structions from the Surveyor General
of date July, 13th 1885

Survey Commenced July, 19th 1885
" Completed " 19 "

Description of Survey

Beginning at the lural mon. mentioned
in loc. notice and marking the South-
erly End Center of Claim when notice
of loc. was posted when I set a post
6 ft. long 4 in. sq. $1\frac{1}{2}$ ft. in ground
and surrounded same with mound
of stones. Post marked S. F. No. 1

Feet Thence N. 56° E.

Va. $11^{\circ} 35'$ E.

56.5 Post marked P. No. 1 marking Northern
End Center of Peabody M. Co. Lot No 39

240.5 To loc. mon. when I set a post 6 ft. long
4 in. square $1\frac{1}{2}$ ft. in ground alongside
of post marked P. No 11 marking N. E.
Cor. of Peabody M. Co. Lot No 39, and
surround same with mound of stones
Post marked S. F. No 11

Thence

N. $43^{\circ} 18'$ W.

Va. $11^{\circ} 35'$ E.

1374.5 To a point when I set a post 6 ft.

Fest
 long 4 ins. square 1 1/2 ft. in ground
 and surrounded same with mound of
 stones. Post marked S. F. ~~III~~ No. III
 From which
 original loc. mon. bes. N. 43° 18' W.
 17 ft. dist

Thence S. 56° W.
 Va. 11° 35' E.

286. To loc. mon. marking Northern end
 Center of Claim when I set a post
 6 ft. long 4 ins. square 18 ins. in the
 ground and surrounded same with
 mound of stones.
 Post marked S. F. No IV
 From which
 U. S. M. M. No 1 bes. S. 8° 49' W.
 6371 ft. dist

Thence S. 56° W. (Some corner)
 Va. 11° 35' E.

243.5 To a point when I set a post 6 ft.
 long 4 ins. square 18 ins. in the ground
 and surrounded same with a mound
 of stones. (No mon. found)
 Post marked S. F. No V

Thence S. 44° 40' E.
 Va. 11° 35' E.

1386. To loc. mon. marking also N. W. Cor
 of Plabody M. C. lot No 39 when I set
 a post alongside 6 ft. long 4 ins. sq.
 18 ins. in the ground and surrounded
 same with mound of stone.
 Post marked S. F. No VI

Thence N. 56' E.
 Va. 11° 35' E.

243.5 To mon. and post S. F. No I and
 place of beginning

Area

Total Area of Claim 15.90 acres

Improvements
made upon this claim by claimant
or grantor consist of Wiserong
Shaft. 6x7 ft. 39 ft. deep bes. N.
21° W. 42 ft. from post S. F. No 1
A Shaft. 6x6 ft. 11 ft. deep bes S. 74°
30' W. 131 ft. dist from same post
And I hereby certify that the value
of said improvements exceeds the
sum of five hundred dollars

There have been no improvements made
by other parties on this claim

Instruments used a Young & Row
improved Solar Transit and
Steel Tape

Var. and Courses taken by use of
solar apparatus

Paul Riecker
U. S. Deputy Min. Surveyor

Tucson Ariz July 27 1885

Paul Riecker

Paris

Paris

Paris

Paris

Paris

Paris

Paris

Paris

Paris

Paris

Paris

Paris

Paris

Paris

Paris

FINAL OATHS FOR SURVEYS OF MINING CLAIMS & MILL SITES.

A LIST of the names of individuals employed to assist in running, measuring or marking the lines and corners described in the foregoing field-notes of the survey of the Shoo-Fly Mining Claim located in Cochise Mining District, Cochise County, Arizona, showing the respective capacities in which they acted.

- Adam Synderhauf Chainman.
Valentin Scherer Chainman.
Ephraim B. Jago Axeman. Flagman.

WE hereby certify that we assisted Paul Riccker U. S. Deputy Surveyor, in surveying the Shoo-Fly Mining Claim claimed by August Goers, J. F. Harrison et al located in Cochise Mining District, Cochise County, and in Township No. Range No. of the Gila and Salt River base and meridian Arizona, and that said survey has been in all respects, to the best of our knowledge and belief, well and faithfully executed, and the boundary monuments planted according to the instructions furnished by the Surveyor General.

- Adam Synderhauf Chainman.
Valentin Scherer Chainman.
Ephraim B. Jago Axeman. Flagman.

SWORN TO AND SUBSCRIBED before me this 20th day of January 1885

Paul Riccker
Notary Public

I, Paul Riccker U. S. Deputy Surveyor, do solemnly swear that, in pursuance of instructions from the U. S. Surveyor-General for Arizona, bearing date the 13th day of January 1885, I have well, faithfully and truly, in my own proper person, and in strict conformity with the instructions furnished by the Surveyor-General and the laws of the United States, surveyed all those portions of the Shoo-Fly Mining Claim, claimed by August Goers, J. F. Harrison et al. located in Cochise Mining District, Cochise County, Arizona, as are represented in the foregoing field-notes as having been surveyed under my directions; and I do further solemnly swear that all the corners of said surveys have been established and perpetuated in strict accordance with the instructions furnished me, and that the foregoing are the true and original field notes of such surveys.

Paul Riccker Deputy Surveyor.

SWORN TO AND SUBSCRIBED before me this 27th day of January 1885

W. B. Murphy
Notary Public
Pima Co., A. T.

AFFIDAVIT OF FIVE HUNDRED DOLLARS IMPROVEMENTS.

We, Adam Synderhauf and Valentin Scherrer
of lawful age, being first duly sworn according to law, depose and say that we are acquainted with the
Shov Fly
_____ mining claim, situate in Cochise
_____ Mining District, Cochise County, Arizona
Territory, for which August Joers and J. F. Harrison et al
have made application for survey prior to application for patent under the provisions of the Act of
Congress approved May 10, 1872, and that the labor done and improvements made thereon by the appli-
cant^s and their grantor^s exceed Five Hundred Dollars in value, and further that we are not per-
sonally interested in said mine.

Adam Synderhauf
Valentin Scherrer

TERRITORY OF ARIZONA,
County of Cochise } SS.

SWORN AND SUBSCRIBED before me, this 19th
day of January 1885.

Paul Pischer
Notary Public

Location Notice.

Notice is Hereby Given, That the undersigned, in compliance with the requirements of the Mining Act of Congress, approved May 10, 1872, have ^{re} this day located and claim fifteen hundred linear feet along the course of this lead, lode or vein of mineral bearing quartz and three hundred feet in width on each side of the middle of said lead, lode, or vein, situate in the Cochise Mining District, County of Cochise Arizona, and more particularly described as follows, to-wit:

Commencing at this monument of stones, being the center of the South East end of claim and upon which this notice is posted; thence North East, three hundred feet to a monument of stones; thence North West fifteen hundred feet to a monument of stones; thence South West three hundred feet to a monument of stones, being the center of North West end of claim; thence South West three hundred feet to a monument of stones; thence South East, fifteen hundred feet to a monument of stones; thence North East, three hundred feet to place of beginning.

THIS CLAIM is situated in the Cochise mining dist. Cochise Co. Ar. About one and three fourths miles Easterly from Limestone Peak. And about four thousand three hundred and twenty (4320) feet North East from U.S. Mineral Monument No. 1. Being the first North West extension of the Peabody Mine. and connecting thereon and shall be known as the Shooby Mine.

Re-located this 29th day of June 1881.

August Jones.
S. C. Hubbs.
R. E. Humphrey.

Recorder's Office, *J*

TOMBSTONE, Cochise Co., A. T.

Filed and recorded at request of

S. L. Decker
July 19 A. D. 1881,
at *9* M.

Book *2* Rec of *Decks*

Pages *267*

A. G. Jones

County Recorder.

Wm. Jones & Son
S. R. Hill

NOTICE

29th June 1881

9

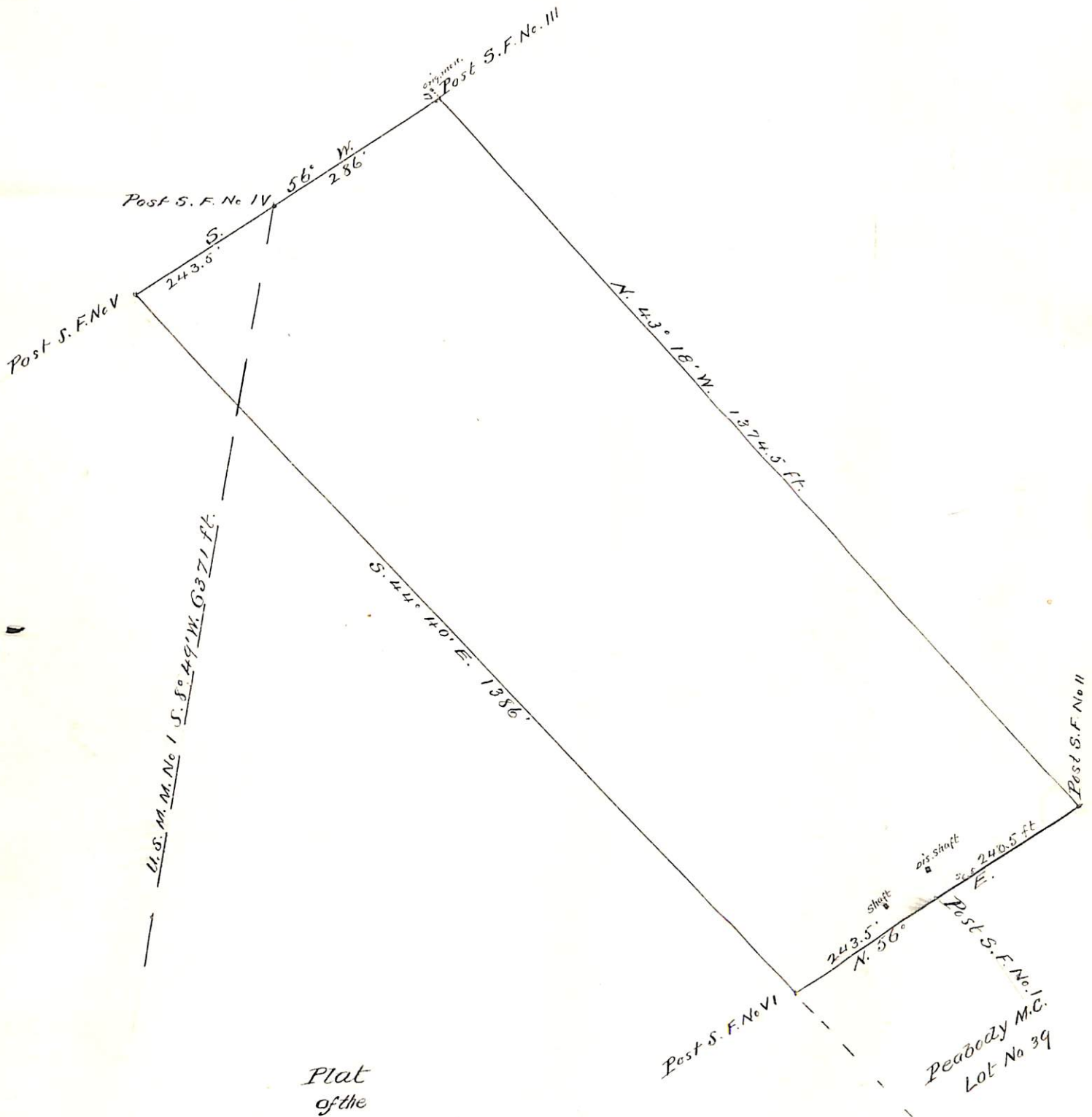

Plat
of the
Shoo Fly M. Claim
Cochise Mining District
Cochise Co. Arizona
Claimed by August Joerss, J. F. Harrison et al.
Surveyed by Paul Riecker U.S.D.M.S.
Jany. 19th 1885
Containing 15.90 Acres
Scale 200ft to 1 in.
Var. 11° 35' E

Post S.F. No. I
Peabody M.C.
Lot No 39

U. S. Surveyor General's Office,

Tucson, Arizona, February 4th 1885

The foregoing field notes of the survey of the Shoo Fly
 Mining claim situate in
 the Cochise Mining District, Cochise
 County, Arizona, claimed by August Joerss, J. F.
 Harrison et al.
 survey executed by Paul Riecker Deputy
 Surveyor, under instructions from this office, having been critically examined
 and the necessary corrections and alterations made, the said field notes and
 the survey they describe are hereby approved.

Royal A. Johnson
 Surveyor General.