

**M
S
-**

0

0

6

7

7

LOT NO. 173SURVEY NO. 677

Field Notes

of the survey of the

J. P. ...
Black Princemining claimSituate in Tombstone mining district.County of Cochise and in Sec. 14, Tp. 20 S.Range 22 E., of the Gila and Salt River Meridian.

ARIZONA.

Claimed by Rudolph CohenSurvey executed by H. G. Howe D. S.Under instructions dated Dec. 20th 1884Survey commenced Jan. 7th 1885Survey completed Feb. 9th 1885

PRELIMINARY OATHS, II

FOR SURVEYS OF MINING CLAIMS AND MILL-SITES.



WE, *I Patey Meehan* and _____
do solemnly swear that ~~we~~ ^I will faithfully execute the duties of Chain Carriers; that ~~we~~ ^I will level the
chain upon uneven ground, and plumb the tally pins, whether by sticking or dropping the same; that ~~we~~ ^I
will report the true distance to all notable objects, and the true length of all lines that ~~we~~ ^I assist in meas-
uring, to the best of ~~our~~ ^{my} skill and ability.

Patey Meehan

SWORN to and subscribed before me, this *6th* day
of *January* 188*5*,
H. G. Howe,
Notary Public.

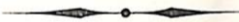

I, _____
do solemnly swear that I will well and truly perform the duties of _____
_____ according to instructions given me,
to the best of my skill and ability.

SWORN to and subscribed before, me this _____ day
of _____ 188 _____

Field Notes of Survey

3

of the

Black Prince, Mining Claim

Tombstone, Mining District
Cochise County Arizona

Claimed by
Rudolph Cohen.

Surveyed by A. G. Howe U.S. Deputy
Mineral Surveyor under
instructions from the Surveyor
General of date December 20th 1884

Survey commenced Jan. 7th 1885
Survey completed Jan 12th 1885
Amended Survey completed Feb 9th 1885.

Description of Survey,
Commencing at the Initial
monument situated at the
south west corner, which point
is also the north east corner
of the Alps Mining Claim Lot
No 113, where I find mound of
stones. (Stake destroyed) marking
the initial monument,
where I set Post 5 ft long 4 ins sq.
1 ft in ground and surround
with monument of stones 4 ft.
at base and 3 ft high.
Post marked I.M. Black Prince.
M.C. No. 1.

From which U.S. M.M. No 1.
bears $N 35^{\circ} 54' E$ 526.5 ft distant.
The initial monument of the
Minnet. M.C. Lot No 143, bears
 $N 48^{\circ} 22' E$ 181. ft distant.
The $\frac{1}{4}$ Sec cor bet Sec. 13 and 18 east
boundary T. 20. S R 22 East a porphyry

Stone 12"x10"x6" ins bears S76°54'E,
10989, ft distant.

Fect.

I find the center line of claim
to bear N32°35'E and S32°35'W.

I commence at the N.E. center, a
2x4 in stake, in mound of stone,
and run

S32°35'W.

var 11'35' east.

- 16. Intersect S.E. side line Addie Mining
Claim Lot No 61, at a point S57°40'W
53. ft. dist from a 4 in Post marked
A.M.C No 5.
- 42. Shaft or cut on line 4x7 ft. 3 ft. deep,
176.5 and 6.5 ft to left, N.W. cor Board Fence
enclosing Huachuca Reservoir.
- 181.5 and 12 ft. to left. Inside corner of
Stone wall N.W. cor. Huachuca Res-
ervoir. 20 ft deep.
- 261. and 19.5 to left S.W. cor inside Stone-
wall of Huachuca Reservoir 20 ft.
deep.
- 365. and 15. ft. to left. S.W. cor of Board Fence
enclosing Huachuca Reservoir
- 310. cross 8" Water main leading into
Reservoir.
- 463. and 62. ft to left. Shaft 4x6 ft. 10 ft.
deep.
- 656. and 28 ft. to left U.S. M.M. No. 1.
- 670. and 29 ft. to right Shaft 4x6 ft 12 ft.
deep.
- 678. and. 46. ft to right Shaft 4x6 ft. 5 ft
deep.
- 691.5 A shaft 4x6 ft. 10 ft deep bears S57°25'E
142. ft distant.
- 725. and 95. ft to right a shaft 4x6 ft 5 ft
deep.
- 1182. To initial Monument and Post
just established.

Feet. Then commence at the I.M.
and run
557° 50' 8

var 11° 25' East.

Along the south west end of claim
which is also the N.E. end line
of the Alps M.C. Lot No 113.

287. To South east corner of claim which
point is also the north east cor.
of the Alps, the N.W. cor of the Sidney
and the S.E. cor. of the Minnet
Mining claims.

where I set Post 5ft long 4 ins sgr.
1ft in ground. by the side of oak in.
post marked M.M.C. No 4, and re-
build the monument around
them, 5ft at base and 3 1/2 ft high
Post marked B.P.M.C. No 2.

From which a 4 in Post marked
M.M.C. No 3, and a 4 in Post marked
B.T.M.C. No VI. bear N 1° 58' W. 265.6 ft.
distant.

The S.W. cor Naumkeag M.C. Lot No 44.
Post marked N.M.C. No 6, bears S 71° 46' E
95 ft. distant.

Thence N 23° 29' E.

var 11° 25' East.

807. Intersect South east side line
Bon-Ton M.C. Lot No 125, at a point
N 34° 43' E 576. ft. from a 4x4 in Post.
marked B.T.M.C. No VI.

1171. Cross pipe line leading to
the Contention Hoisting Works.

1194. To a 1x4 in. stake in mound of
stone marking the N.E. cor of
claim, where I set Post 5ft long
4 ins sgr. 1ft in ground and
surrounds with mound of
earth and stone 4 1/2 ft at base
and 3ft high.

Post marked B.P.M.C. No 3.

From which. Flag staff on Grand

- Feet. Central Hoisting works bears,
 $S23^{\circ}E$, a 2×4 in Post, (the N.W. cor,
 Naumkeag) N.M.C No 5, bears $N18^{\circ}58'E$
 210.5 ft. distant,
 Thence $N57^{\circ}50'W$
 var $11^{\circ}25'$ east,
46. and 14 ft to left a shaft 4×6 ft, 10 ft,
 deep.
98. Intersect south east side line
 Addie Mining Claim Lot No 61,
 at a point $S57^{\circ}40'W$ 36 ft. from a
 4 in post marked A.M.C. No 5,
99. To a 2×4 in post in mound of stones
 the N.E. center of claim, where I set
 Post 5 ft long 4 in sq. 1 ft in ground
 and surround by monument
 of stone $4\frac{1}{2}$ ft at base and $3\frac{1}{2}$ ft
 high,
 Post marked B.P. M.C. No 4,
 Thence $N57^{\circ}50'W$,
 var $11^{\circ}25'$ east,
30. Cross 6" Water Pipe leading from
 Huachuca Reservoir to Tombstone,
300. To the N.W. cor of claim, where I set
 Post 5 ft long 4 in sq. 1 ft in ground
 and surround with monument
 of stone $4\frac{1}{2}$ ft at base and $3\frac{1}{2}$ ft
 high,
 Post marked B.P. M.C. No 5,
 Thence $S32^{\circ}34'W$,
 var $11^{\circ}25'$ east,
- 429.5 Intersect N.E. end line Alta M.C.
 Lot No 109, at a point $N31^{\circ}42'W$ 164.
 ft. from a 4 in post marked
 A.M.C. No 7.
657. Intersect south east side line
 Addie M.C. Lot No 61, at a point.
 $N57^{\circ}40'E$ 25 ft. from a 4 in post
 marked A.M.C. No. 6.
990. Intersect South West end line
 Bon-Ton. M.C. Lot No 125, at a point
 $S62^{\circ}03'E$, 108. ft. from a 4 in post

Feet, marked B.T. M.C. No 1V, which point is also $N62^{\circ}03'W$ 60.4 ft. distant from a 4 in post marked M.M.C. No 6.

1148. Intersect the south east side line of Alta M.C. Lot No 109, at a point $S45^{\circ}50'W$ 653.5 ft. distant, from a 4 in post marked A.M.C. No 7.

1181. To the south west corner which is also the N.W. cor of the Alpha M.C. Lot No 113, where I set Post 5 ft long 4 in sqr 1 ft in ground on the N.E. side of a 4 in post marked A.M.C. No 5, and rebuild monument around them, 4 ft at base and $3\frac{1}{2}$ ft. high.

Post. marked B.P. M.C. No 6.
From which a 4 in post marked M.M.C. No 3 bears $S39^{\circ}29'W$ 44.8 ft. distant.

Thence $S57^{\circ}50'8$.
or $11^{\circ}25'$ East.

4. Intersect N.W. side line Minnet M.C. Lot No 143, at a point $N47^{\circ}53'E$ 44.9 ft. distant from a 4 in post marked M.M.C. No 5.

300. To I.M. Black Prince. No 1. and place of beginning.

Containing.

A total Area of 13.40 Acres

Less the conflict with the Addie M.C. Lot No 61. of 2.316 Acres

and Less the conflict with the Alta M.C. Lot No 109. of .973 "

and Less the conflict with the Minnet M.C. Lot No 143. of 2.32 "

Leaving a net area claimed of 7.79 Acres

In the net area claimed, the Bon-ton M.C. Lot No 125. covers 6.58 Acres, which conflict is claimed by the owners of the Black Prince Mining Claim.

Location.

This claim is situated in the Tombstone, Mining District, Cochise, County, Arizona. And U.S. M.M. No 1. stands near the middle of the claim

This claim is bounded by the Naumkeag M.C. Lot No 44, upon the East, the Addie M.C. Lot No 61. upon the N.W. also the Alta M.C. Lot No 109. near the S.W. cor of claim, and upon the South west by the Alps M.C. Lot No 113.

The Minnet M.C. Lot No 143. lies wholly within the surveyed lines and original monuments of this claim.

In this application for survey and in the application for Patent. There is no claim.

FINAL OATHS FOR SURVEYS OF MINING CLAIMS & MILL SITES.

A LIST of the names of individuals employed to assist in running, measuring, or marking the lines and corners described in the foregoing field-notes of the survey of Black Prince Mining Claim, located in Tombstone Mining District, Cochise County, Arizona, showing the respective capacities in which they acted.

Chainman. Patcy Meehan
Chainman.
Axeman.
Flagman.

I ~~WE~~ hereby certify that ~~we~~ assisted H. G. Howe U. S. Deputy Surveyor, in surveying The Black Prince Mining Claim, claimed by Rudolph Cohen, located in Tombstone Mining District, Cochise County, and in Township No. B. B. S. Range No. B. B. E. of the Gila and Salt River base and meridian, Arizona, and that said survey has been in all respects, to the best of ~~my~~ ^{my} knowledge and belief, well and faithfully executed, and the boundary monuments planted according to the instructions furnished by the Surveyor General.

Patcy Meehan Chainman.
Chainman.
Axeman.
Flagman.

SWORN TO AND SUBSCRIBED before me this 9th day of February 1885.

H. G. Howe
Notary Public.

I, H. G. Howe, U. S. Deputy Surveyor, do solemnly swear that, in pursuance of instructions from the U. S. Surveyor-General for Arizona, bearing date the 20th day of December 1884, I have well, faithfully and truly, in my own proper person, and in strict conformity with the instructions furnished by the Surveyor-General and the laws of the United States, surveyed all those portions of The Black Prince Mining Claim claimed by Rudolph Cohen, located in Tombstone, Mining District, Cochise County, Arizona, as are represented in the foregoing field-notes as having been surveyed under my directions; and I do further solemnly swear that all the corners of said surveys have been established and perpetuated in strict accordance with the instructions furnished me, and that the foregoing are the true and original field notes of such surveys.

H. G. Howe Deputy Surveyor.

SWORN TO AND SUBSCRIBED before me this 10th day of February, 1885.

C. W. Colman
Deputy Clerk,
District Court.

AFFIDAVIT OF FIVE HUNDRED DOLLARS IMPROVEMENTS.

We, George Rutledge and Patey Meehan,
of lawful age, being first duly sworn according to law, depose and say that we are acquainted with the
Black Prince,

_____ mining claim, situate in _____
Tombstone Mining District, Cochise, County, Arizona
Territory, for which Rudolph and Cohen,
has made application for survey prior to application for patent under the provisions of the Act of
Congress approved May 10, 1872, and that the labor done and improvements made thereon by the appli-
cant and his grantor exceeds Five Hundred Dollars in value, and further that we are not per-
sonally interested in said mine.

George Rutledge
Patey Meehan

TERRITORY OF ARIZONA,

County of Cochise, } SS.

SWORN AND SUBSCRIBED before me, this 19th

day of January 1885,

H. G. Howe.
Notary Public,

Location Notice. Notice is hereby given that the undersigned in compliance with the requirements of the Mining act of Congress approved May 10, 1872 have this day located one mining claim of fifteen hundred feet in length by six hundred feet in width upon this mineral bearing ledge lode or vein, situated in the Tombstone Mining District Pima County Arizona Territory ^{and more} particularly described as follows to wit: Commencing at this monument of stones upon which this notice is posted being the center of the Southern end of claim ^{and} placed on the Northern end line of the Alps mine thence three hundred feet along the North end line of said Alps mine to monument of stones being the South East corner of claim thence to Western side line of Naamskeag fifteen hundred feet to monument of stones being North East corner of claim thence 600 feet to Eastern side line of Addie mine to monument of stones being North West corner of claim thence fifteen hundred feet along Eastern side line of said Addie mine to monument of stones being South West corner thence three hundred feet to place of beginning -

This claim is bounded on the East by the Naamskeag mine, on the West by the Addie mine ^{and} on the South by the Trinity ^{and} Alps mines, ^{and} shall be known as the Black Prince mine

Located Oct 11th 1880.

John Stratzmyer.

Filed and recorded at request of John Stratzmyer
Oct-12th 1880. at 8. a.m.

S. W. Carpenter,

County Recorder.

Territory of Arizona,)
County of Cochise.) ^{ss.}

I, A. T. JONES, County Recorder in and for the County of Cochise, do hereby
certify that the above and foregoing is a full, true and correct copy of a
Notice of Location Black Price mine,
Tombstone District
as appears of record now in my office in Book 6; Page 305.
Recrd of Mines. Transcribed Records.

IN WITNESS WHEREOF I have hereunto set my hand
and affixed my official seal, at my office in Tombstone,
this 9 day of Dec, A. D. 1880

A. T. Jones,
County Recorder.

By B. A. Fieskas,
Deputy.



Plat
of the
BLACK PRINCE MINING CLAIM
Tombstone Mining District
Cochise County,
Arizona.

Scale 200ft = 1 inch.
Total AREA ~~14,700~~ ^{14,110} ACRES. ✓
the conflict with BON TON, LOT 125.
of ~~600~~ ACRES is claimed:
779

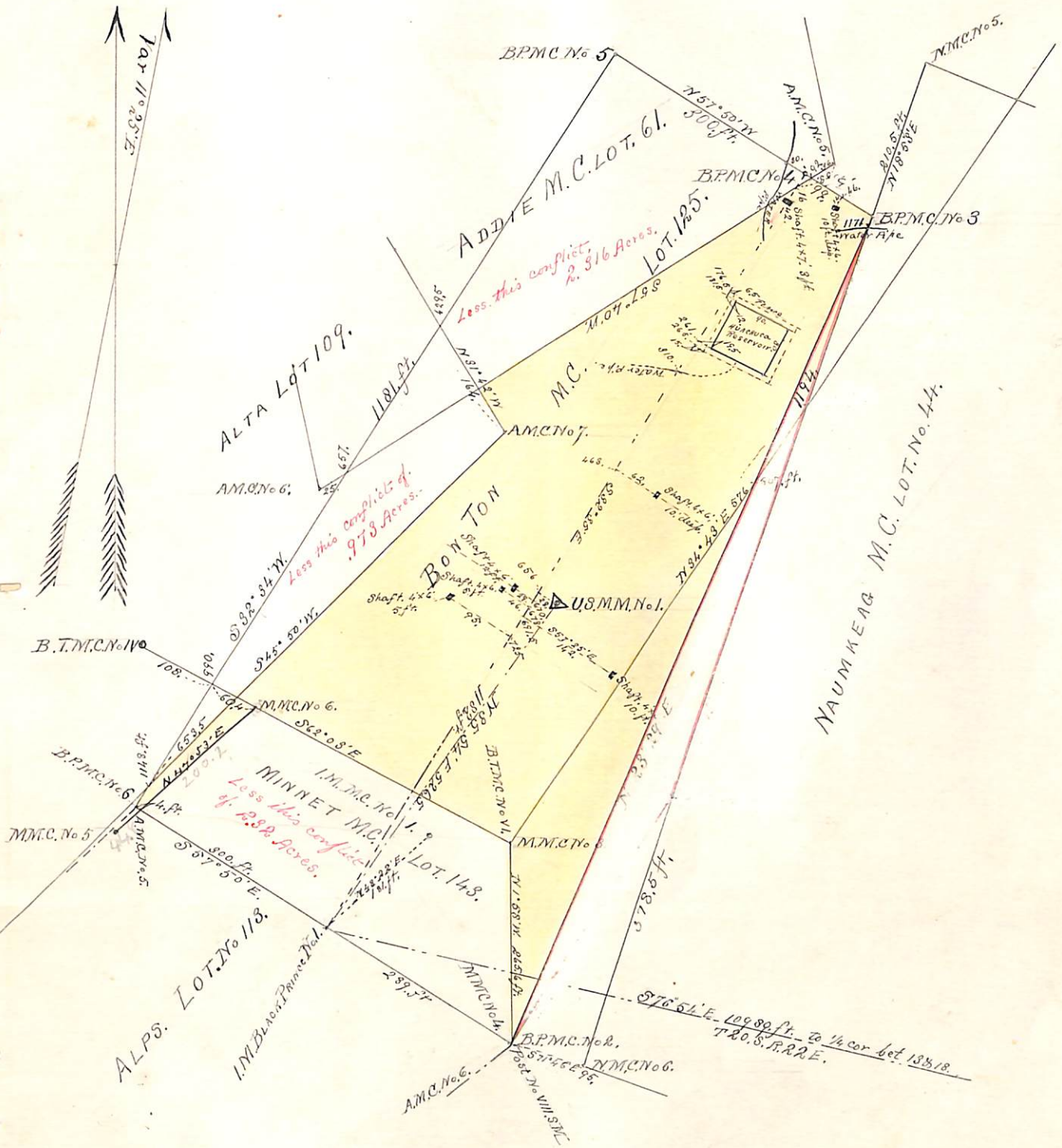

U. S. Surveyor General's Office.

Tucson, Arizona, February 17th 1885

The foregoing field notes of the survey of the Black Prince

Mining claim situate in

the Tombstone Mining District, Cochise

County, Arizona, claimed by Rudolph Cohen

survey executed by H. G. Hove Deputy

Surveyor, under instructions from this office, having been critically examined and the necessary corrections and alterations made, the said field notes and the survey they describe are hereby approved.

Royal C. Johnson
Surveyor General.