

**M
S
-**

**0
0
6
7
9**

LOT NO. 175

SURVEY NO. 679

Field Notes

of the survey of the

Contact

Mining Claim

Situate in Tombstone mining district.

County of Cochise and in Sec. 13, Tp. 20. S.

Range 22 E., of the Gila and Salt River Meridian.

ARIZONA.

Claimed by C. W. Leach et al.

Survey executed by H. G. Howe D. S.

Under instructions dated March 4th 1885

Survey commenced " 13th 1885

Survey completed " 17th 1885

PRELIMINARY OATHS,

FOR SURVEYS OF MINING CLAIMS AND MILL-SITES.

I
WE, Patey Meehan and

do solemnly swear that ^Iwe will faithfully execute the duties of Chain Carriers; that ^Iwe will level the chain upon uneven ground, and plumb the tally pins, whether by sticking or dropping the same; that ^Iwe will report the true distance to all notable objects, and the true length of all lines that we assist in measuring, to the best of ^{my}our skill and ability.

Patey Meehan
.....

SWORN to and subscribed before me, this 13th day

of March 1885.

H. G. Howe
Notary Public

I,

do solemnly swear that I will well and truly perform the duties of
..... according to instructions given me,
to the best of my skill and ability.

SWORN to and subscribed before, me this..... day

of 188.....

Field Notes of Survey of the
 Contact Mining Claim
 Tombstone Mining District,
 Cochise County Arizona,
 Claimed by
 Charles H. Leach and J. L. King.

Surveyed by A. G. Howe U.S. Dep-
 uty Mineral Surveyor, under
 instructions from the Surveyor
 General of date March 4th 1885.

Survey commenced March 15th 1885
 Survey completed March 17th 1885

Description of Survey.

Facet.

Commencing at the Initial mon-
 ument described in the Notice
 of Location, where I find a 2x4 in
 stake in monument of stone,
 stake marked Initial Contact
 Mine. Where I set Post 5ft long 4 in
 sq. in monument of stone 4 1/2
 ft at base and 3ft high. built
 upon bold croppings of ledge.
 Post marked I.M. CONTACT. M.C. No. 1.

I find the center line of claim to
 bear N84° 52' E and S84° 52' W.
 and commence at the South west
 center monument, measuring
 along the center line.

N84° 52' E.

var 11' 25' East.

389. and 42. ft. to left. A shaft. 4x6ft. 130ft.
 deep, with levels and winze.

589. and 4. ft to left. A shaft. 4x6ft 80ft deep.
 750. To Initial monument and Post
 No. 1.

I then commence at the N.E.
 center stake and monument.

- Feet, cord run.
 S 84° 52' W.
 var 11° 25' east.
- Along center line.
- 300, and 15 ft. to right Ore Road from Knoxville Ore bins.
 - 350, and 14 ft. to left. A shaft 4x6 ft. 5 ft. deep.
 - 480, and 15 ft. to right. A watering trough.
 - 480, and 10 ft. to right. Ore Road.
 - 490, Telephone line. Tombstone to Huachuca Mountains.
 - 510, Water Pipe line. Tombstone to the Huachuca Mountains.
 - 540, Ore Road and old trail.
 - 570, and 19 ft. to left. a shaft. 4x6 ft. 4 1/2 ft. deep.
 - 637, Center of cut. on ledge.
 - 653, Center of cut 4x6 ft. 6 ft deep. shows heavy Croppings.
 - 695, Center of shaft 5x7 ft. 5 ft. deep. sunk on ledge.
 - 707, To Initial monument.

Thence.
 N 5° 07' W.
 var 11° 35' east.

104, Ore Road in wash. E & W.

300, To monument on N.W. side line where I set Post 5 ft long 4 in's sq. 1 ft in ground and surround with monument of stone and earth 4 1/2 ft at base and 3 ft high. Post marked. C. M. C. No 2.

From which the initial point (Iron pin) Knoxville M. C. Lot No 122. bears N 86° 32' E 852. ft dist. U. S. M. M. No 2. bears N 54° 36' E 3002. ft. distant.

The cor to Sec's 1, 2, 35x36. North boundary T. 20. S. R 22 E bears, N 25° 36' E 15,086. ft. distant.

Feet, Thence, $S 84^{\circ} 52' W$.

Var $11^{\circ} 25'$ East.

- 750, To N.W. cor, which point is described as the S.W. cor in the notice of location, where I set Post 5ft long 4 ins sqr, 1ft. in ground and surround with monument of stone and earth $4\frac{1}{2}$ ft at base and 3ft high. Post marked C.M.C. No. 3.

Thence, $S 5^{\circ} 07' E$

Var $11^{\circ} 25'$ East.

177. Ore Road 8xW.
210. Wash drains West.
300. S.W. center of claim as 2x4" stake in mound of stones, where I set Post 5ft. long 4 ins sqr 1ft in the ground and surround by monument of stones and earth $4\frac{1}{2}$ ft. at base and 3ft high. Post marked C.M.C. No. 4.

Thence $S 5^{\circ} 07' E$

Var $11^{\circ} 25'$ East.

560. Top of Ridge.
600. To S.W. cor, which point is marked by Mesquite stake, marked with marking iron C.S.W. in mound of stone, situated on top of ridge, where I set Post 5ft long 4 ins sqr, 1ft in ground and surround with monument of stone and earth $4\frac{1}{2}$ ft at base and 3ft. high. Post marked C.M.C. No. 5.

Thence $N 84^{\circ} 51' E$

Var $11^{\circ} 25'$ East.

350. Leave top of Hill and descend.
750. A line stake 2x4 in. in mound of stone, marked S. line contact.
770. Pipe line. Huachuca Mts to Tomb Stone.

Feet.

780. Old Trail.
 790. Telephone line. Tombstone to Huachuca Mts.
 1047. Cross Ore Road S.E. and N.W.
 1457. To S.E. cor. of claim a 2x4 in stake in monument of stones, which point is also a cor of the Phoenix mining claim, where I set Post, 5 ft. long 4 ins. sq. 1 ft in ground and surround with monument of stones and earth $4\frac{1}{2}$ ft at base and 3 ft. high. (re-setting Phoenix and other stake in same monument)
 Post marked C. M. C. No 6.

Thence $N 5^{\circ} 07' W$.var $11^{\circ} 25'$ east.

299. North east center stake. 2x4 in mound of stones. where I set Post 5 ft. long 4 ins. sq. 1 ft in ground and surround with monument of stones $4\frac{1}{2}$ ft. at base and 3 ft. high.
 Post marked C. M. C. No. 7.
 312.4 Intersect south side line Knoxville M. C. Lot No 122. at a point $N 73^{\circ} 54' W$ 766.5 ft distant from 4 in Post. marked K. M. C. No. 3.
 350. Ore Road from Ore bins 75 ft. S.E
 420.5 Top of low ridge.
 538.4 Point described in Survey of the Knoxville as the N.E cor Contact. mon and stake destroyed.
 599. To old cor. as described in the Notice of Location, where I set Post 5 ft. long 4 ins. sq. 1 ft. in ground and surround by monument of earth and stone, $4\frac{1}{2}$ ft. at base and 3 ft high.
 Post marked. C. M. C. No 8.-

Feet.

Thence $384^{\circ} 52' W$.or $11^{\circ} 25' East$.

218. A station from which A shaft, 4×6 ft. 11 ft. deep bears $310^{\circ} E$ 64 ft. distant,
- 364 A shaft, 4×6 ft. 5 ft. deep 6 ft. to left of line,
380. cross telephone line,
400. Water pipe line Huachuca Mts to Tombstone,
657. Intersect West end line Knoxville M.C. Lot No 122, at a point $N16^{\circ} 08' E$ 25.6 ft. from a 4 in Post marked K.M.C. No 4.
707. To Post No 2, and placed beginning the survey of exterior boundary of claim.

Containing.

A Total Area of 20.06 Acres

The conflict of 2.35 Acres, with the Knoxville Mining Claim Lot No 122, is claimed by the owners of the Contact mining claim, which conflict is described in the Official Field notes of survey of the Knoxville as 1.5 Acres.

Location.

This claim is situated in the Tombstone, Mining District Cochise County, Arizona, and south of the town of Tombstone about $1\frac{1}{2}$ miles. This claim is bounded upon the S.W. by the Eagle, and upon the North by the Knoxville Mining Claims.

The owners claim all veins

Leads, Lodes and deposits the
Apex of which are within the
lines of the claims.

The work done upon this cl-
aim by the present owners
or their grantors consists of
the various shafts described
in the foregoing field notes,
all of which were sunk by
the present owners or their
grantors.

And I hereby certify that the
work done by the present own-
ers or their grantors exceeds
in value the sum of Five
Hundred Dollars.

Instruments used a Gurley
Solar Transit and Steel Tape,
and courses taken by
use of the Solar apparatus,

A. C. Howe,
U. S. Deputy Mineral Surveyor.

Tombstone March 19th 1885

FINAL OATHS FOR SURVEYS OF MINING CLAIMS & MILL SITES.

A LIST of the names of individuals employed to assist in running, measuring, or marking the lines and corners described in the foregoing field-notes of the survey of

Contact Mining Claims, located in Tombstone, Mining District, Cochise, County, Arizona, showing the respective capacities in which they acted.

Chainman. Percy Meehan, Chainman. Axeman. Flagman.

I hereby certify that I assisted H.G. Howe, U. S. Deputy Surveyor, in surveying

The Contact Mining Claims, claimed by Charles W. Leach and J.L. King, located in The Tombstone, Mining District, Cochise County, and in Township No 20.5. Range No 22 E of the Gila and Salt River base and meridian Arizona, and that said survey has been in all respects, to the best of our knowledge and belief, well and faithfully executed, and the boundary monuments planted according to the instructions furnished by the Surveyor General.

Percy Meehan Chainman. Chainman. Axeman. Flagman.

SWORN TO AND SUBSCRIBED before me this 19th day of March 1885, Henry G. Howe, Notary Public.

I, H.G. Howe, U. S. Deputy Surveyor, do solemnly swear that, in pursuance of instructions from the U. S. Surveyor-General for Arizona, bearing date the 4th day of March 1885, I have well, faithfully and truly, in my own proper person, and in strict conformity with the instructions furnished by the Surveyor-General and the laws of the United States, surveyed all those portions of

The Contact Mining Claim, claimed by Charles W. Leach and J.L. King, located in the Tombstone Mining District, Cochise, County, Arizona, as are represented in the foregoing field-notes and having been surveyed under my directions; and I do further solemnly swear that all the corners of said surveys have been established and perpetuated in strict accordance with the instructions furnished me, and that the foregoing are the true and original field notes of such surveys.

H.G. Howe, Deputy Surveyor.

SWORN TO AND SUBSCRIBED before me this 19th day of March 1885, C.W. Blum, Deputy Clerk, District Court.



AFFIDAVIT OF FIVE HUNDRED DOLLARS IMPROVEMENTS.

We, Casper Taylor and Patey Mehan,
of lawful age, being first duly sworn according to law, depose and say that we are acquainted with the
The Contact Mining Claim
mining claim, situate in _____
Tombstone Mining District, Cochise County, Arizona
Territory, for which Chas W Leach and J. L. King -
have made application for survey prior to application for patent under the provisions of the Act of
Congress approved May 10, 1872, and that the labor done and improvements made thereon by the appli-
cants and their grantors exceed Five Hundred Dollars in value, and further that we are not per-
sonally interested in said mine.

Casper Taylor
Patey Mehan

TERRITORY OF ARIZONA,

County of Cochise,

SS.

SWORN AND SUBSCRIBED before me, this 19th
day of March 1885

A. G. Howe
Notary Public.

Contact Claim.

Notice of Location. Notice is hereby given to all whom it may concern that we A. E. Scheiffelin, E. L. Scheiffelin, the undersigned under the provisions of the act of Congress entitled "An act to promote the development of the mining resources of the United States" approved May 10, 1872 have located this silver bearing quartz and mining claim, the same being situated in the Tombstone Mining District, County of Pima Territory of Arizona and bounded and described as follows. Commencing at this notice posted on high crossings of ledge about 50 yards West of Old Cavalry trail. Thence North Westerly at right angles to ledge 300 feet to a monument center of north west line - Thence South Westerly 750 ft to a monument S W corner. Thence crossing ledge at right angles 600 feet to a monument of stones. S E corner. - Thence parallel to the ledge North Easterly 1500 feet to a monument of stones. N E. corner. Thence North Westerly crossing vein at right angles 600 feet to a monument of stones N W corner - Thence South Westerly 750 feet to close. - This is more particularly described as situated in the Tombstone District in a low range of hills six miles East of the San Pedro river and a continuation North Westerly of the Mule mountains and 9 miles West of

Territory of Arizona, }
 } ss.
County of Cochise. }

H. H. T. JONES, County Recorder in and for the County
of Cochise, do hereby certify that the above and foregoing is a full, true and
correct copy of a notice of Location of the
Contact mine

as appears of record now in my office in Book 1, Page 195.
Record of Mines - Transcribed Records.

I N W I T N E S S W H E R E O F, I have hereunto set my

hand, and affixed my official seal, at my office in
Tombstone this 19 day of February A. D. 1885

H. H. T. Jones.

County Recorder.

By B. A. Thomas.

Deputy

as on the opposite side of the valley from the
Dragon mountains - known as Contact claim 12

Dated on the ground this the Eleventh day of March
1878.

A. E. Scheiffelin

E. L. Scheiffelin

Richard Gird.

Filed and recorded at request of Richard
Gird April 9th A.D. 1878 at 5 o'clock.
P.M.

S. W. Carpenter.

County Recorder.

March 11th 1878

PLAT
of the.

CONTACT MINING CLAIM
Tombstone Mining District.

Cochise COUNTY.

ARIZONA.

Scale 200 ft = 1 inch.

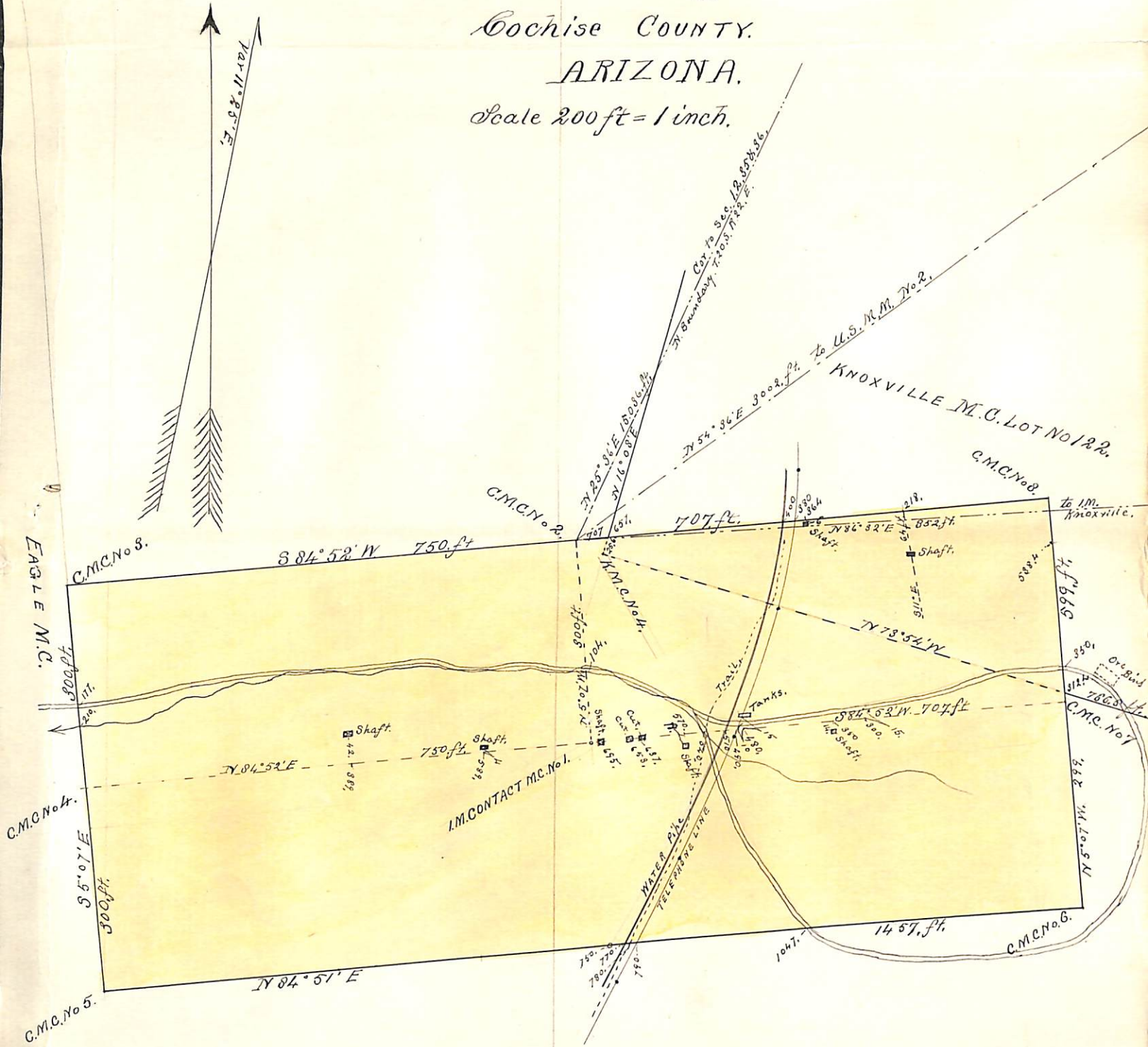

U. S. Surveyor General's Office.

Tucson, Arizona, March 26th, 1885.

The foregoing field notes of the survey of the Contact
Mining Claim situate in
 the Tombstone Mining District, Cochise
 County, Arizona, claimed by C. W. Riack et al.
 survey executed by H. G. Howe Deputy
 Surveyor, under instructions from this office, having been critically examined
 and the necessary corrections and alterations made, the said field notes and
 the survey they describe are hereby approved.

Royal Johnson
 Surveyor General.