

MS.

00681

U. S. Surveyor General's Office.

Tucson, Arizona, *May 2* 188*5*

The foregoing field notes of the survey of the  
*Yellow Metal Mining Claim* situate in  
 the *Globe* Mining District, *Gila*  
 County, Arizona, claimed by *S. C. Heineman and*  
*Carl Soyur*  
 survey executed by *Clarence H. Wallace* Deputy  
 Surveyor, under instructions from this office, having been critically examined  
 and the necessary corrections and alterations made, the said field notes and  
 the survey they describe are hereby approved.

*Royal A. Johnson*  
 Surveyor General.

LOT NO. 71

SURVEY NO. 681

Field Notes

of the survey of the

Yellow Metal

Mining Claim

Situate in Globe mining district.

County of Gila and in Sec. 3, T<sup>14</sup><sub>14</sub>

Range 14 W. E., of the Gila and Salt River Meridian.

ARIZONA.

Claimed by S. C. Heineman and

Carl Sayer

Survey executed by C. H. Wallace D. S.

Under instructions dated February 27 1885

Survey commenced March 16 1885

Survey completed March 17 1885

# PRELIMINARY OATHS,

FOR SURVEYS OF MINING CLAIMS AND MILL-SITES.

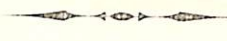

WE, Christian Toll and Suel C. Winn

do solemnly swear that we will faithfully execute the duties of Chain Carriers; that we will level the chain upon uneven ground, and plumb the tally pins, whether by sticking or dropping the same; that we will report the true distance to all notable objects, and the true length of all lines that we assist in measuring, to the best of our skill and ability.

Christian Toll  
Suel C. Winn



SWORN to and subscribed before me, this twentieth day

of March 1885

John H. Wentworth  
Notary Public



I, .....

do solemnly swear that I will well and truly perform the duties of .....

..... according to instructions given me,

to the best of my skill and ability.

.....  
.....

SWORN to and subscribed before, me this..... day

of..... 188.....

.....  
.....

Fur

Field notes of the survey of the "Yellow metal mining claim in the "Globe Mining District, Gila Co., Ariz.

Claimed by S. C. Heinemann and Carl Boyer

Surveyed by Clarence H. Wallace, U.S. Deputy Mineral Surveyor, under instructions from the Surveyor General, of date Feb. 27, 1885.

Survey commenced March 16, 1885.  
Survey completed March 17, 1885.

Beginning at the Initial Monument mentioned in location notice and marking the south westerly end center of claim, when I set a post 4 ft. long, 4 ins. in dia. 1 1/2 ft in ledge crossings, and surround same by a monument of stone.

Post marked "Y. 711. 711. J. 111."

Thence  $S 50^{\circ} 26' E$

Variation  $12^{\circ} 35' E$

300

Do location monument when I set a post 4 1/2 ft. long, 4 ins. dia., 1 1/2 ft in the ground and surround same with mound of stone.

Post marked "Y. 711. 711. No bearing available."

Thence  $N 40^{\circ} 20' E$

Var.  $12^{\circ} 30' E$

759

Do loc. monument when I set a post 4 1/2 ft long, 4 ins. in dia., 1 1/2 ft in ground and surround same with a monument of stone.

Post marked "Y. 711. 711. 111."

U.S. Mineral Monument no 18 Globe District, bears  $N 39^{\circ} 24' 114$  ft.

No other available bearings.

Thence  $N 50^{\circ} 26' W$

Variation  $12^{\circ} 35' E$ .

300

Do location monument at north easterly end center of claim when I set a post 5 ins. in dia., 4 1/2 ft long, 1 1/2 ft in the ledge crossings and surround same with monument of stone.

Feet

Post marked Y.M. No. 1 V.

No bearings available.

Thence N 50° 26' W. (same course)

Var. 12° 35' E.

300

To point where set a post 4 ft long  
4 ins. in dia, 1 1/2 ft in ground and surround  
same by a monument of stone.

Post marked Y.M. No. V.

Original monument bears S 50° 26' 28" <sup>dist</sup>

Thence S 40° 20' W

Var. 12° 35' E

759

A location monument where set a post  
4 feet long, 4 ins. in dia, 1 1/2 ft. in the ground  
and surround same by a monument of  
stone. Post marked Y.M. No. VI.

No available bearings.

Thence S 50° 26' E

Var. 12° 35' E.

300

To monument and post Y.M. No. I.  
S. 716, place of beginning.

Area

Total Area of claim 10.4 Acres.

Location

This claim is on unsurveyed land  
about 7 mi northwesterly from the town of  
Globe and about 1/2 mi from Lost Gulch.

Improvements

made upon this claim by claimant or  
grantor consist of a tunnel 6' x 4', 170 ft long  
S 84 1/2° W 137 ft from post Y.M. No. IV. Tunnel  
has 1.84° E. A cut 9' x 4', 20 ft long  
S 85° W 50 ft from Post Y.M. No. IV.

I hereby certify that the value of said im-  
provements exceed the sum of five hundred dollars.

There has been no improvement made by  
other parties on this claim.

Instruments used a Gurley Mountain  
Solar Transit, and steel chain.

Var. and courses taken by Solar apparatus

Clarence H. Waller

Globe, Mar. 28, 1885.

U.S. Deputy Min. Surveyor.

FINAL OATHS FOR SURVEYS OF MINING CLAIMS & MILL SITES.

A LIST of the names of individuals employed to assist in running, measuring, or marking the lines and corners described in the foregoing field-notes of the survey of the Yellow Metal Mining Claim located in Globe Mining District, Gila County, Arizona, showing the respective capacities in which they acted.

Christian Koll Chainman.  
Suel C. Winn Chainman.  
Axeman.  
Flagman.

WE hereby certify that we assisted Clarence H. Wallace U. S. Deputy Surveyor, in surveying the Yellow Metal mining claim claimed by S. C. Heinenman and Carl Soyer located in Globe Mining District, Gila County, and in Township No.    Range No.    of the Gila and Salt River base and meridian Arizona, and that said survey has been in all respects, to the best of our knowledge and belief, well and faithfully executed, and the boundary monuments planted according to the instructions furnished by the Surveyor General.

Christian Koll Chainman.  
Suel C. Winn Chainman.  
Axeman.  
Flagman.

SWORN TO AND SUBSCRIBED before me this 28<sup>th</sup> day of March 1885

John W. Newworth  
Notary Public

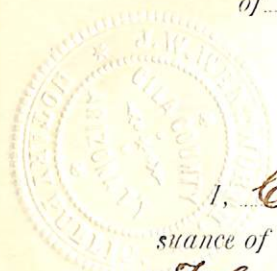

I, Clarence H. Wallace U. S. Deputy Surveyor, do solemnly swear that, in pursuance of instructions from the U. S. Surveyor-General for Arizona, bearing date the 27<sup>th</sup> day of February 1885, I have well, faithfully and truly, in my own proper person, and in strict conformity with the instructions furnished by the Surveyor-General and the laws of the United States, surveyed all those portions of the Yellow Metal Mining Claim claimed by S. C. Heinenman and Carl Soyer located in Globe Mining District, Gila County, Arizona, as are represented in the foregoing field-notes as having been surveyed under my directions; and I do further solemnly swear that all the corners of said surveys have been established and perpetuated in strict accordance with the instructions furnished me, and that the foregoing are the true and original field notes of such surveys.

Clarence H. Wallace Deputy Surveyor.

SWORN TO AND SUBSCRIBED before me this 30<sup>th</sup> day of March 1885

John W. Newworth  
Notary Public



AFFIDAVIT OF FIVE HUNDRED DOLLARS IMPROVEMENTS.

We, P. Oates and A. C. Hoffman  
of lawful age, being first duly sworn according to law, depose and say that we are acquainted with the  
Yellow Metal mining claim, situate in Globe  
Globe Mining District, Gila County, Arizona  
Territory, for which S. B. Zimmerman and Carl Soyers  
have made application for survey prior to application for patent under the provisions of the Act of  
Congress approved May 10, 1872, and that the labor done and improvements made thereon by the appli-  
cant and grantor exceed Five Hundred Dollars in value, and further that we are not per-  
sonally interested in said mine.

P. Oates  
A. C. Hoffman

TERRITORY OF ARIZONA,

County of Gila } SS.

SWORN AND SUBSCRIBED before me, this

31<sup>st</sup>

day of March 1885

John W. Newirth  
Notary Public



Territory of Arizona, County of Gila. } ss.

I, C. T. MARTIN, County Recorder, in and for said County, Territory aforesaid do hereby certify

that the above and foregoing is a full, true and correct copy of a Notice of

Location - Yellow Metal Mine

as the same appears of record in my office, in Book 5 of Mines at Page 128

Given under my hand and official seal this 5 day of Feby 1885

Charles Martin Recorder.

Deputy.

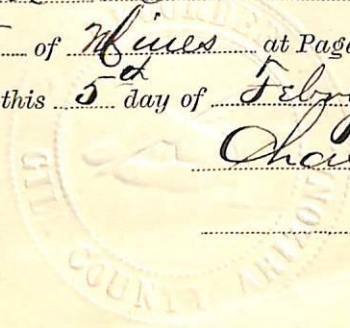

# Location Notice.



NOTICE IS HEREBY GIVEN that the undersigned, in compliance with the requirements of the Mining Act of Congress, approved May 10, 1872, has this day located and claim 1500 hundred linear feet along the course of this lead, lode or vein of mineral bearing quartz, and 300 <sup>three hundred</sup> feet in width, on each side of the middle of said lead, lode or vein, situate in the 4003 Mining District, County of Pinal - Arizona, and more particularly described as follows, to-wit:

COMMENCING at this monument of stones, being the center of the South End of claim, and upon which this notice is posted; thence South 300 feet to a monument of stones; thence NE 1500 feet to a monument of stones; thence SE 300 <sup>South East</sup> feet to a monument of stones, being the center of the North East End of claim; thence SE 300 feet to a monument of stones; thence SW 1500 feet to a monument of stones; thence SW 300 feet to the place of beginning.

THIS CLAIM is situated about seven miles from Globe City and a half a mile from the Lost Gulch and shall be known as the "Yellow metal"

and shall be known as the \_\_\_\_\_ Mine.

Located January 18<sup>th</sup> 1879

Locators: Weneman & Sayer

Witnesses:

Ch. Delator  
M. M. Gonzalez

Filed and Recorded January 20<sup>th</sup> 1879  
at 7 a.m. als. Pundleton District Recorder  
by G. A. Swasey Deputy

# Correction of error in original Notice of Location Location Notice

NOTICE IS HEREBY GIVEN that the undersigned, in compliance with the requirements of the Mining Act of Congress, approved May 10, 1872, has this day located and claim fifteen hundred linear feet along the course of this lead, lode or vein of mineral bearing quartz, and ~~thors~~ thors hundred feet in width, on each side of the middle of said lead, lode or vein. situate in the Globe Mining District, County of Pinal Arizona, and more particularly described as follows, to-wit:

COMMENCING at this monument of stone, being the center of the South West end of claim, ~~and~~ upon which this notice is posted; thence North West 300 feet to a monument of stones; thence NE 1500 feet to a monument of stones; thence SE 300 <sup>South East</sup> feet to a monument of stones, being the center of the North East end of claim; thence South East 300 feet to a monument of stones; thence SW 1500 feet to a monument of stones; thence North West 300 feet to the place of beginning.

THIS CLAIM is situated about seven miles from Globe City and 1/2 mile from <sup>the</sup> Lost Gulch, and shall be known as the "Yellow Metal Mine." This is the same claim located by the undersigned on the 18 day of July, 1879, notice thereof recorded in the office of the District Recorder of said Globe District July 20, 1879 Book 5, page 128, and this notice is made for the purpose of correcting a defect in the said original notice of location ~~and shall be known as the~~ Mine in the description of the location, and for perfecting the same and for no other purpose.

Globe, <sup>July</sup> ~~July~~ 9, 1880, A.J.

Locators:

C. Soyler  
S. C. Heineman

Witnesses:

J. Moffitt

Filed and Recorded, 2 o'clock P.M.  
July 9, 1880

For Sale by Taylor & Hatch, Globe

G. A. Worsley  
District Recorder

Territory of Arizona, County of Gila. } ss.

I, C. T. MARTIN, County Recorder, in and for said County, Territory aforesaid do hereby certify

that the above and foregoing is a full, true and correct copy of a Corrected  
Notice of Location - of the Yellow Metal mine  
as the same appears of record in my office, in Book 6 of Mines at Page 108.

Given under my hand and official seal this 5<sup>th</sup> day of Feby 1888.

Chas. Martin Recorder.

..... Deputy.

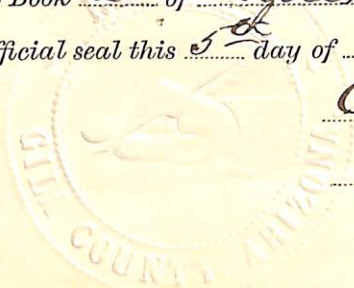

Survey 681

Lot 71

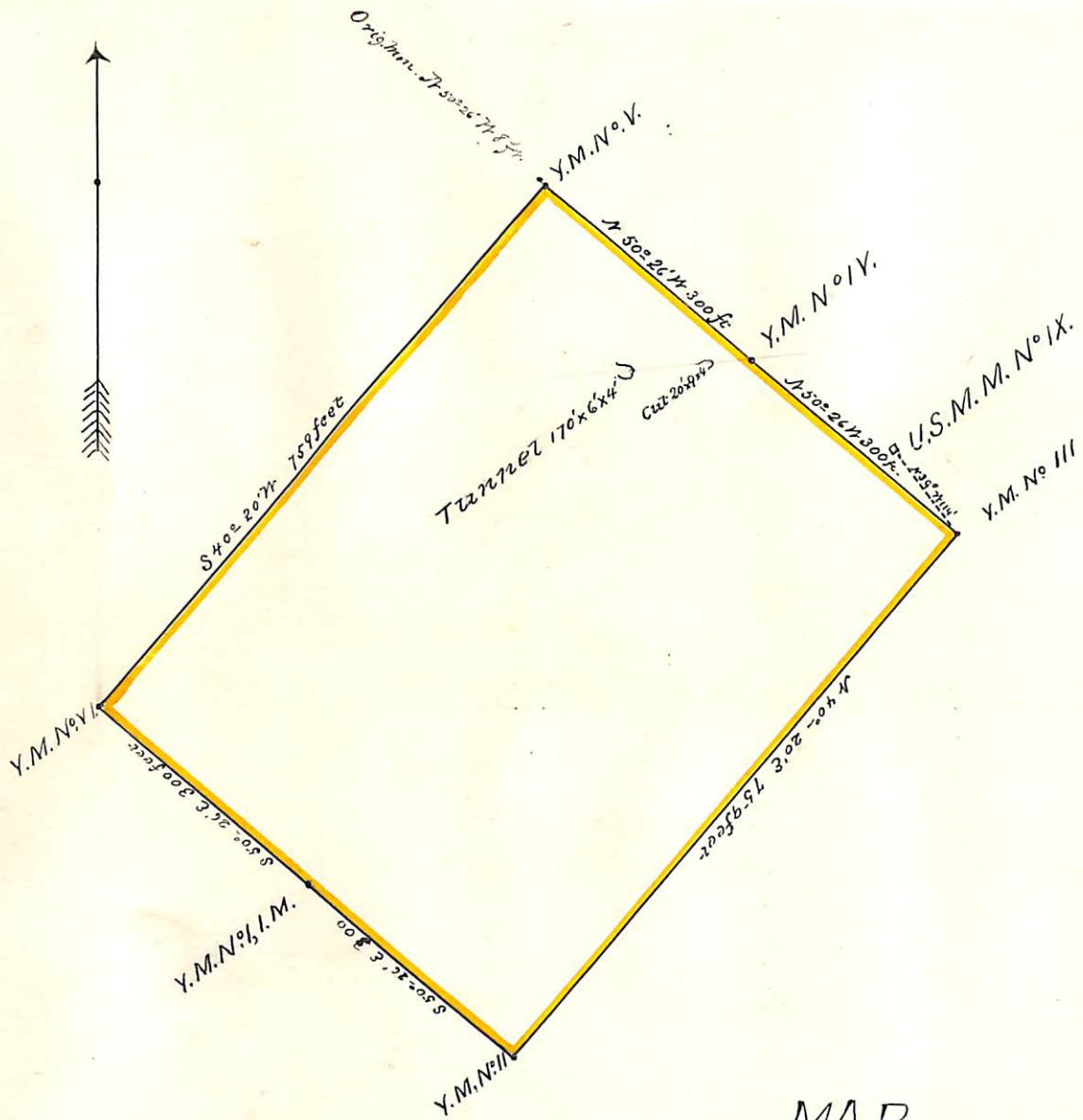

MAP  
of  
YELLOW METAL

Globe, A.T.

Area = 10 1/2 Acres.

1 in = 200 ft.

U. S. Surveyor General's Office.

Tucson, Arizona, *May 2* 188*5*

The foregoing field notes of the survey of the  
*Yellow Metal* Mining *claim* situate in  
 the *Globe* Mining District, *Gila*  
 County, Arizona, claimed by *S. C. Heineman* and  
*Carl Soyur*  
 survey executed by *Clarence H. Wallace* Deputy  
 Surveyor, under instructions from this office, having been critically examined  
 and the necessary corrections and alterations made, the said field notes and  
 the survey they describe are hereby approved.

*Royal A. Johnson*  
 Surveyor General.