

**M
S
.**

**0
0
6
8
3**

POOR QUALITY

The following pages are scanned at the best possible quality setting. The original pages are of poor quality and this is the best possible reproduction.

LOT NO. 37

SURVEY NO. 683

Field Notes

of the survey of the

Monte Vista

mill-site claim

Situate in Wheelstone mountains mining district.

County of Cochise and in Sec. 3 approx, Tp. 18 S

Range 19-20E of the Gila and Salt River Meridian.

ARIZONA.

Claimed by B. J. Mc Grew.

Survey executed by H. G. Howe D. S.

Under instructions dated April 14th 1885

Survey commenced " 10th 1885

Survey completed May 25th 1885

PRELIMINARY OATHS,

FOR SURVEYS OF MINING CLAIMS AND MILL-SITES.

WE, Thomas Allison and G. W. Soule,

do solemnly swear that we will faithfully execute the duties of Chain Carriers; that we will level the chain upon uneven ground, and plumb the tally pins, whether by sticking or dropping the same; that we will report the true distance to all notable objects, and the true length of all lines that we assist in measuring, to the best of our skill and ability.

Thomas Allison
G. W. Soule

SWORN to and subscribed before me, this Tenth, day
of April 1885
H. G. Howe,
Notary Public.

I,

do solemnly swear that I will well and truly perform the duties of
..... according to instructions given me,
to the best of my skill and ability.

SWORN to and subscribed before, me this..... day
of 188.....

Field Notes of Survey of the

Monte Vista Mill-Site,
Claim, situated at the foot
of the North East Slope of the
Whetstone Mountains,
Cochise County,
Arizona.

Claimed by B. J. McGrew.

Surveyed by H. G. Howe, U. S.
Deputy Mineral Surveyor
under instruction from
the Surveyor General of date
April 5th 1885

Survey commenced April 10th 1885
Amended Survey finished May 25th 1885

Feet,

Description of Survey,
Commencing at the Initial
monument, as described in the
notice of location, being the N.W.
cor. where I set post 4 ft long
4 in sqr in monument of stone
4 ft. at base and 2 1/2 ft. high.

Post marked I.M. M.V. M.S. No. 1,
from which,

U.S. M.M. No. 1, situated upon
N.E. Spur of Whetstone Mountains
bears $333^{\circ} 22' W$. 1200. ft. distant.

The center of Spring on Mill-site
bears $328^{\circ} 0' E$ 239. ft. distant.

Thence $30^{\circ} 12' E$

Var $12^{\circ} 15' E$

Along east slope of hill,

466.66 To stake, in mound of stone,
marking the S.W. cor. where I
set Post 4 ft. long 4 ins. sqr. sur-
rounded by monument of stone

Feet. 4 ft. at base and 2 1/2 ft high.
Post marked M.V.M.S. No 2,
no bearing trees near.

Thence $N 89^{\circ} 48' E$
Var $12^{\circ} 15' E$

Descending, and at,

423. Wash drains South, and ascend
466.66 To point for S.E. cor. where I set
post 4 ft. long 4 in sqr 6" in ground
and surround with monument
of stone 4 ft. at base and 2 1/2 ft
high.

Post marked M.V.M.S. No 3,
470. old cor of claim:
no bearing trees near.

Thence $N 0^{\circ} 12' W$
Var $12^{\circ} 15' E$

466.66 To point for N.E. cor where I set
post 4 ft long 4 ins. sqr. 6" in ground
and surround with monu-
ment of stone 4 ft. at base and
2 1/2 ft. high.

Post marked M.V.M.S. No 4.
no bearing trees near.
from which old location cor
brs $N 0^{\circ} 12' W$ 3.34 ft. -

Thence $S 89^{\circ} 48' W$
Var $12^{\circ} 15' E$

187. Head of wash drains south.
466.66 To Post No 1 and place of beginning.

Then Station at Spring.
A ditch 3 ft. wide 4 ft deep and
12 ft. long bears south ditch com-
mences at Spring. Another
ditch 3 ft. wide 4 ft. deep and 10 ft.
long runs West, another ditch
3 ft wide 4 ft. deep, 30 ft long bears
 $N 45^{\circ} E$. A Stone Horse. (stone
laid in mortar)

Feet, 18 ft. x 146 ft. (stands N & S.) the
S.W. cor bears N 4° 12' W 80 ft. dist.

Containing
A total Area of 5.00 Acres.

Location.

This claim is situated at the
foot of the Whetstone Mountains
near the north-east end of
range. in Cochise County
Arizona Territory, and
was formerly known as the
Wise Spring.

The work done and im-
provements made, upon
the claim by claimant or
grantors, consist of the
ditches dug to develop the
Spring, And a Stone House
which improvements are
fully described in the fore-
going Field-notes

And I hereby certify that the im-
provements made upon this
claim by the present owner or
his grantors exceed in value
the sum of Five Hundred
Dollars.

Instruments used a Gurley
Solar Transit and steel tape
bar and courses taken by use
of Solar apparatus.

H. L. Howe,
U. S. Deputy Mineral Surveyor
Tombstone Arizona
May 27th 1880

FINAL OATHS FOR SURVEYS OF MINING CLAIMS & MILL SITES.

A LIST of the names of individuals employed to assist in running, measuring, or marking the lines and corners described in the foregoing field-notes of the survey of

The Monte Vista Mill Site Claims located in Mining District, Cochise County, Arizona, showing the respective capacities in which they acted.

Thomas Allison. Chainman. G.W. Soule. Chainman. Axeman. Flagman.

WE hereby certify that we assisted A.G. Howe U. S. Deputy Surveyor, in surveying the Monte Vista Mill site claimed by B.J. McGrew located in Mining District, Cochise County, Arizona, and that said survey has been in all respects, to the best of our knowledge and belief, well and faithfully executed, and the boundary monuments planted according to the instructions furnished by the Surveyor General.

Thomas Allison Chainman. G.W. Soule Chainman. Axeman. Flagman.

SWORN TO AND SUBSCRIBED before me this 11th day of April, 1885

A.G. Howe, Notary Public.

I, A.G. Howe, U. S. Deputy Surveyor, do solemnly swear that, in pursuance of instructions from the U. S. Surveyor-General for Arizona, bearing date the 4th day of April 1885, I have well, faithfully and truly, in my own proper person, and in strict conformity with the instructions furnished by the Surveyor-General and the laws of the United States, surveyed all those portions of The Monte Vista Mill-Site Claim, N.E. Slope Whetstone Mountains, claimed by B.J. McGrew, located in Mining District, Cochise County, Arizona, as are represented in the foregoing field-notes and having been surveyed under my directions; and I do further solemnly swear that all the corners of said surveys have been established and perpetuated in strict accordance with the instructions furnished me, and that the foregoing are the true and original field notes of such surveys.

A.G. Howe, Deputy Surveyor.

SWORN TO AND SUBSCRIBED before me this 27th day of May, 1885

B.L. Peef Probate Judge



AFFIDAVIT OF FIVE HUNDRED DOLLARS IMPROVEMENTS.

We, Thomas Allison and G.W. Soule
of lawful age, being first duly sworn according to law, depose and say that we are acquainted with the
Monte Vista Mill site
mining claim, situate in
Mining District, Cochise County, Arizona
Territory, for which B. J. McGrew and
has made application for survey prior to application for patent under the provisions of the Act of
Congress approved May 10, 1872, and that the labor done and improvements made thereon by the appli-
cant and his grantors exceed Five Hundred Dollars in value, and further that we are not per-
sonally interested in said mine.

Thomas Allison
G.W. Soule

TERRITORY OF ARIZONA,
County of Cochise } SS.

SWORN AND SUBSCRIBED before me, this eleventh
day of April, 1885.

H. G. Howe
Notary Public.

NON-MINERAL AFFIDAVIT.

TERRITORY OF ARIZONA,)
County of Cochise) ss.

Thomas Allison and G. W. Soule, of said County and Territory, being first duly sworn, each for himself and not one for the other, deposes and says that he is well acquainted with the land of the Monte Vista mill-site claim situated in

Gila and Salt River Meridian, in the County of Cochise and Territory of Arizona, claimed by B. J. McGrew applicant

for United States patent therefor; that he is well acquainted with the character of said described land included within the boundary lines as officially surveyed by H. G. Howe United States Deputy Surveyor, having frequently passed over the same; that his knowledge of such land is such as to enable him to testify understandingly with regard thereto; that there is not to his knowledge within the limits thereof any vein or lode of quartz or other rock in place bearing gold, silver, cinnabar, lead, tin or copper or any deposit of coal; that there is not within the limits of said land, within his knowledge, any placer, cement, gravel or other valuable mineral deposits; that no portion of said land is claimed under the local customs or rules of miners or otherwise; that no portion of said land is worked for minerals during any part of the year by any person or persons; that said land is essentially non-mineral land, and that there is within the boundaries of said claim improvements, to-wit:

sixty two feet of ditching developing spring and stone & mortar house 18x46 ft. well built.

and that he has no interest whatever in said described mill-site claim.

Thomas Allison
G. W. Soule

SUBSCRIBED AND SWORN to before me this eleventh day of

April A. D. 1895; and I hereby certify that the foregoing affidavit was read to the said Thomas Allison and

G. W. Soule previous to their names being subscribed thereto, and

that deponents are reputable persons to whose affidavits full faith and credit should be given.

H. G. Howe
Notary Public



Territory of Arizona,)
 County of Cochise.) ss.

H. A. T. JONES, County Recorder in and for the County
 of Cochise, do hereby certify that the above and foregoing is a full, true and
 correct copy of *the Monte Vista mill site location*
notice

a. s. ap. *Rec of mill sites.*
 bears of record now in my office in Book 1, Page 189

I N W I T N E S S W H E R E O F, I have hereunto set my
 hand, and affixed my official seal, at my office in
 Tombstone this 27 day of Feb A. D. 1888

H. A. T. Jones.
 County Recorder.
By B. Atkinson.
 Deputy

Location Notice.

Notice is hereby given that the undersigned in compliance with the requirements of the mining acts of Congress approved May 10, 1872. I have this day located ^{and} claim five acres of ground around this spring. the same being 470 ft by 470 ft square situated on the West slope of Whetstone mountain Cochise County, Arizona Territory ^{and} more particularly described as follows, to wit:

Commencing at this Post in a monument of stones being the NW corner of the claim ^{and} where this notice is posted. from which the center of Spring bears S. 28° 12' E. 239 ft distant. Thence South 470 ft to a 3x4 in Post in monument of stone being the SW cor. thence East 470 ft to a 3x4 in post in monument of stones, being the SE cor. thence North 470 ft to a 3x4 in. Post in monument of stones being the NE cor. thence West 470 ft to Post No. 1. ^{and} place of beginning

This mill site claim is situated near the North end of the Whetstone mountain on the West slope and was formerly known as the Wise Spring ^{and} shall be known as the Monte Vista mill site.

Located March 2, 1885.

Witnessed by
W. S. Kern.

B. J. McCraw.

Filed ^{and} recorded at request of B. J. McCraw.

March 27, 1885. at 11. A.M.

At Jones, County Recorder
By B. Atkinson Deputy

Section Three.

Mount Vista Millsite.

Certified Copy.



March 2, 1885

PLAT

of the

Monte Vista Mill-site Claim,

Whetstone Mountains,

COCHISE COUNTY

ARIZONA.

Scale 100 ft = 1 inch.

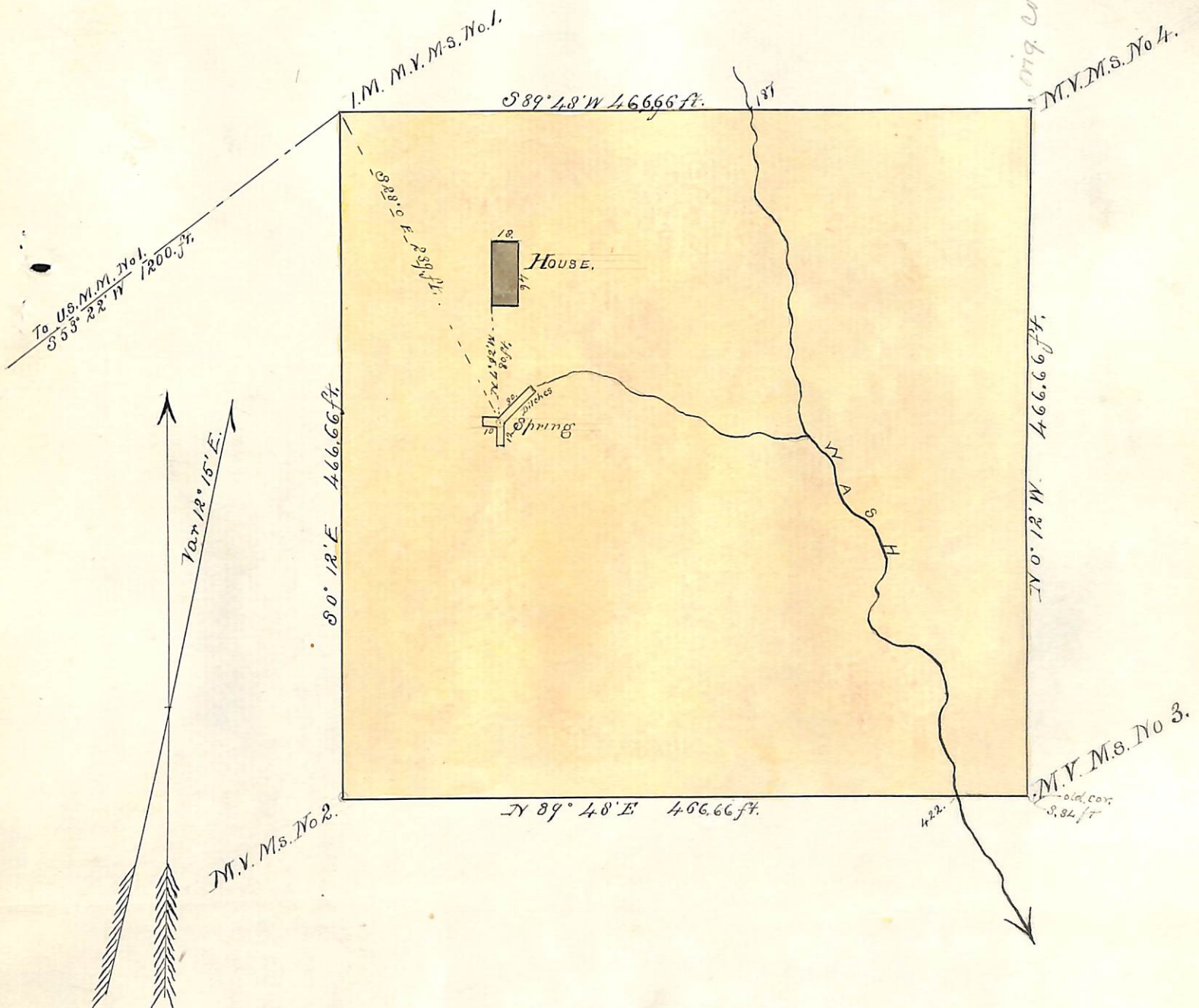

orig. cor. 3, 34 ft

170
6666
3-34

U. S. Surveyor General's Office.

Tucson, Arizona, June 3rd 1885

The foregoing field notes of the survey of the Monte Vista
~~mill-site~~ claim ^{Mining} situate in
 the Whetstone mts. ^{Mining} District, Cochise
 County, Arizona, claimed by B. J. McGrew.

survey executed by H. G. Howe Deputy
 Surveyor, under instructions from this office, having been critically examined
 and the necessary corrections and alterations made, the said field notes and
 the survey they describe are hereby approved.

Royal A. Johnson
 Surveyor General.