

**M
S
-**

**0
0
6
8
4**

LOT NO 72

SURVEY NO 684

Field Notes

of the survey of the

Hoosier

mill-site claim

Situate in Globe mining district.

County of Gila and in Sec. 25, Twp. 1N

Range 15E, of the Gila and Salt River Meridian.

ARIZONA.

Claimed by Joseph McCarter

Survey executed by C. H. Wallace D. S.

Under instructions dated March 4th 1885

Survey commenced April 2^d 1885

Survey completed 3^d 1885

PRELIMINARY OATHS,

FOR SURVEYS OF MINING CLAIMS AND MILL-SITES.

WE, Harry Zschaegeger and Niles Ayleworth

do solemnly swear that we will faithfully execute the duties of Chain Carriers; that we will level the chain upon uneven ground, and plumb the tally pins, whether by sticking or dropping the same; that we will report the true distance to all notable objects, and the true length of all lines that we assist in measuring, to the best of our skill and ability.

H. Zschaegeger
Niles Ayleworth

SWORN to and subscribed before me, this 20 day
of April 1885

William Graves
Notary Public

I, Harry Zschaegeger and Niles Ayleworth, each for himself

do solemnly swear that I will well and truly perform the duties of Chainman

according to instructions given me.

to the best of my skill and ability.

H. Zschaegeger
Niles Ayleworth

SWORN to and subscribed before, me this 20 day
of April 1885

William Graves
Notary Public



Foot Field notes of the survey of the Hooser-
millsite, in the Globe Mining District
Gila County, Arizona.

Claimed by Joseph McCarter -

Surveyed by Clarence H. Wallace, U.S. Dep.
Min. Surveyor, under instructions from the
Surveyor General, of date March 21, 1885.

Survey commenced April 2d 1885.

Survey completed, April 3d 1885.

Beginning at the initial monument men-
tioned in location notice and marking the
north westerly corner of mill site, where I set
a post 4 ft long 4 ins. sq., 1 1/2 ft. in the ground,
and surround same with a monument of
stone. Post marked "H.M.S. No. 1. D.M."

① Sycamore tree 6 in. dia, marked H.M.
S. No. 1. D.M. B.D. - brs S 66° E 158 ft.

② Sycamore tree 6 in. dia, marked
H.M.S. No. 1. D.M. B.D. - brs N 10° W, 48 ft.

No other bearings available.

Thence S 67° 10' E

Variation 13° 20' E -

451 Intersect northerly boundary of the
Globe Townsite at 68° 48' E 1616 ft to post
"F. D. S. N. E. Cor." at north east corner of said
Townsite

676 To a ravine, course S. W.

720 To location mon. mentioned in notice,
where I set a post 4 ft long 4 ins. square
1 1/2 ft in the ground and surround same
with a monument of stone.

Post marked H.M.S. No. 11.

No available bearing -

Thence South

Variation 13° 30' E

60 To globe and McC Miller road,
course N 47° E -

FEET

315 To location monument where I set a post 4 ft long 4 ins. sq., 1 1/2 ft in the ground and surround same with a monument of stone. Post marked "H.M.S. No. III." Post H₄ at the ^{South} corner of the Hoosier mine, Lot 47, Globe District bears N 27° E 4100 ft.

U. S. M. M. No. 11 Globe District br's N 35° 13' E 9427 ft. No available bearings. Thence N 67° 10' W
Dn. 13° 40' E.

363 To Globe and McMillan road corner N.E.
697 Intersect northerly boundary of Globe Downsite, S 68° 48' W 607 feet to north west corner of same, a post marked "G. T. M. W. Co."

726 To point where I set a post 4 ft. long 4 ins. sq., 1 1/2 ft in the ground and surround same with a monument of stone. Post marked "H.M.S. No. IV." Original monument bears N 82° W 34 feet.

A Sycamore tree 1 1/2 ft in dia. br's S 23° E 65 ft. Tree marked "H.M.S. No. IV. B.O."

A double Sycamore, about 2 ft in dia., marked "H.M.S. No. IV. B.O." br's S 33° W 57 ft.

A Sycamore tree 2 ft in dia., marked "H.M.S. No. IV, B.O." bears S 76 1/4° W 129 ft.

Thence North
Dn. 13° 45' E.

315 To post H.M.S. No. 1, D.M. place of beginning

Area in conflict with Globe Down site = 3.24 a.
" " " " " " " " = 1.60 a.
Total area of mill site claimed = 4.84 a.

This mill site is situated at the northerly boundary of Globe Down site -

Improvements made upon this ^{claim} mill site by claimant or grantor consist of a water jacker smelter S 39° E 267 ft from post H.M.S. No. 1, D.M.

A well bore $S 31^{\circ} E$ 200 feet from
post A.M.S. No. 1. D.M.

A dwelling house and office bar
 $S 10^{\circ} 30' E$ 296 feet from post A.M.S. No. 1,
D.M.

I hereby certify that the value
of said improvements exceeds the
sum of five hundred dollars.

There have been no improvements
made by other parties on this mill
site.

Instruments used, a Gurly Moun-
tain Solar Transit and steel chain.

Variation and courses taken
by use of Solar Apparatus.

Clarence A. Wallace,
U.S. Dep. Min. Surveyor,

Globe, Gila Co., Ariz.,
April 4, 1885.

FINAL OATHS FOR SURVEYS OF MINING CLAIMS & MILL SITES.

A LIST of the names of individuals employed to assist in running, measuring, or marking the lines and corners described in the foregoing field-notes of the survey of Hooover Mill site located in Globe Mining District, Gila County, Arizona, showing the respective capacities in which they acted.

H. Schveger Chairman.
Niles Aylsworth Axeman.
Flagman.

WE hereby certify that we assisted C. H. Wallace U. S. Deputy Surveyor, in surveying the Hooover Mill site claimed by Joseph McLean located in Globe Mining District, Gila County, and in Township No. _____ Range No. _____ of the Gila and Salt River base and meridian Arizona, and that said survey has been in all respects, to the best of our knowledge and belief, well and faithfully executed, and the boundary monuments planted according to the instructions furnished by the Surveyor General.

H. Schveger Chairman.
Niles Aylsworth Axeman.
Flagman.

SWORN TO AND SUBSCRIBED before me this 3rd day of April 1885 William Graves Notary Public

I, C. H. Wallace U. S. Deputy Surveyor, do solemnly swear that, in pursuance of instructions from the U. S. Surveyor-General for Arizona, bearing date the 4th day of March 1885, I have well, faithfully and truly, in my own proper person, and in strict conformity with the instructions furnished by the Surveyor-General and the laws of the United States, surveyed all those portions of the Hooover Mill site claimed by Joseph McLean located in Globe Mining District, Gila County, Arizona, as are represented in the foregoing field-notes and having been surveyed under my directions; and I do further solemnly swear that all the corners of said surveys have been established and perpetuated in strict accordance with the instructions furnished me, and that the foregoing are the true and original field notes of such surveys.

Clarence H. Wallace Deputy Surveyor.

SWORN TO AND SUBSCRIBED before me this 3rd day of April 1885 William Graves Notary Public



Territory of Arizona, County of Gila. } ss.

I, C. T. MARTIN, County Recorder, in and for said County, Territory aforesaid do hereby certify that the above and foregoing is a full, true and correct copy of a Location Notice

Hoosier Mill Site

as the same appears of record in my office, in Book 1 of Minutes at Page 442

Given under my hand and official seal this 2nd day of March 1885

Chas. Martin Recorder.
 _____ Deputy.

Location Notice

Notice is hereby given that the undersigned in compliance with the requirements of the Mining Act of Congress approved May 10th 1872, has this day located and claimed 726 feet of ground in length by 600 feet wide as a mill site in connection with the Hoosier Mine - situated in the County of Gila - Globe District Arizona and more particularly described as follows to-wit:

Commencing at this monument of stones, being the North West corner - thence East 726 feet to a monument of stone - thence South 300 feet to a monument of stones; thence West 726 feet to a monument of stone; thence North 300 feet to a monument of stone & place of beginning - said piece containing 5 acres.

This claim is situated about 130 feet east from the south east corner of the Isabella mill site - and shall be known as the "Hoosier Mill" site. Located Feb. 21st 1882

Witness: W. E. Spence - Locator: Joseph McFarther
 Recorded at request of Willis E. Spence at 5 o'clock P. M. Feb. 21st 1882

P. W. Miller
 Recorder

NON-MINERAL AFFIDAVIT.

TERRITORY OF ARIZONA,)
County of Gila) ss.

Navy Zschogner and Miles Aykeworth of said County and Territory, being first duly sworn, each for himself and not one for the other, deposes and says that he is well acquainted with the land of the "Hoosien" mill-site claim situated in Globe Mining District Gila County Arizona Gila and Salt River Meridian, in the County of Gila and Territory of Arizona, claimed by Joseph McEaster applicant for United States patent therefor; that he is well acquainted with the character of said described land included within the boundary lines as officially surveyed by C. H. Wallace United States Deputy Surveyor, having frequently passed over the same; that his knowledge of such land is such as to enable him to testify understandingly with regard thereto; that there is not to his knowledge within the limits thereof any vein or lode of quartz or other rock in place bearing gold, silver, cinnabar, lead, tin or copper or any deposit of coal; that there is not within the limits of said land, within his knowledge, any placer, cement, gravel or other valuable mineral deposits; that no portion of said land is claimed under the local customs or rules of miners or otherwise; that no portion of said land is worked for minerals during any part of the year by any person or persons; that said land is essentially non-mineral land, and that there is within the boundaries of said claim improvements, to-wit: Smelter and buildings, worth \$5000.00

and that he has no interest whatever in said described mill-site claim.

N. Zschogner
Miles Aykeworth

SUBSCRIBED AND SWORN to before me this 3rd day of April A. D. 1885; and I hereby certify that the foregoing affidavit was read to the said Navy Zschogner and Miles Aykeworth previous to their names being subscribed thereto, and that deponents are reputable persons to whose affidavits full faith and credit should be given.

William Graves
Notary Public

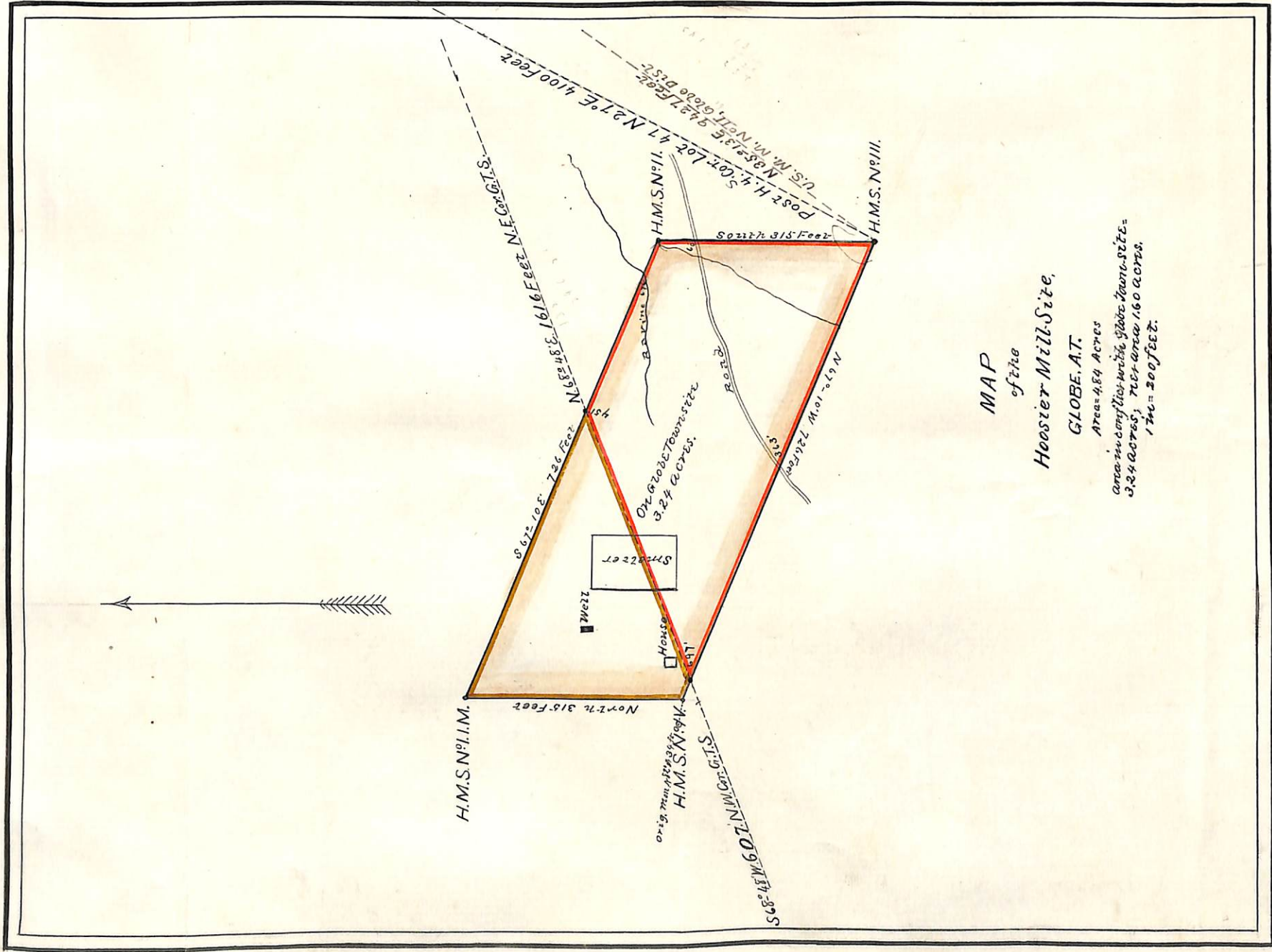

MAP
of the
Heaster Mill Site,

GLOBE, AZ.

Area = 4.84 Acres

area in conflict with Globe Town-site =
3.24 acres, rest area 1.60 acres.
1 in = 200 feet.

U. S. Surveyor General's Office.

Tucson, Arizona, June 16th 1884

The foregoing field notes of the survey of the "Hoosier"
mill-site Mining claim situate in
the Globe Mining District, Gila
County, Arizona, claimed by Joseph M. Carter

survey executed by C. H. Wallace Deputy
Surveyor, under instructions from this office, having been critically examined
and the necessary corrections and alterations made, the said field notes and
the survey they describe are hereby approved.

Royal A. Johnson
Surveyor General.