

MS.

00690

LOT NO. 61

SURVEY NO. 690

Field Notes

of the survey of the

Nevada

Mining Claim

Situate in Hassayampa Mining district

County of Yavapai and in Sec. 30, Tp. 13. N.

Range 1. W. of the Gila and Salt River Meridian.

ARIZONA.

Claimed by Wm N. Kelly and John Hutchins.

Survey executed by E. Pannenberg D. S.

Under instructions dated June 19th 1884

Survey commenced July 15th 1884

Survey completed " 16th 1884

PRELIMINARY OATHS,

FOR SURVEYS OF MINING CLAIMS AND MILL-SITES.

WE, R. G. Hoffmann and J. C. Stephens

do solemnly swear that we will faithfully execute the duties of Chain Carriers; that we will level the chain upon uneven ground, and plumb the tally pins, whether by sticking or dropping the same; that we will report the true distance to all notable objects, and the true length of all lines that we assist in measuring, to the best of our skill and ability.

R. G. Hoffmann
J. C. Stephens

SWORN to and subscribed before me, this 15th day

of July 1884

Eugen Panzenberg
Notary Public

I,

do solemnly swear that I will well and truly perform the duties of

..... according to instructions given me,

to the best of my skill and ability.

SWORN to and subscribed before, me this..... day

of 188.....

Feet.

Gild Notes
 of the Survey of the
 Nevada Mining Claim
 in the Hassayampa Mining District
 Yavapai County
 Arizona

Claimed by Wm. S. Kelly & John Hutchins

Surveyed by E. Pennington U.S. Deputy Min-
 eral Surveyor, under instructions from
 the Surveyor General of date June 19th 1884

Survey Commenced July 15th 1884
 Survey Completed July 16th - 1884

Description of Survey

Beginning at the Initial mon^t mentioned
 in the location notice and marking the
 northerly end centre of claim, where I set
 a post 4 ft long, 4x4 ins, 1 1/2 ft in ground and
 surrounded same with mound of stones. Post
 marked N.I.M. No. 1.

Cor Sec 25.36.30 & 31
 S 20° 33' W. 2177 ft.

Township 13 N, Range 12 W. ~~Section 36~~ S 20° 33' W. 2177 ft.
 An Oak 15 ins dia m'd N.I.M. No. 2. B.T. 375 S 89° 50' W. 10 ft.
 An Oak 18 ins dia m'd N.I.M. No. 3. B.T. 375 S 37° 18' E. 46 ft.

Thence N. 72° 08' E.
 Var 13° 33' E.

300 To location mon^t where I set a post 4 ft
 long 4x4 ins, 1 1/2 ft in ground and surrounded
 same with mound of stones. Post marked N.I.M. No. 4.
 A Pine 18 ins dia m'd N.I.M. No. 5. B.T. 375 N 73° E 40 1/2 ft.

Thence S. 17° 52' E
 Var 13° 33' E

1500 To point, where I set a post 4 ft long
 4x4 ins, 1 1/2 ft in ground and surrounded
 same with mound of stones. Post marked
 N.I.M. No. 6. - Original mon^t bears N 72° 08' W. 9 ft.
 S. No. VII. the N.E. Cor of the Gazelle Mining Claim
 No. 60
 bears N. 88° 21' W. 201 ft.

F. 27.

Field Notes
of the Survey of the
Nevada Mining Claim

in the Hassayampa Mining District
Yavapai County
Arizona

Claimed by *Wm. N. Kelly & John Hutchins*

Surveyed by *H. Pennington* U.S. Deputy Min-
eral Surveyor, under instructions from
the Surveyor General of date June 19th 1884

Survey commenced July 15th 1884
Survey completed July 16th 1884

Description of Survey

Beginning at the Initial Montⁿ mentioned
in the location notice and marking the
northerly end centre of claim, where I set
a post 4 ft long, 4x4 ins, 1 1/2 ft in ground and
surrounded same with mound of stones. Post
marked N.I.M. No. I.

Co. Sec 25. 36. 30x31
S 20° 33' W. 217.7 ft.

Township 13 N., Range 24 W. bears S 20° 33' W. 217.7 ft.

An Oak 15 ins dia. Marked N.I.M. No. I. B.T. 67.5 S 88° 50' W. 10 ft.

An Oak 18 ins dia. Marked N.I.M. No. I. B.T. 67.5 S 37° 18' E. 46.5 ft.

Thence N. 72° 08' E.

Var 13° 33' E.

300

To location Montⁿ where I set a post 4 ft
long 4x4 ins, 1 1/2 ft in ground and surrounded
same with mound of stones. Post marked N.I.M. No. II.
A Pine 18 ins dia. Marked N.I.M. No. II. B.T. 67.5 N 73° E 40 1/2 ft.

Thence S. 17° 52' E

Var 13° 33' E

1600

To point, where I set a post 4 ft long
4x4 ins, 1 1/2 ft in ground and surrounded
same with mound of stones. Post marked
N.I.M. No. III. - original Montⁿ. bears N 72° 08' W. 9 ft.

G. N. No. VII. the N.E. Co. of the *Gazelle Mining Claim*
No. 60
bears N. 82° 21' W. 201 ft.

Improvements

Made upon this claim by claimants or finders consist of a shaft 5+6 ft, 60 ft. deep S. 20° 50' E - dist. 469 ft from Post N.I.M. N° I. - & a shaft 5+6 ft. - 30 feet deep S. 17° 52' E. dist. 565 ft from Post N.I.M. N° I. and I hereby certify that the value of said improvements exceeds the sum of five hundred dollars

There have been no improvements made by other parties on this claim

Instruments used a Gurley Transit with solar attachment and a 50 ft steel chain

Verifications and courses taken by use of solar attachment. -

Eugene Cammenberg.
U. S. Deputy Mineral Surveyor.
Prescott, Arizona, October 3, 1884.

FINAL OATHS FOR SURVEYS OF MINING CLAIMS & MILL SITES.

A LIST of the names of individuals employed to assist in running, measuring, or marking the lines and corners described in the foregoing field-notes of the survey of Nevada Mining Claim

located in Hassayampa Mining District, Yavapai County, Arizona, showing the respective capacities in which they acted.

R. G. Hoffmann Chainman.
J. C. Stephens Chainman.
Axeman.
Flagman.

WE hereby certify that we assisted E. Pannenberg U. S. Deputy Surveyor, in surveying the Nevada Mining claim

claimed by W. N. Kelly and John Hutchins located in Hassayampa Mining District, Yavapai County, and in Township No. 13 N. Range No. 1 W of the Gila and Salt River base and meridian, Arizona, and that said Survey has been in all respects, to the best of our knowledge and belief, well and faithfully executed, and the boundary monuments planted according to the instructions furnished by the Surveyor General.

R. G. Hoffmann Chainman.
J. C. Stephens Chainman.
Axeman.
Flagman.

SWORN TO AND SUBSCRIBED before me this 16th day of July 1884

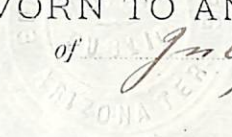

Eugene Pannenberg
Notary Public

I, Eugene Pannenberg U. S. Deputy Surveyor, do solemnly swear that, in pursuance of instructions from the U. S. Surveyor-General for Arizona, bearing date the 19th day of June 1884, I have well, faithfully and truly, in my own proper person, and in strict conformity with the instructions furnished by the Surveyor-General and the laws of the United States, surveyed all those portions of the Nevada Mining claim

claimed by W. N. Kelly and John Hutchins, located in Hassayampa Mining District, Yavapai County, Arizona, as are represented in the foregoing field-notes as having been surveyed under my directions; and I do further solemnly swear that all the corners of said surveys have been established and perpetuated in strict accordance with the instructions furnished me, and that the foregoing are the true and original field notes of such surveys.

Eugene Pannenberg Deputy Surveyor.

SWORN TO AND SUBSCRIBED before me this 3rd day of October 1884



Melville V. Howard
Notary Public

AFFIDAVIT OF FIVE HUNDRED DOLLARS IMPROVEMENTS.

We, Geo. E. Berry and R. C. Powers
of lawful age, being first duly sworn according to law, depose and say that we are acquainted with the
Nevada mining claim, situate in Hassayampa
Mining District, Yavapai County, Arizona
Territory, for which Wm. A. Kelly and John Houtetons
have made application for survey prior to application for patent under the provisions of the Act of
Congress approved May 10, 1872, and that the labor done and improvements made thereon by the appli-
cant and ~~their~~ grantor exceed Five Hundred Dollars in value, and further that we are not per-
sonally interested in said mine.

Geo. E. Berry
R. C. Powers

TERRITORY OF ARIZONA,
County of Yavapai } SS.

SWORN AND SUBSCRIBED before me, this 26th
day of July - 1884

J. C. Hendon
Notary Public
Yavapai County A.T.

Nevada.

Notice of Location
Nevada Lode.

We the undersigned claim by Location
Fifteen Hundred (1500) feet on this
ledge for mining purposes, commencing
at this Notice placed in a stone monument
on the lead and running thence along
the lead in a Southerly direction Fifteen
hundred (1500) feet to monument of stone
upon the ledge.

The exterior boundaries are as follows.
Commencing at this monument and Notice
on the ledge, and running thence in an
easterly direction at right angles with
the ledge to monument of stone at N.E. cor.
thence in a Southerly direction parallel
with the ledge fifteen hundred (1500) feet
to mon. of stone at S.E. cor, thence in a
Westerly direction Six hundred (600) feet to
Mon. of stone at S.W. cor. thence in a
Northwesterly direction 1500 feet to mon. at N.W.
cor. thence in an Easterly direction 300
feet to mon. No 1. and place of beginning.

This ledge is situated in Harshaw's
Mining Dist. Yavapai County Arizona
and about 8 miles from the Village of
Prescott in a S.E. direction, West of Lynx
Creek, and Prescott trail, and about one
third mile N.E. from Kelly & Co's cabin, on
Grove Creek.

Dated on the ground this 26th October, 1877.

W^m H. Kelly

E. Stahl

Jno. Hutchins

James Clark

Filed for record at the request of W^m H. Kelly.
Decr 12th A. D. 1877. at 10 O'clock, A. M.
And duly recorded in Book F. 6. of Minn's
Records of Yavapai County Arizona, at folios
189-190.

William Wickerson

County Recorder

By W. C. Foster

Deputy.

Territory of Arizona }
County of Yavapai } ss.

I, N. H. Carter, County Recorder
of Yavapai County, in the Territory of Arizona, and
Custodian of Records thereof, do hereby certify that
above and foregoing to be a full, true and correct
transcript of the Location Notice of the Nevada Lode,
in Harrahampa, District County and Territory aforesaid,
located, October 26th 1877. By W^m H. Kelly et al. as the
same appears on file or of record in Book F. 6. of Minn's
folios, 189-190. now in my office.

In Witness Whereof, I have hereunto set
my hand and affixed the seal of my office,
at Prescott, Arizona, this 1st day of August, A. D. 1883.

N. H. Carter

County Recorder

By D. S. Bechtel
Deputy



Dec. 26, 1877

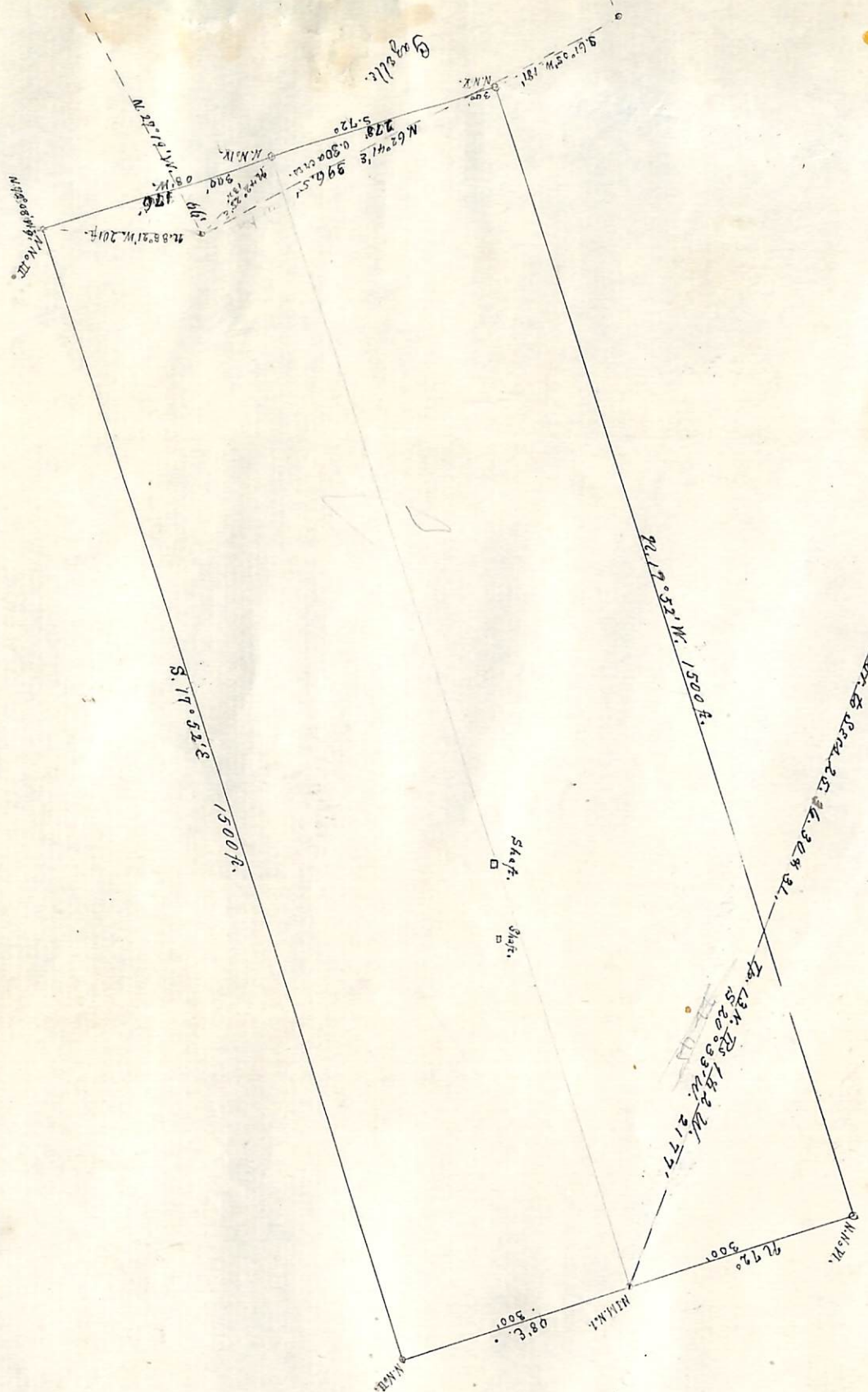

Plat
 of the
 Nevada
 Mining Claim
 Kawagamba Mining District
 Yavapai County
 Arizona
 Claimed by N. W. Kelly & John Hutchins.
 Surveyed by C. J. Jannenberg U.S. D.M.S.
 July 26th 1887.
 Containing an area of 20.36 acres.
 Variation 13° 33' E. Scale 200 ft. = 1 inch.

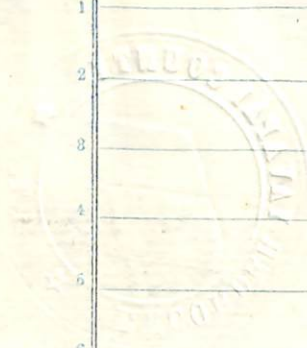

1
2
3
4
5
6
7
8
9
10
11
12
13
14
15
16
17
18
19
20
21
22
23
24
25
26
27
28
29
30
31
32

1930

1930

Geophysical copy of Nevada Radar.

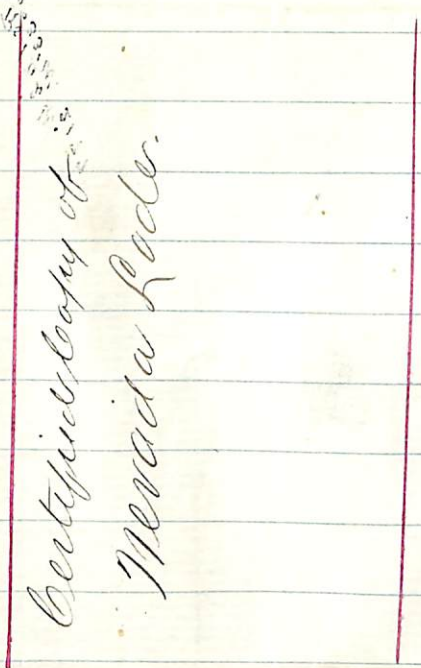

U. S. Surveyor General's Office.

Tucson, Arizona, September 9th 1885.

The foregoing field notes of the survey of the Nevada
 Mining claim situate in
 the Hassayampa Mining District, Yavapai
 County, Arizona, claimed by Wm N. Kelly & John
 Hutchins,
 survey executed by E. Paunenberg Deputy
 Surveyor, under instructions from this office, having been critically examined
 and the necessary corrections and alterations made, the said field notes and
 the survey they describe are hereby approved.

Royal Johnson
 Surveyor General.