

MS -

0

0

6

9

2

LOT NO. 42

SURVEY NO. 692

Field Notes

of the survey of the

Reward

Mining Claim

Situate in Casa Grande Mining district

County of Pinal and in Sec. 5, Twp. 10 S

Range 3 E, of the Gila and Salt River Meridian.

ARIZONA.

Claimed by Charles H. Warren & Henry M. Rogers

Survey executed by John Gardiner D. S.

Under instructions dated August 11th 1885

Survey commenced " 11th 1885

Survey completed " " 1885

PRELIMINARY OATHS,

FOR SURVEYS OF MINING CLAIMS AND MILL-SITES.

WE, Elmer E Johnson and Wm. M. Chilson

do solemnly swear that we will faithfully execute the duties of Chain Carriers; that we will level the chain upon uneven ground, and plumb the tally pins, whether by sticking or dropping the same; that we will report the true distance to all notable objects, and the true length of all lines that we assist in measuring, to the best of our skill and ability.

Elmer E. Johnson
Wm. M. Chilson

SWORN to and subscribed before me, this thirteenth day
of August 1885

John Gardner



I,

do solemnly swear that I will well and truly perform the duties of

.....according to instructions given me,

to the best of my skill and ability.

SWORN to and subscribed before, me this.....day

of.....188.....

*

3

Field Notes
of the Survey of the
Reward Mining Claim
in the Casa Grande Mining Dist.
Pinal Co.
Arizona

Claimed by
Charles H. Warren and Henry M. Rogers

Surveyed by
John Gardiner U. S. Deputy
Mineral Surveyor under instructions
from the Surveyor General of date
11th August 1885

Survey began 14th Augt 1885
" Completed 14th " "

Description of Survey

Beginning at a point for the North East
end centre of claim where I set a post
4 x 4 in sq 4 feet long 1 1/2 feet in the
rock and surrounded same with mound
of stone. Post marked R. M. C. No. 1 from
which original location monument for
N. E. end centre of claim bears N 37°
03' E 9.5 feet

Thence I run
N. 68° 17' W.
Var 13° E

207. To location monument, N. W. cor. of
claim, where I set a white Pine post
4 x 4 in sq. 4 feet long 1 1/2 feet in
the ground and surrounded the same
with a mound of stone.

Post marked R. M. C. No. 2.

No bearing points convenient

Thence I run

S. 38° 65' W.

Var 13° East

1150.5 To location monument, S.W. cor of claim, where I set a white Pine post 4x4 ins Sqr. 4 feet long 1 1/2 feet in the ground and surrounded the same with mound of Stone Post marked R. M. C. N. 3.

No bearing points convenient

Thence I run

S. 68° 17' E.

Var 13° East

300. To point for South West end center of claim where I set a white Pine post 4x4 ins Sqr. 4 feet long 1 1/2 feet in the ground and surrounded same with mound of Stone Post marked R. M. C. N. 4 from which original location monument bears S. 34° 3' W 23 feet.

Thence I run,

S. 68° 17' E

Var 13° East

275. To point for S. E. cor of claim where I set a post 4x4 ins Sqr 4 feet long 1 1/2 feet in the ground and surrounded the same with mound of Stone Post marked R. M. C. N. 5 from which original location monument bears S. 32° 42' W 45 feet

Thence I run

N 32° 42' E

Var 13° East

1121.5 To location monument, N.E. Cor. of claim, where I set a post 4x4 ins Sqr 4 feet long 1 1/2 feet in the ground

and surrounded same with mound of Stone.

Post marked R. M. C. N.º 6 from which U. S. Mineral Monument N.º 1 bears N. 19° 40' W. 2243 feet

Thence I run

N. 68° 17' W

To 15° East

248.

To post R. M. C. N.º 1 and place of beginning

Containing 12. ¹⁸/₁₀₀ Acres

Location

This claim is located on unsurveyed land in what are known as the Reward Mountains Casa Grande Mining District Pinal Co. A. T. and about 25 miles in a South-westerly direction from the town of Casa Grande

Improvements

Made upon this claim by the claimants or grantors consists of a shaft 4x6 ft 75 ft deep S 13° 15' E 43 feet from post R. M. C. N.º 1

A shaft 4x6 ft 10 ft deep S 34° 03' W 103 ft from post R. M. C. N.º 1.

A tunnel, incline and air shaft mouth of tunnel and incline bears S 27° 06' W 125 feet from post R. M. C. N.º 1.

Direction of tunnel and incline N 77° W. Length of tunnel 136 ft of incline 87 ft. On the left side of tunnel 110 ft from mouth is a vertical air shaft.

And I hereby certify that the value of said improvements exceeds the sum of five hundred dollars

made by other parties on the claim

Instruments used a Young & Low
light Solar Transit and Chestnut
Steel tape.

Variation and sources taken
by use of Solar apparatus

John Gardner

U. S. Deputy Min. Sur.

Duckow A. T. 4 Sept. 1885

FINAL OATHS FOR SURVEYS OF MINING CLAIMS AND MILL SITES.

A LIST of names of individuals employed to assist in running, measuring, or marking the lines and corners described in the foregoing field-notes of the survey of The Reward and Virginia Mining Claims located in Casa Grande Mining district Pinal County, Arizona, showing the respective capacities in which they acted.

Elmer E. Johnson Chainman
Wm. M. Chilson Chainman
 Axeman.
 Flagman.

WE hereby certify that we assisted John Gardiner U. S. Deputy Surveyor, in surveying The Reward and Virginia Mining Claims claimed by Charles H. Warren and Henry M. Rogers located in Casa Grande Mining District, Pinal County, Arizona, and in township No. _____ Range No. _____ of the Gila and Salt River base and meridian, and that said survey has been in all respects, to the best of our knowledge and belief, well and faithfully executed, and the boundary monuments planted according to the instructions furnished by the Surveyor General.

Elmer E. Johnson Chainman.
Wm. M. Chilson Chainman.
 Axeman.
 Flagman.

SWORN TO AND SUBSCRIBED before me this Fifteenth day of August 1885

John Gardiner
 Notary Public

I, John Gardiner U. S. Deputy Surveyor, do solemnly swear that, in pursuance of instructions from the U. S. Surveyor-General for Arizona, bearing date the 11th day of August 1885, I have well, faithfully and truly, in my own proper person, and in strict conformity with the instructions furnished by the Surveyor-General and the laws of the United States, surveyed all those portions of The Reward Mining Claim

claimed by Charles H. Warren and Henry M. Rogers located in Casa Grande Mining District, Pinal County, Arizona, as are represented in the foregoing field-notes as having been surveyed under my directions; and I do further solemnly swear that all the corners of said surveys have been established and perpetuated in strict accordance with the instructions furnished me, and that the foregoing are the true and original field-notes of such surveys,

John Gardiner Deputy Surveyor.

SWORN TO AND SUBSCRIBED before me this 5th day of September 1885

John W. Gray
 Notary Public



Location Notice:

Notice is hereby given that the undersigned in compliance with the requirements of the Mining Act of Congress, approved May 10. 1872, have this day located and claim Fifteen Hundred linear feet along the course of this lead, lode or vein of mineral bearing quartz and Three hundred feet in width on each side of the middle of said lead, lode or vein, situate in the Mining District, County of Pinal, Arizona, and more particularly described as follows, to wit:

Commencing at this monument of stones, being the center of the North East end of claim and upon which this notice is posted, Thence North West Three hundred feet to a monument of stones, Thence South West Fifteen hundred feet to a monument of stones, Thence South East Three hundred feet to a monument of stones being the center of the South West end of claim, Thence South East Three hundred feet to a monument of stones, Thence North East Fifteen hundred feet to a monument of stones, Thence - Three hundred

feet to place of beginning. This claim is situated about Twenty seven miles South of Casa Grande and about five miles East from Bitter Wells, and shall be known as the "Reward" Mine. Located April 25. 1881.

Locators: R. W. Chilson
W. M. Chilson
K. A. R. Keener
E. E. Chilson
George A. Thomas

Witness
John Kaulon

Filed and recorded at request of G. E. Thomas, May 23^d 1881. at 1.00 clock P.M.
Mo. J. Devine, Recorder
By W^m D. Griffin Deputy

Territory of Arizona
County of Pinal

I, G. E. Thomas, Recorder in and for said Pinal County, do hereby certify that the above and foregoing is a full, true and correct copy of the notice of Location of the Reward Mine, Casa Grande Dist. Pinal County, Arizona, as the same appears of record in this office in Book 5. of Mines, at page 351.



Witness my hand and
Official Seal, this
first day of August
A.D. 1885.

Wm. C. Thomas
Recorder

AFFIDAVIT OF FIVE HUNDRED DOLLARS IMPROVEMENTS.

We, Jose Fryer and Thomas Tomlinson
of lawful age, being first duly sworn according to law, depose and say that we are acquainted with the
Reward Mine
_____ mining claim, situate in Casa Grande
_____ Mining District, Pinal County, Arizona
Territory, for which Charles A. Warren and Henry M. Rogers
has made application for survey prior to application for patent under the provisions of the Act of
Congress approved May 10, 1872, and that the labor done and improvements made thereon by the appli-
cants and _____ grantor exceed Five Hundred Dollars in value, and further that we are not per-
sonally interested in said mine.

Jose Fryer
Thomas Tomlinson

TERRITORY OF ARIZONA,
County of Pinal } SS.

SWORN AND SUBSCRIBED before me, this Sixteenth
day of August 1885.

John Gardner
Notary Public



Reward Miss

Certified Copy



Subject: [illegible]

[illegible]

[illegible]

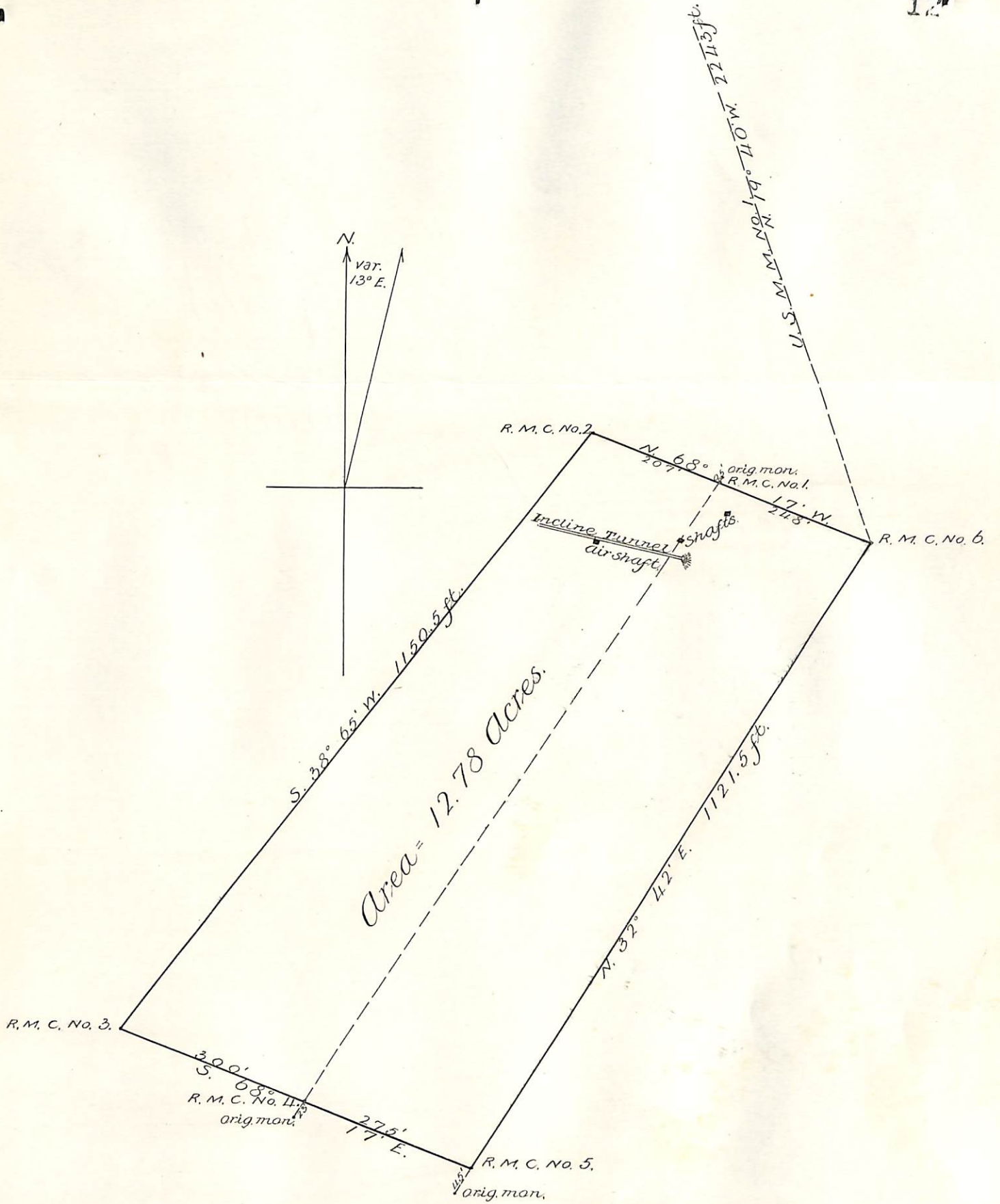

Plat of the
 Reward Mining Claim
 Casa Grande Mining Dist. Pinal Co. Arizona.
 Surveyed Aug. 14, 1885
 by John Gardiner
 U.S. Dep. Min. Sur.

Scale 200ft = 1 Inch.

U. S. Surveyor General's Office.

Tucson, Arizona, September 12th 1885

The foregoing field notes of the survey of the Reward
 Mining Claim situate in
 the Casa Grande Mining District, Pinal
 County, Arizona, claimed by Charles H. Warren
and Henry M. Rogers,
 survey executed by John Gardiner Deputy
 Surveyor, under instructions from this office, having been critically examined
 and the necessary corrections and alterations made, the said field notes and
 the survey they describe are hereby approved.

Royal C. Johnson
 Surveyor General.