

MS.

0

0

6

9

5



LOT NO. 38

SURVEY NO. 695

Field Notes

of the survey of the

Lone Star Lode 1<sup>st</sup> North Extension  
Mining Claim

Situate in Walker Mining district

County of Yavapai and in Secs. 30 & 31, Tp. 13. N.

Range 1. W., of the Gila and Salt River Meridian.

ARIZONA.

Claimed by W. N. Kelly.

Survey executed by E. Pannenberg D. S.

Under instructions dated June 19<sup>th</sup> 1884

Survey commenced July 18<sup>th</sup> 1884

Survey completed 19<sup>th</sup> 1884



# PRELIMINARY OATHS,

FOR SURVEYS OF MINING CLAIMS AND MILL-SITES.



WE, R. G. Hoffmann and J. C. Stephens

do solemnly swear that we will faithfully execute the duties of Chain Carriers; that we will level the chain upon uneven ground, and plumb the tally pins, whether by sticking or dropping the same; that we will report the true distance to all notable objects, and the true length of all lines that we assist in measuring, to the best of our skill and ability.

R. G. Hoffmann  
J. C. Stephens

SWORN to and subscribed before me, this 18<sup>th</sup> day

of July 1884

Eugene Paunenberg  
Notary Public.



I, \_\_\_\_\_

do solemnly swear that I will well and truly perform the duties of \_\_\_\_\_

\_\_\_\_\_ according to instructions given me.

to the best of my skill and ability.

\_\_\_\_\_  
\_\_\_\_\_

SWORN to and subscribed before, me this \_\_\_\_\_ day

of \_\_\_\_\_ 188 \_\_\_\_\_

\_\_\_\_\_  
\_\_\_\_\_



7002

Field Notes  
of the Survey of the

Low Star Lode 1<sup>st</sup> North Extension  
Mining Claim  
in the  
Walker (District) Mining, Yavapai  
County  
Arizona

Claimed by Wm. N. Kelly

Surveyed by Eugene Paunenberg  
U.S. Deputy Mineral Surveyor, under  
instructions from the Surveyor  
General of date June 19<sup>th</sup> 1884.  
Survey commenced July 18<sup>th</sup> 1884  
Survey completed July 19<sup>th</sup> 1884

Description of Survey

Beginning at the Initial Monument,  
mentioned in the Location Notice,  
and marking the southerly end  
centre of claim and centre of Discovery  
Shaft, I set a Post on the <sup>south</sup> north  
boundary of the claim S. 68° 48' W from  
the centre of Discovery Shaft at a  
distance of 10 feet therefrom. Post  
being 4 ft long 4x4 ins 1 1/2 ft in ground  
and surrounded same with mound  
of stones, Post marked L.S.N.I.M. N° I.W.P.

1/4 SEC: Cor to Secs 30 & 31 T. 13. N. R. 1. W. & 2<sup>d</sup>  
24° 35' 16" 997  
~~XXXXXXXX~~ back to Secs 28 & 29 N. 88 ft.

Thence from centre of discovery shaft  
N 68° 48' E. - Now 13° 33' E.

300 To loc: Mon: where I set a post 4 ft long  
4x4 ins. 1 1/2 ft in ground and surrounded  
same with mound of stones. Post marked  
L.S.N. N° II.

a Pine 12 ins dia into L.S.N. N° II B.T. Dist S 65° 20' W. 65 ft

a Pine 10 ins dia into L.S.N. N° II B.T. Dist S 72° 15' W. 59 ft

Thence N. 21° 12' W.

Now 13° 33' E.

966 To loc: Mon: where I set a Post. 4 ft



Feet.

long 4x4 ins, 1 1/2 ft in ground and surrounded same with mounds of stones. Post marked L.S.N. N° III

a Pine 14 ins dia <sup>W to</sup> L.S.N. N° III. B.T. 75 S, 68° 48' W. 6 ft. Thence S, 68° 48' W.

Var 13° 33' E.

6 a Pine 14 ins diameter

83 a Pine 16 ins diameter

300 To loc: man: where I set a post 4 ft long 4x4 ins, 1 1/2 ft in ground and surrounded same with mounds of stones. Post marked L.S.N. N° IV. <sup>1/4 sec. cor. 30° 31' T. 13 N. R. 1 W. 67 S. 89° 46' W. 80 ft.</sup>

Thence S. 68° 48' W (Same Course)

Var 13° 33' E

290 An oak 10 ins dia

300 To loc: man: where I set a post 4 ft long 4x4 ins. 1 1/2 ft in ground and surrounded same with mounds of stones. Post marked L.S.N. N° V. <sup>1/4 sec. cor. 30° 31' T. 13 N. R. 1 W. 67 S. 89° 46' W. 80 ft.</sup> N. 63° 30' E, 223 ft.

An oak 10 ins dia <sup>W to</sup> L.S.N. N° VI. B.T. 75 S N 68° 48' E 105 ft

Thence S. 21° 12' E

Var 13° 33' E

966 To loc: man: where I set a post 4 ft long 4x4 ins. 1 1/2 ft in the ground and surrounded same with mounds of stones.

Post marked L.S.N. N° VI.

Thence N. 68° 48' E

Var 13° 33' E

197 To a Pine 30 ins diameter

290 To man & Post L.S.N. I.M. VII. P.

300 To centre of discovery shaft place of beginning

Area

Total area 13.29 acres

Location

This claim is located partly in ~~the~~ <sup>SE 1/4 of Sec. 30</sup> ~~land~~ and partly in the <sup>North 1/2</sup> ~~of~~ <sup>of</sup> Sec 31. T. 13 N. R. 1 W.

Improvements

Made upon this claim by the claimant or his grantors consists of a shaft 5x6 ft - 70 ft deep bears



S. 21° 15' E, 205 ft - from Post L.S. N. N° IV. -

A Shaft 54 ft - 25 ft deep b'g N. 52° E  
134 ft - from Post L.S. N. N° VI. -

A Tunnel 150 ft - long bears S 57° 25' W.  
42 1/2 ft - from Post L.S. N. N° IV. And

I certify hereby that the value  
of said improvements exceeds  
the sum of five hundred dollars.

There have been no improvements  
made by other parties on this claim  
The shaft at south end center of claim is  
included in improvements upon the  
locality known as Goddard, Lot No. 37.

Instruments used; a Survey  
Transit with Solar Attachment  
and a 50 ft Steel Chain

Wax and Courses taken, by  
use of Solar Attachment.

Eugene Pannenberg.  
U.S. Deputy Mineral Surveyor.

Prescott, Arizona, October 3, 1884.



FINAL OATHS FOR SURVEYS OF MINING CLAIMS & MILL SITES.

A LIST of the names of individuals employed to assist in running, measuring, or marking the lines and corners described in the foregoing field-notes of the survey of Lone Star North Mining Claim located in Walker Mining District, Yavapai County, Arizona, showing the respective capacities in which they acted.

R. G. Hoffmann Chainman.  
J. C. Stephens Chainman.  
Axeman.  
Flagman.

WE hereby certify that we assisted E. Pannenberg U. S. Deputy Surveyor, in surveying The Lone Star North Mining Claim claimed by Wm. N. Kelly located in Walker Mining District, Yavapai County, and in Township No. 12 N. Range No. 1 W. of the Gila and Salt River base and meridian, Arizona, and that said Survey has been in all respects, to the best of our knowledge and belief, well and faithfully executed, and the boundary monuments planted according to the instructions furnished by the Surveyor General.

R. G. Hoffmann Chainman.  
J. C. Stephens Chainman.  
Axeman.  
Flagman.

SWORN TO AND SUBSCRIBED before me this 19<sup>th</sup> day of July 1884

Eugene Pannenberg  
Notary Public.

I, Eugene Pannenberg U. S. Deputy Surveyor, do solemnly swear that, in pursuance of instructions from the U. S. Surveyor-General for Arizona, bearing date the 19<sup>th</sup> day of June 1884, I have well, faithfully and truly, in my own proper person, and in strict conformity with the instructions furnished by the Surveyor-General and the laws of the United States, surveyed all those portions of The Lone Star North Mining Claim claimed by Wm. N. Kelly located in Walker Mining District, Yavapai County, Arizona, as are represented in the foregoing field-notes as having been surveyed under my directions; and I do further solemnly swear that all the corners of said surveys have been established and perpetuated in strict accordance with the instructions furnished me, and that the foregoing are the true and original field notes of such surveys.

Eugene Pannenberg Deputy Surveyor.

SWORN TO AND SUBSCRIBED before me this 3<sup>rd</sup> day of October 1884

Melvin B. Hawwood  
Notary Public

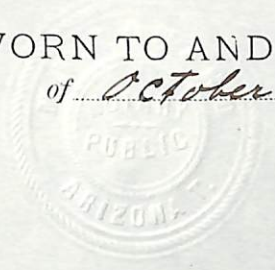



AFFIDAVIT OF FIVE HUNDRED DOLLARS IMPROVEMENTS.

We, Geo. E. Berry and R. C. Powers  
of lawful age, being first duly sworn according to law, depose and say that we are acquainted with the  
Lone Star "No. 1"  
mining claim, situate in Walker  
Mining District, Yavapai County, Arizona  
Territory, for which William Kelly and \_\_\_\_\_  
has made application for survey prior to application for patent under the provisions of the Act of  
Congress approved May 10, 1872, and that the labor done and improvements made thereon by the appli-  
cant and his grantor exceed Five Hundred Dollars in value, and further that we are not per-  
sonally interested in said mine.

Geo. E. Berry  
R. C. Powers

TERRITORY OF ARIZONA,

County of Yavapai } SS.

SWORN AND SUBSCRIBED before me, this 26<sup>th</sup>

day of July 1884

J. C. Henderson  
Notary Public  
Yavapai County Ariz.



"Long Star" Lode, Wacker Mining District,  
 Yavapai County, Arizona, 1<sup>st</sup> North Extension.  
 Know all men by these presents, that  
 I have this day located Fifteen Hundred  
 (1500) Linear feet on this Lode, with all dips  
 spurs angles and variations, with surface  
 ground Six Hundred (600) feet in width,  
 Commencing at a Monument placed at  
 Kelly's northern boundary line and running  
 Fifteen hundred feet in a Northerly direction  
 along the Lode.

Exterior boundaries, commencing at a monu-  
 ment on the Southern boundary, the same  
 being W<sup>m</sup> N. Kelly's northern boundary, thence  
 running in an easterly direction 300 feet  
 to monument N<sup>o</sup> 2, thence 1500 feet in a  
 Northerly direction to monument N<sup>o</sup> 3, thence  
 600 feet in a Westerly direction to monument  
 N<sup>o</sup> 4, thence 1500 feet in a Southerly direction  
 to monument N<sup>o</sup> 5, thence 300 feet in an  
 easterly direction to place of beginning.

Thomas M. Alexander

Located Sept. 20<sup>th</sup> 1875.

Filed for record October 19<sup>th</sup> 1875. at 3.4 P.M.  
 by request of W<sup>m</sup> N. Kelly, and duly recorded  
 in Book C. 3. of Mines. Records of Yavapai  
 County, A.T. at folio 395.

William Wickerson

County Recorder

By J. L. Fisher.



Territory of Arizona  
County of Yavapai } ss.

J. H. H. Cartter County  
Recorder of Yavapai County, in the Territory  
of Arizona, and Custodian of Records thereof  
do hereby certify, the above and foregoing to  
be a full, true and correct transcript of  
the Location Notice of the Lone Star Lode,  
situated in Walker Mining District Yavapai  
County, Arizona, and located by Thomas M. Alex-  
ander, Sept. 20<sup>th</sup> 1845, as the same appears  
on file or of record, in Book No. 3 of Mines,  
page 395, now in my office.

In Witness Whereof I have hereunto  
set my hand and affixed the seal  
of my office at Prescott, Arizona  
this 1<sup>st</sup> day of August A.D. 1883.

J. H. H. Cartter  
County Recorder  
By D. L. Bealittell  
Deputy.



1  
2  
3  
4  
5  
6  
7  
8  
9  
10  
11  
12  
13  
14  
15  
16  
17  
18  
19  
20  
21  
22  
23  
24  
25  
26  
27  
28  
29  
30  
31  
32



1  
2  
3  
4  
5  
6  
7  
8  
9  
10  
11  
12  
13  
14  
15  
16  
17  
18  
19  
20  
21  
22  
23  
24  
25  
26  
27  
28  
29  
30  
31  
32

Perfect copy of  
Lancaster Locks

RECEIVED  
MAY 10 1861  
LIBRARY



Sept. 20, 1875-

Plat

of the

Lone Star Lode 1<sup>st</sup> North Extension.

Mining Claim

Walker Mining District

Yavapai County

Arizona.

Claimed by W. N. Kelly.

Surveyed by C. Panneberg, U.S.D.M.S.

July 18 and 19, 1884.

Containing an area of 13.29 acms.

Variation 13° 33' E.

Scale 200 ft. = 1 inch.

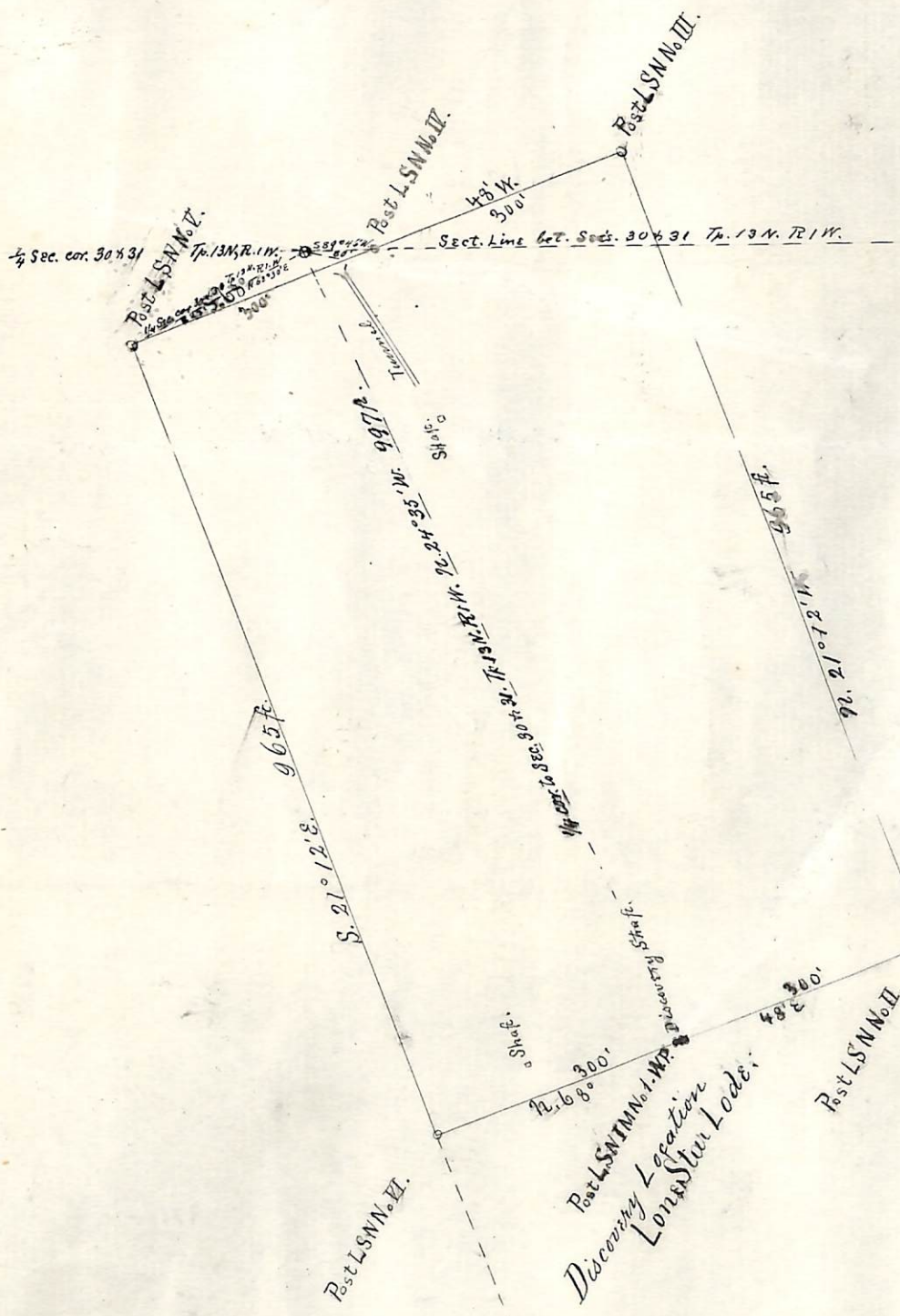



U. S. Surveyor General's Office.

Tucson, Arizona, September 16<sup>th</sup> 1885

The foregoing field notes of the survey of the Lone Star Lodge 1<sup>st</sup>  
North Extension Mining Claim situate in  
the Walker Mining District, Yavapai  
County, Arizona, claimed by W<sup>m</sup> N. Kelly

survey executed by E. Paunenberg Deputy  
Surveyor, under instructions from this office, having been critically examined  
and the necessary corrections and alterations made, the said field notes and  
the survey they describe are hereby approved.

Robert Johnson  
Surveyor General.