

MS -

0

0

7

6

0

LOT NO. 75

SURVEY NO. 760

Field Notes

of the survey of the

Micawber

mining claim

Situate in Copper Mountain Mining district

County of Graham and in Sec. 20-21, Tp. 4S

Range 29E, of the Gila and Salt River Meridian.

ARIZONA.

Claimed by Glorietta Mining Company

Survey executed by C B Judd D. S.

Under instructions dated January 9th 1885

Survey commenced January 28th 1886.

Survey completed January 29th 1886.

We John Olvany and Charles C Hutchinson
do solemnly swear that we will faithfully
execute the duties of Chain carriers;
that we will level the chain upon
uneven ground and plumb the tally
pins whether by sticking or dropping
the same: that we will report
the true distance to all notable
objects and the true length of all
lines that we assist in measuring
to the best of our skill and ability

John Olvany

Charles C Hutchinson

Sworn to and subscribed to before me
this Twenty Seventh day of January
AD 1886

A D M'Lean

Justice of the Peace

Precinct No 11 Graham Co Arizona

Feet -

Field Notes
of the Survey of the
Micauber Mining Claim
in the
Copper Mountain Mining District
Graham County
Arizona.
Claimed by the Glorietta Mining Co
of Austin Texas

Surveyed by Charles B. Judd U.S.
 Mineral Deputy Surveyor, under
 directions from the Surveyor General
 under date of January 9th 1886

Survey Commenced January 28th 1886
" Completed January 29th 1886

Description of Survey

Beginning at the Easterly location
 monument of this claim where is
 set a limestone rock 25 x 10 x 6, 1
 foot in the ground surrounded by
 a mound of stones and marked
 M.M. No 1

Old Min. Mon. No 4, bears N 25°
 1' E. 4385.3 feet

no other bearings available

Thence S 45° 50' W.

Var. 12° 35' E.

87. To Gulch, bears N.W. and S.E.
 300. To Initial monument mentioned
 in location notice and marking
 the south-easterly end centre of
 the claim, where is set a quartz
 ite rock 24 x 12 x 8, 1 foot in
 the ground surrounded by mound
 of stones and marked M.M. I. M.
 480. To crest of hill bears N.W. & S.E.
 600. To loc. monument being the
 stump of a cedar tree 15 inches
 in diameter and 4 feet high

Feet

Surrounded by mound of stones
and marked M.M. No 2

Large rock in place marked
B.R. M.M. No 2 bears due East
26.4 feet

no other bearings available

Thence $N 44^{\circ} 14' N$

Var $12^{\circ} 30' E$

934 To Crest of hill bears $N E$ and $S. W.$

1220 To Gulch bears E and $N.$

1286 To Trail bears E and $N.$

1500 To loc. monument where is set
a quartzite rocks $26 \times 11 \times 6$, 1 foot
in the ground surrounded by
mound of stones and marked
M.M. No. 3.

Stump of Cedar tree 14 inches
in diameter marked B.S. M.M. No. 3
bears $N 17^{\circ} N$ 18.5 feet

Steeple Rock bears $S 53^{\circ} 05' E$
about 20 miles

Dos Cabezas bears $S 13^{\circ} 35' N$

no other bearings available

Thence $N 45^{\circ} 58' E$

Var $12^{\circ} 40' E.$

284 To head of Small Gulch bears East

300 To loc. monument marking the
north westerly end centre of the
claim where is set a trachite
rock $20 \times 12 \times 4$, one foot in
the ground surrounded by mound
of stones and marked M.M.E.C.

Stump of Cedar tree 20 inches
in diameter bears $S. 30^{\circ} E.$ 4 feet

489 To Gulch bears $N, N,$ and $S. E.$

595.65 To loc. monument where is set
a sandstone rock $26 \times 16 \times 4$, 1 foot
in the ground, surrounded by
mound of stones and marked
M.M. No 4

Steeple Rock bears $S 53^{\circ} 26' E$

M^c Mullens Park $S. 53^{\circ} 5' E$

both about 20 miles

Feet	
	no other bearings available Thence $S 44^{\circ} 25' E$. Var. $12^{\circ} 30' E$
254	To Small Gulch bears N & S.
290	To Small Gulch bears $N 15^{\circ} E$ & $S 15^{\circ} W$
576	To Small Gulch bears $N 46^{\circ} E$ & $S 46^{\circ} W$
700	To Trail bears East and West
1104	To Small gulch bears $N 10^{\circ} W$ & $S 10^{\circ} E$
1135	To Trail bears North and South
1146	To Small Gulch bears North & South
1500	To monument and rock marked M.M. No 1. place of beginning

Area

20.59 Acres - no conflict

Location

This claim is located on
unsurveyed land

Lat. $33^{\circ} 5'$ north

Long. $109^{\circ} 15'$ West

Bounded

North-east West Virginia No 3

South-west La Platta

South-east Magenta and

Van Rosenberg No 2

Improvements

Made upon this claim by the
Claimants or their grantors

consist of a discovery shaft

$4 \times 5 - 101$ feet deep $S 76^{\circ} 40' W$

351.5 feet from corner No 1.

A shaft $4 \times 6 - 10\frac{1}{2}$ feet deep

$N. 65^{\circ} 8' W$. 374.75 feet from corner
No 1.

A shaft $4 \times 6 - 6$ feet deep $S 62^{\circ} W$

32 feet from the initial on South

east end center monument
And I hereby certify that the
value of said improvements
exceeds the sum of Five Hun-
dred Dollars

There have been no improvements
made on this claim by other parties

Instruments used - a Gurley
Mountain Transit with solar
attachment, and 4 pole steel
chain

Variation and courses deter-
mined by solar apparatus

O. B. Quad.
M. J. Deputy, Mineral Surveyor

Morenci A. T. January 29th 1886

A. list of names of individuals employed to assist in running measuring or marking the lines and corners in the forgoing fieldnotes of the survey of the "Micawber" Mining Claim located in Copper Mountain Mining District Graham County Arizona showing the respective capacities in which they acted

John Olvany Chairman
Charles C Hutchinson Chairman

We hereby certify that we assisted Charles B. Judd U. S. Deputy Mineral Surveyor in surveying the "Micawber" Mining Claim claimed by the Glorietta Mining Co located in Copper Mountain Mining District Graham County Arizona and that said survey has been in all respects to the best of our knowledge and belief well and faithfully executed and the boundary monuments planted according to the instructions furnished by the Surveyor General

John Olvany
Charles C Hutchinson

Sworn ^{to} and subscribed to before me this twenty ninth day of January A.D. 1886

A. D. McLean

Presidents Roll Graham Co. Arizona Justice of the Peace

1
2 I Charles B. Judd, U. S. Deputy Mineral
3 Surveyor, do solemnly swear that in fur-
4 stance of instructions from the U. S. Surveyor-
5 General for Arizona bearing date the 9th
6 day of January 1855, I have well, faithfully
7 and truly, in my own proper person, and in
8 strict conformity with the instructions fur-
9 nished by the Surveyor-General and the laws
10 of the United States, surveyed all those portions
11 of the Micawber Mining Claim, claimed
12 by the Glorietta Mining Co. located in the
13 Copper Mountain Mining District, Graham
14 County, Arizona, as are represented in the
15 foregoing fieldnotes as having been surveyed
16 under my directions; and I do further solemnly
17 swear that all the corners of said Survey have
18 been established and perpetuated in strict
19 accordance with the instructions furnished me
20 and that the foregoing are the true and original
21 fieldnotes of such survey

22 Charles B. Judd

23 U. S. Deputy Mineral Surveyor

24
25 Sworn to and subscribed before me this 26th
26 day of February A.D. 1856.

27 S. S. Phillips

28 Notary Public,
29 Grant County
30 New Mexico.

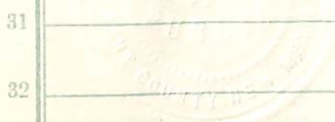

1 Affidavit of Five Hundred Dollars Improvements

2
3 Territory of Arizona }
4 County of Graham }
5

6 x George Walter Davison
7 Mr Newton Ingram and ~~Joseph Lujan~~
8 of ^{lawful} age being first duly sworn according
9 to law, depose and say that we are ac-
10 quainted with the Micawber Mining
11 claim situate in Copper Mountain
12 Mining District Graham County
13 Arizona Territory for which the Glorietta
14 Mining Co. by their agent W. N. Brown
15 has made application for survey
16 prior to application for patent under
16 the provisions of the Act of Congress approved
17 May 10th 1872 and that the labor done and
18 improvements made thereon by the appli-
19 cants and their grantors exceed Five
20 Hundred Dollars in value and further
21 that we are not personally interested
22 in said mine

23 Newton Ingram
24 George W. Davison

25
26 Sworn and subscribed before me this
27 eighth day of March AD 1886

28 A D McLean
29 Justice of the Peace
30 Precinct No 41
31 Graham County
32 Arizona
33

Certified copy
of
The mining lo-
cation of the Mi-
cawber mine

Located in Graham
County Arizona
in the Copper Mountain
Mining District

"Micawber Mine"

City of Ariz. Co. of Apache

Know all men by these presents that the undersigned under the provisions of the Act of Congress entitled "An act to promote the development of the mining resources of the United States approved May 10th 1872 has located 1500 feet (linear & horizontal measurement) in length on this lode vein or Deposit of Gold, Silver & Copper bearing ore or other rock in place with 300 feet on each side for mining purposes. This claim is situated in Copper Mt. Mining Dist. in said Co. & shall be known as the Micawber Mine the location & bound^{aries} ~~being~~

being marked & described as follows, to wit: Beginning at a stone mon. the N.W. cor. of the Von Rosenberg No 2 mine. thence North-easterly course 300 feet. thence Northwesterly course 1500 feet thence Southwesterly course 600 feet thence northeasterly course 1500 feet to the west Bdy line of said Von Rosenberg mine No 2 thence N.W. with said Bdy line to the place of beginning forming a parallelogram of 600 feet by 1500 feet cor^s marked by stone monuments.

Dated on the ground this 28th day of August A.D. 1880.

Attest: Jns L. Ward } J. H. Bushick. locator.
Jns Ward }

Filed for record in my office this 18th day of
Sep. 1880.

J. M. Bennett. Recorder Co. M. M. Dist. ¹¹
By Samuel Fudenthal Deputy.
I hereby certify that the foregoing location
was filed in my office this 29th day of Sep.
A. D. 1880 at 7:30 o'clock A. M. & duly recorded.
Richard J. Daily Co. Recorder

Territory of Arizona } ss.
County of Graham. }

I hereby certify, that the
foregoing is a full, true and correct copy of
the location notice of the "Micawber Mine".
as it appears of record in my office in Book
"One" of the Transferred records of Apache
County pages 96 + 97. and of the whole thereof.
In Witness Whereof, I have here-
unto set my hand and affixed my official
seal, at my office in Solomonville, said Graham
County, this 25th day of September
A. D. 1880.



Abel Salcido. County recorder.
By
R. J. Solow
Deputy Recorder.

Amendatory location of the Micawber Mining
 Claim
 Known all men by these Presents; Whereas
 H. H. Bushick did on the 28th day of
 August A.D. 1880, locate the Micawber Mining
 in Copper Mountain Mining District
 County of Graham and Territory of Arizona
 and all towards & wit: On the 18th day of
 September A. D. 1880 at - caused a copy of the
 notice of such location to be recorded in the office
 of the recorder of said County, on page 207 of
 Book B. and on page 1714-172 of Book A, of
 Mining Locations; Now in order to more definitely
 describe said claim by metes and bounds, courses,
 and distances, and especially reserving all
 and waiving none of the rights acquired under
 and by virtue of such original location, and
 claiming any and all the rights which may
 or can acquire under and by virtue of this
 amendatory location we do make this
 amendatory and supplemental location
 of the said Micawber Mining Claim upon
 this lode, vein or deposit of mineral bearing
 quartz or other rock in place and describe,
 define, fix, establish and claim the same
 as follows to wit: Beginning at a Sub.
 of Stones set for the S. E. end cor. of this
 Claim; thence S. $46^{\circ} 25' 20''$ 300 ft to the a
 Sub. of stones set for the Southernly Cor. thence
 R $43^{\circ} 35' 20''$ 1500 ft to a Sub. of stones set

In the Westerly Cor. thence N. $46^{\circ} 25'$ E. 300 ft.
 to a lot of stones set for the N. Westerly end
 etc. and at 600 ft. to a lot of stones set for
 the Northerly Corner, thence South $43^{\circ} 35'$ E.
 1500 ft to a lot of stones set for the Easterly
 corner, thence S. $46^{\circ} 35'$ W 300 ft to the place
 of beginning. Connection The S. Easterly End
 etc. of this claim lies S. $26^{\circ} 29'$ W. 4704 ft.
 from "N. S. N. N. No. IV C. N. N. Variation
 $13^{\circ} 45'$ E. Survey made and monuments
 erected and stakes set by Charles Racker
 U. S. Mineral Deputy Surveyor the 29th
 day of November A. D. 1884. This claim is
 known as Picawhelen Mine. Located on the
 ground this 29th day of November A. D. one
 thousand eight hundred and eighty four.

Attest: } W. B. Brown, Agent
 Charles Racker } of Glorieta Mining Company
 of Austin Texas

Filed for record and recorded at the request of
 Messrs. Rickett and Elliott December 13th 1884
 at 10 o'clock A. M. in Book 4, Record of Mines
 page 45-6, Records of Graham County
 Arizona.

W. B. Brown
 County Recorder
 By R. H. Law
 Deputy

Territory of Arizona }
County of Graham } S.S.

I hereby certify that the foregoing is a full and correct copy of the Amended Location Notice of the Greasewood Mining Claim as it appears of record in the Office of the County Recorder of Graham County Arizona Territory.

In witness whereof I have hereunto set my hand and affixed my Official Seal at Tolmville in said Graham County this 13th day of December A. D. 1884.

Rabbe Seelido
County Recorder
By E. J. Sloan
Deputy



Certified Copy
of
The Amended lo-
cation of the
Micowater mine

Located in Gra-
ham County
Arizona in the
Copper Mountain
Mining District

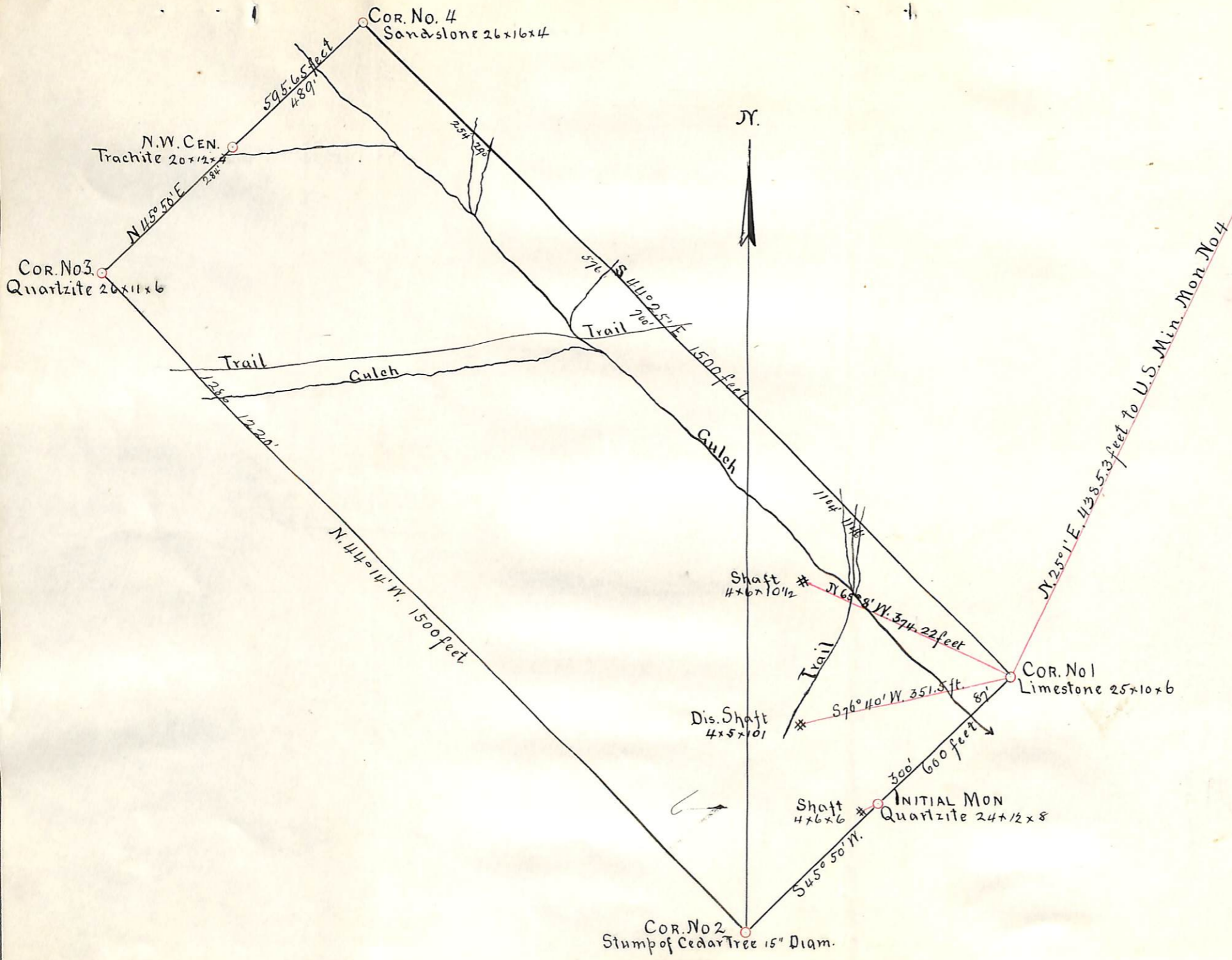

PLAT
 OF THE
MICAWBER MINE
 CLAIMED BY THE
GLORIETTA MINING CO.
 SITUATED IN THE
 COPPER MOUNTAIN MINING DIST.
GRAHAM COUNTY
ARIZONA

AREA 20.59 ACRES
 MAG. VAR. 12°30' TO 12°40' EAST
 Surveyed Jan. 29th 1886
 BY
 C. B. Juad, U. S. Deputy Mineral Surveyor
 Scale - 1 inch equal 200 feet

U.S. Surveyor General's Office

Dueson Arizona

March 26th 1886.

The foregoing filed notes of the Survey of the Micawben Mining Claim situate in Copper Mountain Mining District Graham County Arizona claimed by the Glorietta Mining Company Survey executed by C. B. Judd, U.S. Deputy Mineral Surveyor under instructions from this office having been critically examined and the necessary alterations and corrections made, the survey they describe are hereby approved.

John Wise
U.S. Surveyor General.