

MS -

0

0

7

6

5

LOT NO. 40

SURVEY NO. 765

Field Notes

of the survey of the

Mint

Mining Claim

Situate in Yavapai Mining district

County of Yavapai and in Sec. , Tp 15N

Range 8W, of the Gila and Salt River Meridian.

ARIZONA.

Claimed by John Lawler

Survey executed by C.B. Foster D. S.

Under instructions dated February 24th 1886

Survey commenced March 10th 1886

Survey completed March 10th 1886

PRELIMINARY OATHS,

FOR SURVEYS OF MINING CLAIMS AND MILL-SITES.

WE, J. M. Howard and Daniel Katz

do solemnly swear that we will faithfully execute the duties of Chain Carriers; that we will level the chain upon uneven ground, and plumb the tally pins, whether by sticking or dropping the same; that we will report the true distance to all notable objects, and the true length of all lines that we assist in measuring, to the best of our skill and ability.

J. M. Howard
Daniel Katz

W. O. Foster

SWORN to and subscribed before me, this 9th day of March 1886

W. O. Foster
Notary Public

I, J. M. Howard

do solemnly swear that I will well and truly perform the duties of

Chainman according to instructions given me,

to the best of my skill and ability.

J. M. Howard

W. O. Foster

SWORN to and subscribed before, me this 9th day of March 1886

W. O. Foster
Notary Public

23 April
all 3

Feet

Field Notes
 of the Survey of the
 Mint Mining Claim
 in the Eureka Mining District
 Yavapai County Arizona
 Claimed by John Lawler
 Surveyed by C. B. Foster U.S.
 Deputy Mineral Surveyor under
 instructions from the Surveyor
 General of date July 24 1886

Survey Commenced March 16, 1886
 " Completed " 16, 1886

Description of Survey

Beginning at the Initial Mon.
 mentioned in location notice
 and marking the southerly end
 center of claim (which is also
 N end center mon of Hawkeye
 Claim H. No 4) Mark on N side
 of volcanic rock projecting
 above ground $1\frac{1}{2} \times 1 \times 1$ ft
 M M No 1 and build mound of stones
 U.S. Mint No 1 brs South 1390 ft
 Thence N $64^{\circ} 30' E$

Thence Va $14^{\circ} 29' East$

300 To loc mon where is set volcanic
 rock $20 \times 12 \times 12$ ins 1 ft in ground
 and is built mound of stones
 Stone marked on N side M No 2
 (Same stone is marked on S side
 H No 3 for McCor Hawkeye Claim)

Thence N $38^{\circ} 15' W$

Thence Va $14^{\circ} 29' East$

1500 To point where I set a volcanic

Foot

rock 20x16x10 ins 1 ft in ground
and surrounded same with mound
of stones, Stone marked M No 3, No loc. mon. found
Thence S 64° 30' W

Va 14° 29' East

144 Intersect W side line of
Natural Point Mining claim
lat No 39 N 14° 10' W 446 feet
from S E Cor of said claim
(quartzite boulder marked on W
face NP No 2)

300 To loc mon for northerly end
center of claim where I mark
+ appoint of cor and M No 4 under
+ and on E side build mound of stones

Thence S 64° 30' W

Va 14° 29' East (Same Course)

300 To point where I set a volcanic
rock 24x20x20 ins 1 ft in ground
and surrounded same with mound
of stones. Stone marked M No 5.

No loc. mon. found

Thence S 38° 15' E

Va 14° 29' East

391 Intersect S end line of Natural
Point Mining claim lat No 39
S 45° 50' W 288 feet from S. E.
Corner of said claim (quartzite
boulder marked on W face
NP No 2)

1500 To point where is set volcanic rock
27x18x16 ins 1 ft in ground and is
built mound of stones. Stone
marked on N side M No 6

(Same stone is marked on S side
H No 5 for NW Cor of Hawkup
claim)

Thence N 64° 30' E

Va 14° 29' East

300 To Mon and Stone M/M No 1
place of beginning

Location

This claim is located near
Copper Creek in Coconino
Mining District Yavapai County, Arizona
and is on unsurveyed land

Area

Total Area of Claim	20.15 Acres
Less Conflict with (Natural Point Mining Claim)	<u>3.49</u>
Net Area	16.66

Improvements

Made upon this claim by
Claimant or grantors consist
of a Tunnel driven northwesterly 95
feet deep by 6x4. N 42° 20' W
118 ft from Stone MIN No 1.

a Shaft 60 ft deep by 6x4 N
39° 15' W 641 ft from Stone
MIN No 1.

and I hereby certify that the
value of said improvements
exceeds the sum of five
hundred dollars.

There have been no improvements
made by other parties on this
Claim

Instruments used a Gurley
Transit and 50 ft Steel Chain

Var and Course determined
by observation of Polaris
March 16 1886

C. D. Foster
US Deputy Mineral Surveyor

AFFIDAVIT OF FIVE HUNDRED DOLLARS IMPROVEMENTS.

WE, *J. M. Howard* and *Daniel Metz*

of lawful age, being first duly sworn according to law, depose and say that we are acquainted with the

Mint

mining claim, situated in *Curuk*

Mining District, *Yavapai* County, Arizona

Territory, for which *John Sawler* and

has made application for survey prior to application for patent under the provisions of the Act of Congress approved May 10, 1872, and that the labor done and improvements made thereon by the appli-

cant and *his* grantor exceed Five Hundred Dollars in value, and further that we are not personally interested in said mine.

J. M. Howard
Daniel Metz

TERRITORY OF ARIZONA,
County of *Yavapai* } SS.

W. O. Foster

SWORN to and subscribed before me, this *20th* day

of *March* 188*6*

W. O. Foster

Notary Public.

FINAL OATHS FOR SURVEYS OF MINING CLAIMS AND MILL SITES.

A LIST of names of individuals employed to assist in running, measuring, or marking the lines and corners described in the foregoing field-notes of the survey of

The Mont Mining Claim
located in *Cusca* Mining district *Yavapai*
County, Arizona, showing the respective capacities in which they acted.

F. M. Howard Chainman
Daniel Hatz Chainman
F. M. Howard Axeman.
Flagman.

WE hereby certify that we assisted *C. B. Foster*
U. S. Deputy Surveyor, in surveying

The Mont Mining Claim
claimed by *John Lawler*
located in *Cusca* Mining District, *Yavapai* County,
and in township No. _____ Range No. _____ of the Gila and Salt River base and meridian,
Arizona, and that said survey has been in all respects, to the best of our knowledge and belief, well and

faithfully executed, and the boundary monuments planted according to the instructions furnished by the Surveyor General.

J. H. Howard Chainman.
Daniel Hatz Chainman.
J. H. Howard Axeman.
Flagman.

SWORN TO AND SUBSCRIBED before me this *20th* day

W. C. Foster of *March* 1886

W. C. Foster
Notary Public

I, *C. B. Foster* U. S. Deputy Surveyor, do solemnly swear that, in pursuance of instructions from the U. S. Surveyor-General for Arizona, bearing date the *24* day of *February* 1886, I have well, faithfully and truly, in my own proper person, and in strict conformity with the instructions furnished by the Surveyor-General and the laws of the United States, surveyed all those portions

The Mont Mining Claim
claimed by *John Lawler*
located in *Cusca* Mining District, *Yavapai* County, Arizona, as are represented in the foregoing field-notes as having been surveyed under my directions; and I do further solemnly swear that all the corners of said surveys have been established and perpetuated in strict accordance with the instructions furnished me, and that the foregoing are the true and original field-notes of such surveys,

C. B. Foster Deputy Surveyor.

SWORN TO AND SUBSCRIBED before me this *20th* day

of *March* 1886

W. C. Foster

W. C. Foster
Notary Public



Minck
NOTICE OF LOCATION.

Know all Men by these Presents:

That *L* the undersigned, have this day Located Fifteen Hundred (1500) linear feet of this vein or lode, bearing precious metals, with all dips, spurs, angles and variations, with surface ground Three Hundred (300) feet on each side of the centre of vein, with all Mineral Deposits contained therein, and all Timber growing within the limits of said claim, and all Water and Water Privileges thereon or appurtenant thereto, under and according to the provisions of the Mining Laws of the United States, under which it is Located.

This claim commences at this Monument and Notice placed upon the ledge, and runs Fifteen Hundred (1500) feet in a Northerly direction along the ledge.

The Exterior boundaries are as follows, viz:—

Commencing at this Monument and Notice, and running Three Hundred (300) feet in an easterly direction to monument at S. E. corner of claim; thence in a northerly direction parallel with ledge Fifteen Hundred (1500) feet to monument at N. E. corner of claim; thence in a westerly direction at right angles across the ledge Six Hundred (600) feet to monument at N. W. corner of claim; thence parallel with the lode in a southerly direction Fifteen Hundred (1500) feet to monument at S. W. corner of claim; thence at right angles across the ledge in an easterly direction Three Hundred (300) feet to monument upon the ledge and place of beginning.

This ledge may be more generally described as situated *about (Fifteen)*

ft North of the discovery Monument of the Hawkeye Mine, and also situated about one thousand feet North East of the Mountain Deposit Mining Claim, and runs Fifteen Hundred feet in a Northerly direction and joins surface ground with the Nyandotte Copper Mine.

in *Coconino* Mining District,
Yavapai County,

ARIZONA TERRITORY,

and shall be known as the *'Minck'*
Mining Claim.

DATED ON THE GROUND, this *14th* day of

June 188*3*
(Sgd) John Lawler

LOCATION NOTICE.

CLAIMANT

.....
.....
.....
.....

..... Mining District,

..... County,

Dated 188.....

Recorded at the Request of

.....
..... A. D. 188.....

at minutes past.....

M. in Book.....

of Mining Records, page.....

Recorder.

Recorded at the Request of W. A. Sawyer, July 1888
Ad 1888 at 15 Minutes past 9 o'clock A.M.
in Book 18 of Mining Records of Washoe
County, Nevada. Pages 38-39.

By W. A. Bechtel Deputy

(Sgd) W. A. Sawyer
Recorder

Territory of Arizona
 County of Yavapai } Es.

I William Wilkinson
 County Recorder in and for the
 County of Yavapai Arizona Territory
 and keeper of the Records of said
 County pertaining to my office
 hereby certify that the above and
 foregoing Manuscript is a correct
 copy of the record of the Notice of location
 of the Mint Mining Claim in Curlew
 Mining District in said County of Yavapai
 as made in Book 18 Record of
 Mines, at pages 38-39 of said
 County and Territory

Witness my hand and official
 seal this 20th day of February
 A.D. 1884

William Wilkinson
 County Recorder

By Webster
 Deputy

Location Native
Mint
Sureka Dist.
Yavapai Co
A.T.



Plat
of the
Mint Mining Claim
Eureka Mining District
Yavapai County Arizona
Claimed by John Lawler
Surveyed by C D Foster USDS
March 16th 1886
Contains 16.66 Acres
Scale 200 ft to 1 in
Ta 140 29'E

U. S. Surveyor-General's Office.

Tucson, Arizona, May 6th 1886,

The foregoing Field Notes of the survey of the

Mink mining claim
situate in the Eureka mining district,

County, Arizona, claimed by

John Lawler
survey executed by C. B. Haster Deputy

Surveyor, under instructions from this office, having been critically
examined and the necessary corrections and alterations made, the said
Field Notes and the survey they describe are hereby approved.

John Wise
Surveyor General.

7-25-1910.

O.M.C.

1

JUN 6- 1910

JUL 13 1910

4-683.

MINERAL SURVEY No. 765 Amended

LOT No.

Arizona Land District.

FIELD NOTES

OF THE SURVEY OF THE MINING CLAIM OF

Arizona Nevada Copper Company

KNOWN AS THE

Mint

Eureka

Mining District,

Maricopa

County, *Arizona*

Section *Approx.*, Township *14 N.*, Range *9 W. Unsur.*

Surveyed under instructions dated *May 4*, 1910

by *G. H. Spencer*

U. S. Mineral Surveyor.

Claim located, 19

Survey commenced *May 5*, 1910

Survey completed *May 13*, 1910

6-322

Claimants P.O. Address
1201 Union Trust Bldg
Los Angeles
Cal

SURVEY NUMBER 765 AMENDED, MINT.

Feet. Beginning at cor.No.6, identical with the original cor. and with cor.No.5, Sur.No.761Am Hawkeye.

A basalt stone 18x30 ins. showing 16 ins. above ground, chiseled on N. M6-765Am and on S.H5-761Am and with X for exact point, with mound of stone and earth.

Cor.No.2. Sur.No.780Am. Mountain Deposit bears $\left. \begin{matrix} S.73^{\circ}4'W. \\ S.73^{\circ}4'W. \end{matrix} \right\}$ 531.7 ft.

U.S.M.M.No.1 E.M.D. bears S.10°31'E. 1292.7 ft.

Thence N.64°3'E.

297.8 Southerly end lode line.

595.6 To cor.No.2, identical with original cor. and with cor. No.3 Hawkeye.

A basalt stone 18x30 ins. showing 14 ins. above ground, chiseled on N.M2-765Am and on S.H3-761Am and X for exact point, with mound of stones.

Thence N.38°1'W.

1485.2 To cor. No.3.

A pine post 4 ins. square, 5 ft. long, set 18 ins. in ground, scribed M3-765Am., whence

Cor.No.3 of original survey bears N.36°36'W. 8.7 ft.

Thence S.64°3'W.

131.9 Intersect line 2-3, Sur.No.764Am Natural Point at N.14°43'W. 443.9 ft. from cor.No.2.

284.2 Northerly end lode line.

582.0 To cor.No.5, identical with original cor.

A basalt stone chiseled M5, which being loose I made a part of mound of earth and stone surrounding a pine post 4 ins. square, 5 ft. long, set over nail driven in crevice of rock in place and scribed M5-765Am, whence

Cor.No.2, Natural Point, ^{Sur.No.764 Am.} bears S.65°49'E. 567.3 ft.

Thence S.37°30'E.

380.3 Intersect line 2-6 Natural Point, ^{Sur.No.764 Am.} at ~~S.76°23'W.~~ S.76°23'W. 294.3 ft. from cor.No.2.

1482.3 To cor. No.6, the place of beginning.

Iron in massed and scattered fragments of basalt renders the use of the needle impracticable. Average

variation 16° E.

Total area	19.63 acres
Conflict with Natural Point, Sur. No. 764 Am.	3.424 "
Net area	16.206 "

INSTRUMENT.

This amended survey was made with Berger & Sons Transit No. 5067 in good adjustment. Distances were measured with 500 ft. and 50 ft. steel tapes. All bearings were deflected from the true meridian as determined by observations on Polaris, checked by solar observations both direct and with Bergers patent solar adapter.

LOCATION.

This survey is located in Eureka Mining District, Yavapai County, Arizona, on unsurveyed ground, in about T. 14 N., R. 9 W., G. & S. R. B. & M. Latitude 34° 38' N.

ADJOINING CLAIMS.

Adjoining claims are Mint Annex, Hawkeye Annex, Trapezoid and Copper Filling, all unsurveyed and all owned by claimant company, which adjoin this survey on the N.W., E., S.W., & W., respectively; also the Natural Point, Sur. No. 764 Am., on the N.W., and the Hawkeye, Sur. No. 761 Am., on the South.

REPORT.

Recent and extensive developments show that the underlying ore body is of blanket formation, and that the lode line must therefore be imaginary, therefore, ^{missing} cor. No. 1 and 4, marking ends of same were not re-established.

Cor. No. 3 of the original survey is a basalt stone 12x14x20 ins. chiseled M3.

All posts described are painted white with pointed tops painted black. They are carefully centered over 6 in. spikes driven at exact point in bottom of post hole.

The monuments surrounding posts exceed 5 ft. base.

Where a stone is used for cor. an unmarked post is set alongside in mound as a marker.

This amended survey lies entirely within the limits of the original survey as marked by monuments on the ground, and is made under authority of Department ^{letter} "N" of March 15, 1910 to establish parallel end lines, and to bring the claim within lawful limits.

M. Spencer
U.S. Mineral Surveyor.

FINAL OATHS FOR SURVEYS.

LIST OF NAMES.

A list of the names of the individuals employed by G. H. Spruce

United States Deputy Mineral Surveyor, to assist in running, measuring, and marking the lines, corners, and boundaries described in the foregoing field notes of the survey of the mining claim of

Arizona - Nevada Copper Company

known as the Mint

and showing the respective capacities in which they acted.

- J. J. Stuebner Chainman.
- Wm Mueller Chainman.
- Axman.
- Flagman.

FINAL OATHS OF ASSISTANTS.

We, J. J. Stuebner

and Wm Mueller do solemnly swear that we assisted

G. H. Spruce United States Deputy Mineral Surveyor, in marking the corners and surveying the boundaries of the mining claim of

Arizona - Nevada Copper Company

known as the Mint

represented in the foregoing field notes as having been surveyed by said deputy mineral surveyor and under his direction; and that said survey has been in all respects, to the best of our knowledge and belief, faithfully and correctly executed, and the corner and boundary monuments established according to law and the instructions furnished by the United States Surveyor-General for Arizona

My reason for purring my assistants is that there is no Notary Public within many miles by wagon - and rail - road.

G. H. Spruce

- J. J. Stuebner Chainman.
- Wm Mueller Chainman.
- Axman.
- Flagman.

Subscribed and sworn to by the above-named persons before me this 13th

day of May, 1900.

G. H. Spruce

U. S. Mineral Surveyor

FINAL OATH OF U. S. DEPUTY MINERAL SURVEYOR

I, G. H. Spencer, U. S. Deputy Mineral Surveyor, do solemnly swear that, in pursuance of instructions received from the United States Surveyor General for Arizona, dated May 4, 1910, I have, in strict conformity to the laws of the United States, the official regulations and instructions thereunder, and the instructions of said Surveyor General, faithfully and correctly executed the survey of the Mining Claim of Arizona - Nevada Copper Company, known as the Blint, situated in Eureka Mining District, Maricopa County, Arizona, in Section Oppose, Township No. 14 N., Range No. 9 W. unsur., and designated as Survey No. 765 amended, as represented in the foregoing field notes, which accurately show the boundaries of said mining claim as distinctly marked by monuments on the ground, and described in the attached copy of the location certificate, which was received by me from the Surveyor General with said instructions, and that all the corners of said survey have been established and perpetuated in strict accordance with the law, official regulations and instructions thereunder; and I do further solemnly swear that the foregoing are the true and original field notes of said survey and my report therein, and that the labor expended and improvements made upon said mining claim by claimant or grantors are as therein fully stated, and that the character, extent, location and itemized value thereof are specified therein with particularity and full detail, and that no portion of said labor or improvements so credited to this claim has been included in the estimate of expenditures upon any other claim.

G. H. Spencer
 U. S. Deputy Mineral Surveyor.

Subscribed and sworn to by the said G. H. Spencer
 U. S. Deputy Mineral Surveyor, before me a Notary Public in and for Maricopa Co. A. T. this 4th
 day of June 1910,

My commission expires April 3, 1913.

Geo. W. Smith
 Notary Public

U. S. SURVEYOR-GENERAL'S FINAL CERTIFICATE ON FIELD NOTES.

Department of the Interior,

OFFICE OF U. S. SURVEYOR-GENERAL,

Phoenix, Arizona,

September 16, 1910., 190

I, U. S. Surveyor-General for District of Arizona
do hereby certify that the foregoing transcript of the Field Notes, return and approval of the survey
of the mining claim of
Arizona-Nevada Copper Company
known as the MINT
situate in Eureka
Mining District, Yavapai County, Arizona
in Section Approx., Township No. 14 N., Range No. 9 W., Unsur., and
designated as Survey No. 765 Amended, has been correctly copied from the originals on file in
this office; that said Field Notes furnish such an accurate description of said mining claim as will, if
incorporated into a patent, serve fully to identify the premises, and that such reference is made therein
to natural objects or permanent monuments as will perpetuate and fix the *locus* thereof.

~~And I further certify that five hundred dollars' worth of labor has been expended or improve-
ments made upon said mining claim by claimant or grantors, and that said improvements
consist of~~

and that no portion of said labor or improvements has been included in the estimate of expenditures
upon any other claim.

I further certify that the plat thereof, filed in the U. S. Land Office at Phoenix,
Arizona, is correct and in conformity with the foregoing Field Notes.

Frank S. Ingalls,

United States Surveyor-General for Arizona.

SURVEYOR-GENERAL'S CERTIFICATE OF APPROVAL OF FIELD NOTES AND SURVEY OF MINING CLAIM.

Department of the Interior,

Office of U. S. Surveyor-General,

Phoenix, Arizona.

September 16, 1910, 190

I, U. S. Surveyor-General for District of Arizona

do hereby certify that the foregoing and hereto attached Field Notes and Return of the Survey of the Mining Claim of Arizona-Nevada Copper Company

known as the Mint

situate in Eureka Mining District, Yavapai County, Arizona

in Section Approx., Township No. 14 N., Range No. 9 W. Unsur. designated as Survey No. 765 Amended

executed by G. H. Spencer, U. S. Deputy Mineral Surveyor, May 5-13, 1910.

190, under my instructions dated pursuant to the authority contained in Dept. letter "N" dated March 15, 1910. May 4, 1910, 190, have been critically examined and the necessary cor-

rections and explanations made, and the said Field Notes and Return, and the Survey they describe, are hereby approved. A true copy of the copy of the location certificate filed by the applicant for survey is included in the field notes.

Handwritten signature of Mark A. Sargent

U. S. Surveyor-General for Arizona.

Mineral Survey No. 765
Amended

Phoenix Land District
Yavapai County, Ariz.

Surveyed May 5-12, 1910
By G.H. Spencer
U.S. Mineral Surveyor

Scale: 1 in. = 200 ft.
All distances expressed in feet.

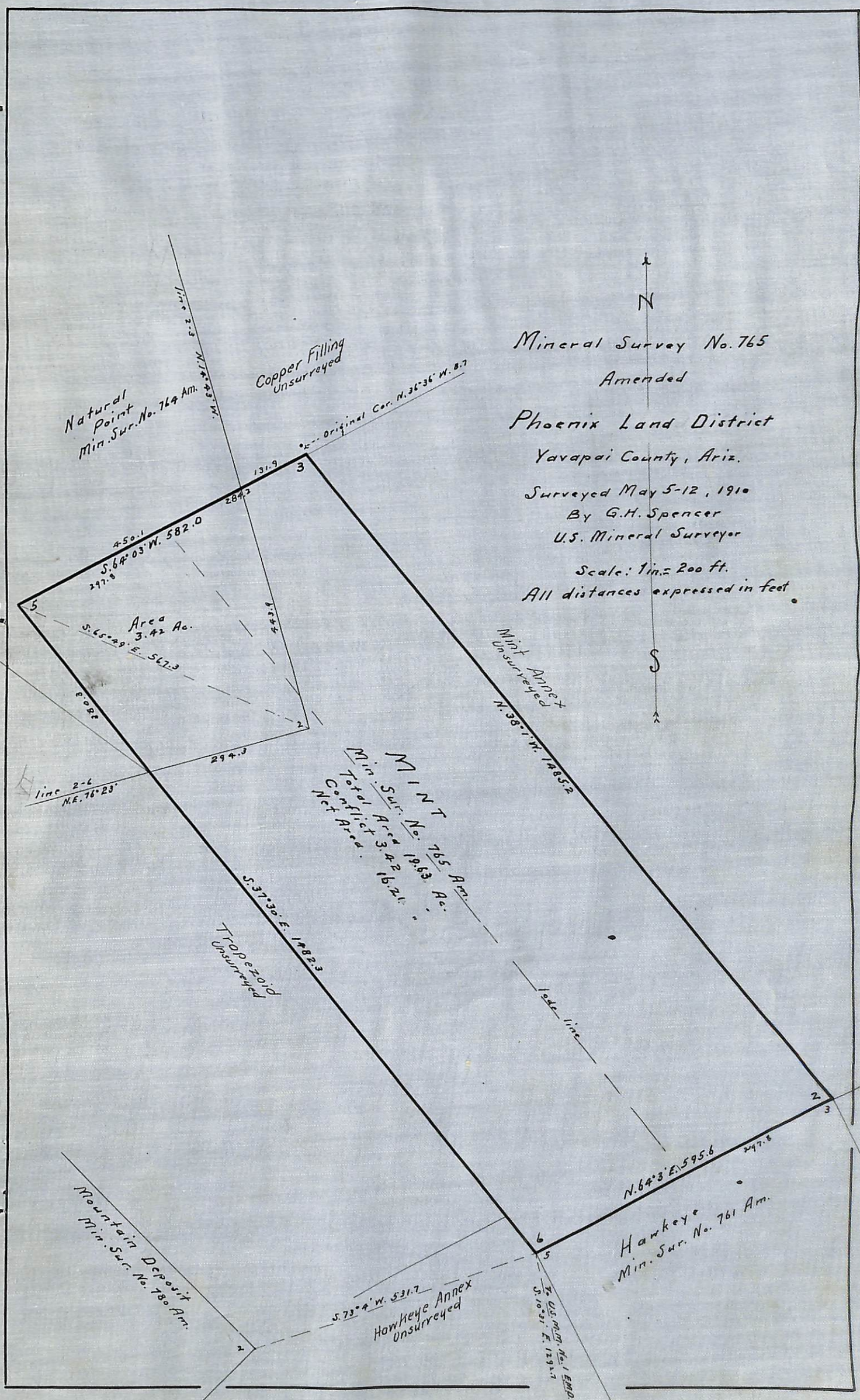
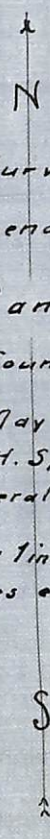

Natural Point
Min. Sur. No. 764 Am.

Copper Filling
Unsurveyed

Original Cor. N. 36° 36' W. 8.7'

S. 64° 03' W. 582.0
297.8

Area
3.42 Ac.

S. 65° 29' E. 567.3

line 2-4
N.E. 76° 23'

MINT
Min. Sur. No. 765 Am.
Total Area 3.42 Ac.
Conflict Next Area 16.21 Ac.

Trapezoid
Unsurveyed

S. 37° 30' E. 1882.3

Mountain Deposit
Min. Sur. No. 780 Am.

Hawkeye Annex
Unsurveyed

S. 73° 4' W. 531.7

Hawkeye
Min. Sur. No. 761 Am.

N. 64° 3' E. 595.6

1/2 US. M.M. No. 1 E.M.D.
S. 10° 31' E. 1292.7