

MS.

0

0

7

6

9

LOT NO. 43

SURVEY NO. 769

Field Notes

of the survey of the

1st Extension (West)

Enterprise Mine

Situate in Patagonia Mining district

County of Pima and in Sec. —, Tp. —

Range —, of the Gila and Salt River Meridian.

ARIZONA.

Claimed by Simon Silverberg and E. N. Fish

Survey executed by George J. Roskrige D. S.

Under instructions dated May 26th 1886,

Survey commenced May 28th 1886

Survey completed May 28th 1886

PRELIMINARY OATHS,

FOR SURVEYS OF MINING CLAIMS AND MILL-SITES.

WE, Thomas Oliphant and S. A. Hicks

do solemnly swear that we will faithfully execute the duties of Chain Carriers; that we will level the chain upon uneven ground, and plumb the tally pins, whether by sticking or dropping the same; that we will report the true distance to all notable objects, and the true length of all lines that we assist in measuring, to the best of our skill and ability.

Tom Oliphant
S. A. Hicks

SWORN to and subscribed before me, this 27th day
of May 1886

George Roskuge
a notary public in and for
Pima County A. T.

I, E. J. Meeker

do solemnly swear that I will well and truly perform the duties of As. man

according to instructions given me,
to the best of my skill and ability.

E. J. Meeker

SWORN to and subscribed before, me this 27th day
of May 1886

George Roskuge
a notary public in and for
Pima County A. T.

Field Notes
of the Survey of the
1st Lot West Enterprise Mining
Claim

Situate in Patagonia Mining
District

County of Pima, Arizona.

Claimed by

Simon Silverberg & E. N. Fisk.

Surveyed by

George Proskrug, U.S.

Deputy Mineral Surveyor

under instructions from the
 Surveyor General, of date
 May 26th 1886.

Survey commenced 28th May 1886.
 " completed 28th May 1886.

Description of Survey

Beginning at the Initial
 monument mentioned in
 location notice and marking
 N. E. center of claim, where I
 found a post firmly set in
 ground and surrounded
 by a mound of stones, post
 marked on E. face E. M. it
 being the initial monument
 of the "Enterprise" mining
 claim lot n^o 37. I now
 mark the post, on its West
 face, 1st E. W. E. M. S. M. n^o 1.
 U. S. M. n. n^o III. bears S 42¹/₂° W.
 545 feet.

oak tree 14 ins dia and
 marked 1st E. W. E. M. S. M.
 n^o 1. B. J. bears 72° 23' E 116 feet.

oak tree 14 ins dia and marked
 1st E. W. E. M. S. M. n^o 1. B. J.
 bears 72° 59¹/₄' W. 86 feet.

oak tree 12 ins dia and marked

Feet. 1st 6ⁱⁿ W. E. M. S. M. N^o 1. B. J. bears N 64° 15' W. 100 feet.

Oak 8 ins dia and marked 1st 6ⁱⁿ W. E. M. S. M. N^o 1. B. J. bears N 78° W. 23 feet. This tree is also marked E. M.

The main shaft on the "Enterprise" mine, Lot N^o 37 bears N 63° 30' E 100 feet.

Thence N 26° 30' W

Var: 12° 03' East.

300 To location monument, where I found a post firmly set in ground and surrounded by a mound of stones, post marked on its East face. E. M. it being the N. W. cor of the said Enterprise Mining Claim, Lot N^o 37. I now mark the post on its West face 1st 6ⁱⁿ W. E. M. N^o 11.

Oak tree 8 ins dia and marked 1st 6ⁱⁿ W. E. M. N^o 11. B. J. bears N 43° 15' W. 44 feet.

Oak tree 18 ins dia & marked 1st 6ⁱⁿ W. E. M. N^o 11. B. J. bears N 61° 30' W. 38 feet - also marked E. M.

Oak tree 12 ins dia & marked 1st 6ⁱⁿ W. E. M. N^o 11. B. J. bears S 68° 30' W. 81 feet.

Oak tree 10 ins dia & marked 1st 6ⁱⁿ W. E. M. N^o 11. B. J. bears S 52° W. 76 feet.

Thence S 45° 45' W

Var 12° 03' East.

1500 To location monument where I set a post 4 x 4 ins 4 feet long 1 1/2 feet in ground and surrounded same with mound of stones, post marked 1st 6ⁱⁿ W. E. M. N^o 11.

Oak Tree 18 ins dia & marked

- Feet 1st ~~6th~~ N. E. m. n^o III. B. J. bears
 N 75° 30' W. 102 feet.
 Oak tree 30 ins dia and marked
 1st ~~6th~~ N. E. m. n^o III. B. J. bears
 N 52° 45' W. 113 feet.
 Oak tree 30 ins dia & marked
 1st ~~6th~~ N. E. m. n^o III. B. J.
 bears N 2° 30' E, 145 feet.
 Oak tree 15 ins dia & marked
 1st ~~6th~~ N. E. m. n^o III. B. J.
 bears S 19° E. 140 feet.
 Thence S 26° 30' E
 Var 12° 03' East
- 300 To location monument for
 Westerly end center of claim
 where I set a post 4 x 4 inches
 4 feet long 1½ feet in ground
 and surrounded same
 with mound of stones.
 post marked 1st ~~6th~~ N. E. m. n^o IV.
 Oak tree 15 ins dia and marked
 1st ~~6th~~ N. E. m. n^o IV. B. J. bears
 N 75° 30' E. 22 feet.
 Oak tree 4 ins dia & marked
 1st ~~6th~~ N. E. m. n^o IV. B. J. bears
 S 64° 30' E. 88 feet.
 Oak tree 18 ins dia & marked
 1st ~~6th~~ N. E. m. n^o IV. B. J.
 bears S 5° W. 56 feet.
 Oak tree 8 ins dia & marked
 1st ~~6th~~ N. E. m. n^o IV. B. J.
 bears S 55° W. 47 feet.
 Thence S 26° 30' E (same course)
 Var 12° 03' East.
- 120 Cut 15 ft long 6 x 5 feet.
- 300 To location monument, where
 I set a post 4 x 4 ins 4 feet
 long 1½ feet in ground and
 surrounded same with a
 mound of stones, post
 marked 1st ~~6th~~ N. E. m. n^o V.
 No bearings available.
 Thence N 45° 45' E

Feet Var $12^{\circ}03'$ East
 1500 To location monument
 where I found a post 4x4
 ins firmly set in ground
 and surrounded by a
 mound of stones, and
 marked on its East face
 E. M. it being the S.W. cor
 of the aforesaid "Enterprise"
 mining claim Lot 72³⁷
 Post 72¹¹ Western Extension Enterprise Mine, mill site claim Lot 72³⁷
 Oak tree 4 ins dia and marked
 1st E. & W. E. M. 72^{VI}. B. J. bears
 $S 38^{\circ}45'$ E. 67 feet.
 Oak tree 4 ins dia & marked
 1st E. & W. E. M. 72^{VI}. B. J. bears
 $S 20^{\circ}$ E. 61 feet.
 Oak tree 4 ins dia & marked
 1st E. & W. E. M. 72^{VI}. B. J.
 bears $S 20^{\circ}$ W. 34 feet.

Thence $72 26^{\circ}30'$ W

Var $12^{\circ}03'$ East

300 To monument and post
 1st E. & W. E. M. S. M. 72^I. place
 of beginning.

Total area of claim $19 \frac{66}{100}$ acres

Location

This claim is located in
 the Patagonia mountains,
 on unsurveyed land, it
 is about $\frac{3}{4}$ of a mile north
 of the old "Patagonia" or mourey
 smelting works.

Improvements

made upon this claim by
 claimants or grantors, consist
 of a discovery shaft 5x8, 16 feet
 deep $72 45 \frac{3}{4}^{\circ}$ E 110 feet from
 post 1st E. & W. E. M. 72^{IV}.
 a cut on $\frac{1}{2}$ of which is
 outside of the claim, 6x6-15 feet

Feet long bears S 26° 30' E, 120 feet
 from post 1st E. N. E. m. J. m. n. 1.
 Cut 4 x 3 - 30 feet long bears S 46°
 30' N. 1017 feet, from post 1st E. N. E. m. J. m. n. 1.
 Shaft 6 x 4 - 12 feet deep bears S 45°
 20' N. 910 feet from post 1st E. N. E.
 E. m. J. m. n. 1. -
 Shaft 8 x 6, 50 feet deep bears
 S 44° 15' N. 540 feet distant
 from post 1st E. N. E. m. J. m. n.
 n. 1.

Shaft 8 x 5, 75 feet deep bears
 S 38 7/8° N. 285 feet from post
 1st E. N. E. m. J. m. n. 1.

And I hereby certify that the
 value of said improvements
 exceeds the sum of Five
 hundred dollars.

There have been no improvem-
 -ents made by other parties
 on this claim.

Instruments used, a Young
 and Sons transit, and
 steel tape.

Variation and courses
 taken by observation on
 Polaris -

George J. Roskruge

U. S. Deputy Min. Sur^{or}

Tucson, A. T. June 1st 1886

AFFIDAVIT OF FIVE HUNDRED DOLLARS IMPROVEMENTS.

We, E. J. Meeker and Tom. Oliphant
of lawful age, being first duly sworn according to law, depose and say that we are acquainted with the
1st East West Enterprise mine
_____ mining claim, situated in Patagonia
_____ Mining District, Pima County, Arizona
Territory, for which Simon Silberberg and E. N. Fiske
have made application for survey prior to application for patent under the provisions of the Act of
Congress approved May 10, 1872, and that the labor done and improvements made thereon by the appli-
cant S and H grantor S exceed Five Hundred Dollars in value, and further that we are not per-
sonally interested in said mine.

E. J. Meeker
Tom Oliphant

TERRITORY OF ARIZONA,
County of Pima } SS.

SWORN to and subscribed before me, this 31st day
of May 1886

George Roskrug
a notary public in & for
Pima County, A. T.

FINAL OATHS FOR SURVEYS OF MINING CLAIMS AND MILL SITES.

A LIST of names of individuals employed to assist in running, measuring, or marking the lines and corners described in the foregoing field-notes of the survey of the 1st East West Enterprise mine located in Patagonia Mining district Pima County, Arizona, showing the respective capacities in which they acted.

- Thomas Oliphant Chainman
L. A. Hicks Chainman
E. J. Meeker Axeman
Flagman.

WE hereby certify that we assisted George Roskrug U. S. Deputy Surveyor, in surveying the 1st East West Enterprise mine claimed by Simon Silverberg and E. N. Fister located in Patagonia Mining District Pima County, Arizona, and that said survey has been in all respects, to the best of our knowledge and belief, well and faithfully executed, and the boundary monuments planted according to the instructions furnished by the Surveyor General.

- Tom Oliphant Chainman.
A. Hicks Chainman.
E. J. Meeker Axeman.
Flagman.

SWORN TO AND SUBSCRIBED before me this 31st day of May 1886

George Roskrug a notary public in & for Pima County, A. T.

I, George Roskrug U. S. Deputy Surveyor, do solemnly swear that, in pursuance of instructions from the U. S. Surveyor-General for Arizona, bearing date the 26th day of May 1886, I have well, faithfully and truly, in my own proper person, and in strict conformity with the instructions furnished by the Surveyor-General and the laws of the United States, surveyed all those portions of the 1st East West Enterprise mine claimed by Simon Silverberg and E. N. Fister located in Patagonia Mining District, Pima County, Arizona, as are represented in the foregoing field-notes as having been surveyed under my directions; and I do further solemnly swear that all the corners of said surveys have been established and perpetuated in strict accordance with the instructions furnished me, and that the foregoing are the true and original field-notes of such surveys,

George Roskrug Deputy Surveyor.

SWORN TO AND SUBSCRIBED before me this 31st day of May 1886

William J. Adams a notary public in & for Pima County, A. T.

TERRITORY OF ARIZONA, }
 County of Pima. } ss.

I, A. B. SAMPSON, County Recorder in and for the County of Pima, do hereby
 certify that the above and foregoing is a full true and correct copy of the Location
 Notice of the "1st Ext. West. Enterprise Mine"

as appears of Record now in my Office in Book B Records of Mines Pages 494.

IN WITNESS WHEREOF, I have hereunto set my hand and
 affixed my official seal, at my office in Tucson this 6th
 day of May A. D. 1886.

A. B. Sampson
 County Recorder.



POOR QUALITY

The following pages are scanned at the best possible quality setting. The original pages are of poor quality and this is the best possible reproduction.

"1st Ext. West. Enterprise Mine."

The undersigned claims fifteen hundred feet on this vein or lode bearing mineral, with all of its dips, spurs and sinuosities, I claim three hundred feet on each side of said vein for mining purposes. My said claim is better described as follows, viz: Commencing at a monument of stone on said lode one hundred feet west from the main shaft of the Enterprise Mine, and running thence northerly 300 feet to a monument, thence westerly 1500 feet to a monument, thence southerly 600 feet to a monument, thence 1500 feet easterly to a monument, thence 300 feet northerly to place of beginning. My said claim is located in Pima County, Arizona Territory, & in the foothills of the Patagonia mountains about $4\frac{1}{2}$ miles a little East of South from the "Trench Reduction Works" and about one mile North east from the old "Patagonia" works.

On the ground

Dec. 15th 1876.

S. Silverberg

Filed and recorded at request of S. Silverberg
December 19th A.D. 1876, at 15 minutes past 11 o'clock a.m.

Sidney N. Carpenter
County Recorder.

Plat

of the survey of the
 1st Sect: West Enterprise Mining Claim
 Patagonia Mining Dist.
 Pima County, Arizona.

Claimed by
 Simon Silverberg & C. N. Fish.

Surveyed by
 George Proskuge U. S. G. S.
 28th May 1886.

Scale 200 feet to 1 inch.

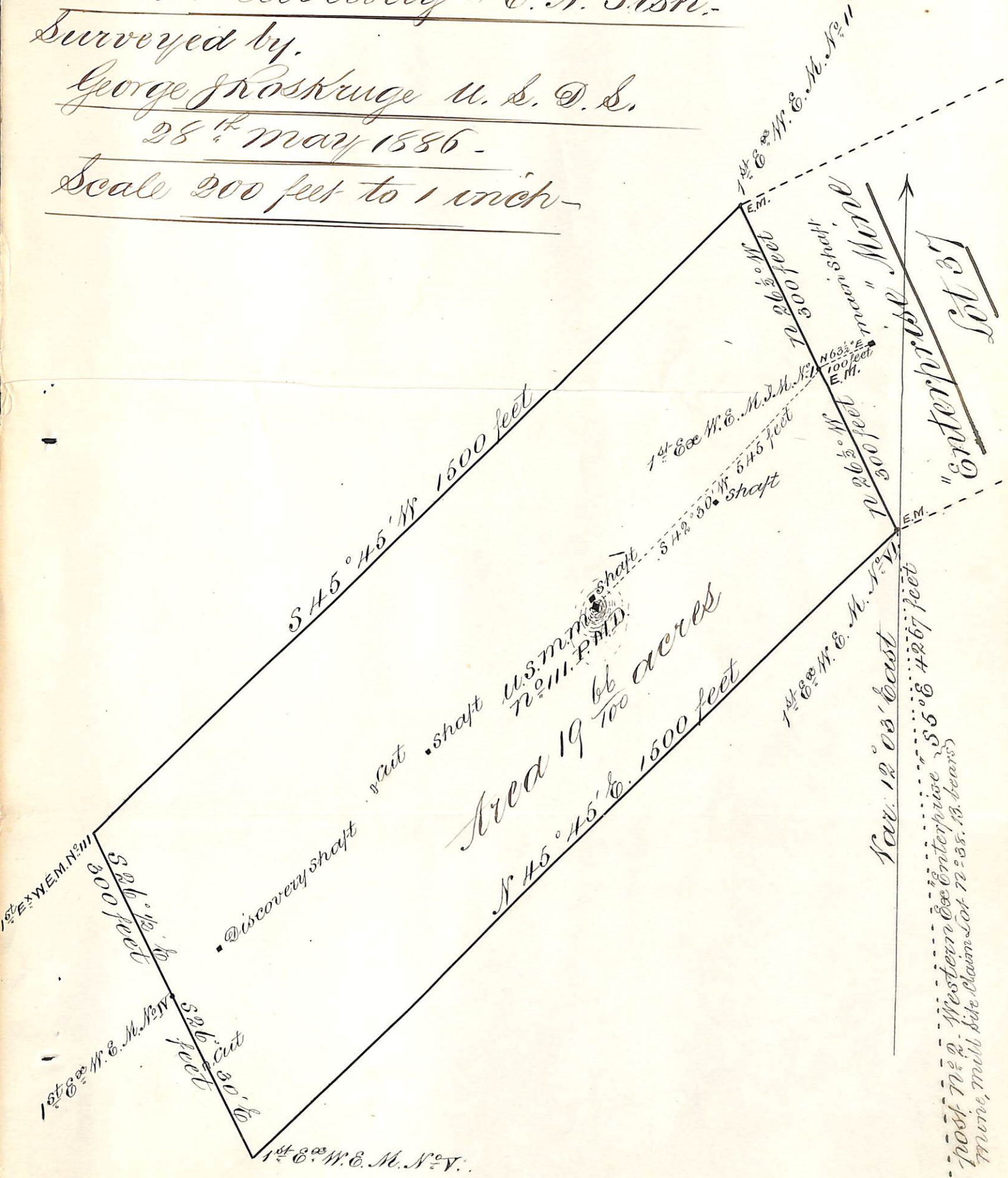

Post No. 2. Western Enterprise
 Mine, Mill site claim Lot 22-25, 13 bears

U. S. Surveyor-General's Office.

Tucson, Arizona, June 4th 1886.

The foregoing Field Notes of the survey of the 1st Extension
Work of the Enterprise Mine
 situate in the Patagonia mining district, Pima
 County, Arizona, claimed by Simon Silverberg and E. W. Fish
 survey executed by George J. Roskrug, Deputy
 Surveyor, under instructions from this office, having been critically
 examined and the necessary corrections and alterations made, the said
 Field Notes and the survey they describe are hereby approved.

John Wise
 Surveyor General.