

MS -

0

0

7

7

3

LOT NO. 37

SURVEY NO. 773

Field Notes

of the survey of the

Excursion

mining Claim

Situate in Green Valley Mining district

County of Yavapai and in Sec. , Tp. N

Range 9 E, of the Gila and Salt River Meridian.

ARIZONA.

Claimed by H H Logan

Survey executed by T. W. Hine D. S.

Under instructions dated July 1st 1886.

Survey commenced July 7th 1886.

Survey completed July 7th 1886.

PRELIMINARY OATHS,

FOR SURVEYS OF MINING CLAIMS AND MILL-SITES.

We, Patrick Curlin and Joseph Traver

do solemnly swear that we will faithfully execute the duties of Chain Carriers; that we will level the chain upon uneven ground, and plumb the tally pins, whether by sticking or dropping the same; that we will report the true distance to all notable objects, and the true lengths of all lines that we assist in measuring, to the best of our skill and ability.

Patrick Curlin

Joseph Traver

SWORN to and subscribed before me, this 5th day

of July 1886

Jerry Millay
Notary Public

I, Joseph Traver

do solemnly swear that I will well and truly perform the duties of Flagman

according to instructions given me,

to the best of my skill and ability.

Joseph Traver

SWORN to and subscribed before me, this 6th day

of July 1886

Jerry Millay
Notary Public

Part-

Field Notes
 of the Survey of the
 Excursion Mining Claim
 in Green Valley Mining District
 Yavapai County Arizona.
 Claimed by Herbert H. Rogers
 Surveyed by Thomas White
 U.S. Deputy Mineral Surveyor
 under instructions from the
 Surveyor General of date of
 July 1st 1886.

Survey Commenced July 7-1886
 " Completed " 7-1886

Description of Survey.
 Beginning at the Initial
 monument mentioned in the
 location notice and marking the
 center of claim when I set
 a granite 26 X 10 X 8 ins 1 ft in
 the ground and built alongside
 a monument of stones.

Stone marked E. Ill. for
 (Excursion Initial Monument)

Thence S 72°-20' E
 Var 14°-03' E

670 To loc mon when I set a
 granite stone 26 X 11 X 8 ins
 1 ft in the ground and built
 alongside a monument of stones.
 Stone marked E. No. 1.
 U.S. Min. Mon. No. 1 Gt. Dist.
 Bears. S 84°-10' E dist-1060 ft.

Thence N 17°-40' E
 Var 14°-3' E

300 To loc Mon when I set a granite
 23 X 12 X 8 ins 1 ft in the
 ground and built alongside
 a monument of stones
 Stone marked E. No. 2.

Foot

1420 Thence $N 72^{\circ} - 20' W$
 Var $14^{\circ} - 03' E$
 To loc. now when I set a granite
 $26 \times 10 \times 8$ ins 1 ft in the ground
 and built alongside a monument
 of stones
 Stone marked. E No 3.

300 Thence $S 17^{\circ} - 40' W$
 Var $14^{\circ} - 03' E$
 To loc. now at the West end
 Center of claim when I set a
 granite $24 \times 10 \times 8$ ins 1 ft in
 the ground and built alongside
 a monument of stones
 Stone marked. E No 4

300 Thence $S 17^{\circ} - 40' W$ (same course)
 Var $14^{\circ} - 03' E$
 To loc. now when I set a granite
 $19 \times 10 \times 9$ ins 1 ft in the ground
 and built alongside a
 monument of stones.
 Stone marked E No 5

1420 Thence $S 72^{\circ} - 20' E$
 Var $14^{\circ} - 03' E$
 To loc. now when I set a
 granite $19 \times 12 \times 10$ ins 1 ft in
 the ground and built alongside
 a monument of stones.
 Stone marked E No 6.

300 Thence $N 17^{\circ} - 40' E$
 Var $14^{\circ} - 03' E$
 To E No 1 ~~Flame~~ ~~of~~ before established

Area

Total mtana of claim

Acres.
19.55

Location

This claim is located on the
 West side of the wagon Road

from Globe to Pine Creek
 Settlement about $2\frac{1}{2}$ miles
 Northward from Gable Rock on
 Rye Creek, about 5 miles $N55^{\circ}40' E$
 of North Peak of the Maytagal
 Range in Green Valley
 Mining District, Yavapai County
 Arizona

Improvements
 made upon this claim by
 claimants or grantors consists
 of a discovery shaft - $N72^{\circ}20' W$
 from Initial Monument (E. I.M.)
 dist 55 ft. said shaft being
 a timbered incline $6 \times 8 \times 130$
 ft deep with drift at the 80 ft-
 level. $5 \times 7 \times 80$ ft long.

A shaft - $6 \times 8 \times 15$ ft deep $N72^{\circ}20' W$
 from E. I.M. post. dist 112 ft.
 And I hereby certify that
 the value of said improvements
 exceeds the sum of five hundred
 dollars.

Instruments used a Gurley
 Solar Transit & steel Chain
 Van and Courses taken by
 use of the Solar apparatus.

Remarks

The side monument mentioned
 in the location notice as being
 300 ft from the Initial Monument
 could not be found. and as said
 monuments were in place I
 ran from Initial Monument to
 End Center.

Thomas White
 US Deputy Mineral
 Surveyor.

AFFIDAVIT OF FIVE HUNDRED DOLLARS IMPROVEMENTS.

We, *William O. John* and *Samuel Hill*

of lawful age, being first duly sworn according to law, depose and say that we are acquainted with the

Excursion

mining claim, situated in *Green Valley*

Mining District, *Yavapai* County, Arizona

Territory, for which *Herbert Hogan* and

has made application for survey prior to application for patent under the provisions of the Act of Congress approved May 10, 1872, and that the labor done and improvements made thereon by the applicant — and his grantor — exceed Five Hundred Dollars in value, and further that we are not personally interested in said mine.

William O. John
Samuel Hill

TERRITORY OF ARIZONA,
County of *Maricopa* } SS.

SWORN to and subscribed before me, this *9th* day

of *August* 188*6*

Jerry Millay
Notary Public

FINAL OATHS FOR SURVEYS OF MINING CLAIMS AND MILL SITES.

A LIST of names of individuals employed to assist in running, measuring or marking the lines and corners described in the foregoing field-notes of the survey of The Excursion Mining Claim located in Green Valley Mining District, Yavapai County, Arizona, showing the respective capacities in which they acted.

- Patrick Curline Chairman.
- Joseph Traver Chainman.
- Joseph Traver Axeman.
- Joseph Traver Flagman.

WE hereby certify that we assisted Thomas White U. S. Deputy Surveyor, in surveying The Excursion Mining Claim claimed by Herbert H. Rogan located in Green Valley Mining District, Yavapai County, and in Township No. _____ Range No. _____ of the Gila and Salt River base and meridian, Arizona, and that said survey has been in all respects, to the best of my knowledge and belief, well and faithfully executed, and the boundary monuments planted according to the instructions furnished by the Surveyor-General.

- Patrick Curline Chairman.
- Joseph Traver Chainman.
- Joseph Traver Axeman.
- Joseph Traver Flagman.

SWORN TO AND SUBSCRIBED before me this 9th day of August 1886

Jerry Millay
Notary Public

I, Thomas White U. S. Deputy Surveyor, do solemnly swear that, in pursuance of instructions from the U. S. Surveyor General for Arizona, bearing date the 1st day of July 1886, I have well, faithfully and truly, in my own proper person, and in strict conformity with the instructions furnished by the Surveyor-General and the laws of the United States, surveyed all those portions of the Excursion Mining Claim claimed by Herbert H. Rogan located in Green Valley Mining District, Yavapai County, Arizona, as are represented in the foregoing field-notes as having been surveyed under my instructions; and I do further solemnly swear that all the corners of said surveys have been established and perpetuated in strict accordance with the instructions furnished me, and that the foregoing are the true and original field-notes of such surveys.

Thomas White Deputy Surveyor.

SWORN TO AND SUBSCRIBED before me this 9th day of August 1886

Jerry Millay
Notary Public

Excursion.

Notice of Location.

By virtue of the Mining act of May 10th 1872, the undersigned do this day locate and claim 1500 feet along this vein or lode of Gold and Silver bearing ore, and 300 feet on each side thereof as follows, Commencing on the ledge at the Centre of the claim at the initial "Mineral Monument" on which this Notice is posted, the same being a monument of stones 4 feet high located on the top of a small hill situate as follows. 2 1/2 Miles North of "Table Rock" on Rye Creek.

3 Miles North East of House ^{no} Rouse Silver Mine

5 Miles North East of "North Peak" of the Magdalen Range,

4 1/2 Miles South East of Burch's house in Green Valley

Thence Northwesterly 300 feet to a monument of stones, with stake marked No 1. Thence South westerly 750 feet to a monument of stones - thence South Easterly 300 " " " " on the ledge. Thence South Easterly 300 ft to monument of stones, Thence North Easterly 1500 ft to monument of stones. Thence North westerly to monument of stones on the ledge, thence North westerly 300 feet " " " thence South westerly 750 " to monument No 1.

This claim is to be known as the "Excursion"

Mining Claim,

Dated on the ground }
this 18th day of September 1879

D. Forest Porter
William Burch.

Filed for record at the request of D. F. Foster Sept 25th A.D. 1879, at 9.56 O'clock A.M. and duly recorded in Book 48, of Mines at page 79. Records of Yavapai County Arizona

William Wilkerson
County Recorder
By W. C. Foster
Deputy -

[Faint mirrored handwriting, likely bleed-through from the reverse side of the page]

[Faint mirrored handwriting, likely bleed-through from the reverse side of the page]

Territory of Arizona }
County of Yavapai } ss.

I, William Wilkerson
County Recorder, in and for said County,
and Custodian of the records thereof, do
hereby Certify the above and foregoing to
be a full, true and Correct Copy of the
records of Mineral location known and
recorded as the "Excursion", claim, as the
same appears of record in Book
H. 8, of Mines at page 79. Records of
said County now in my office

In witness whereof, I have
herunto set my hand and
affixed my Official Seal
on this 29th day of
May A.D. 1886,
William Wilkerson

County Recorder.

[Faint, illegible handwriting at the bottom of the page]

Excursion Mining Claim
 Lot No 37

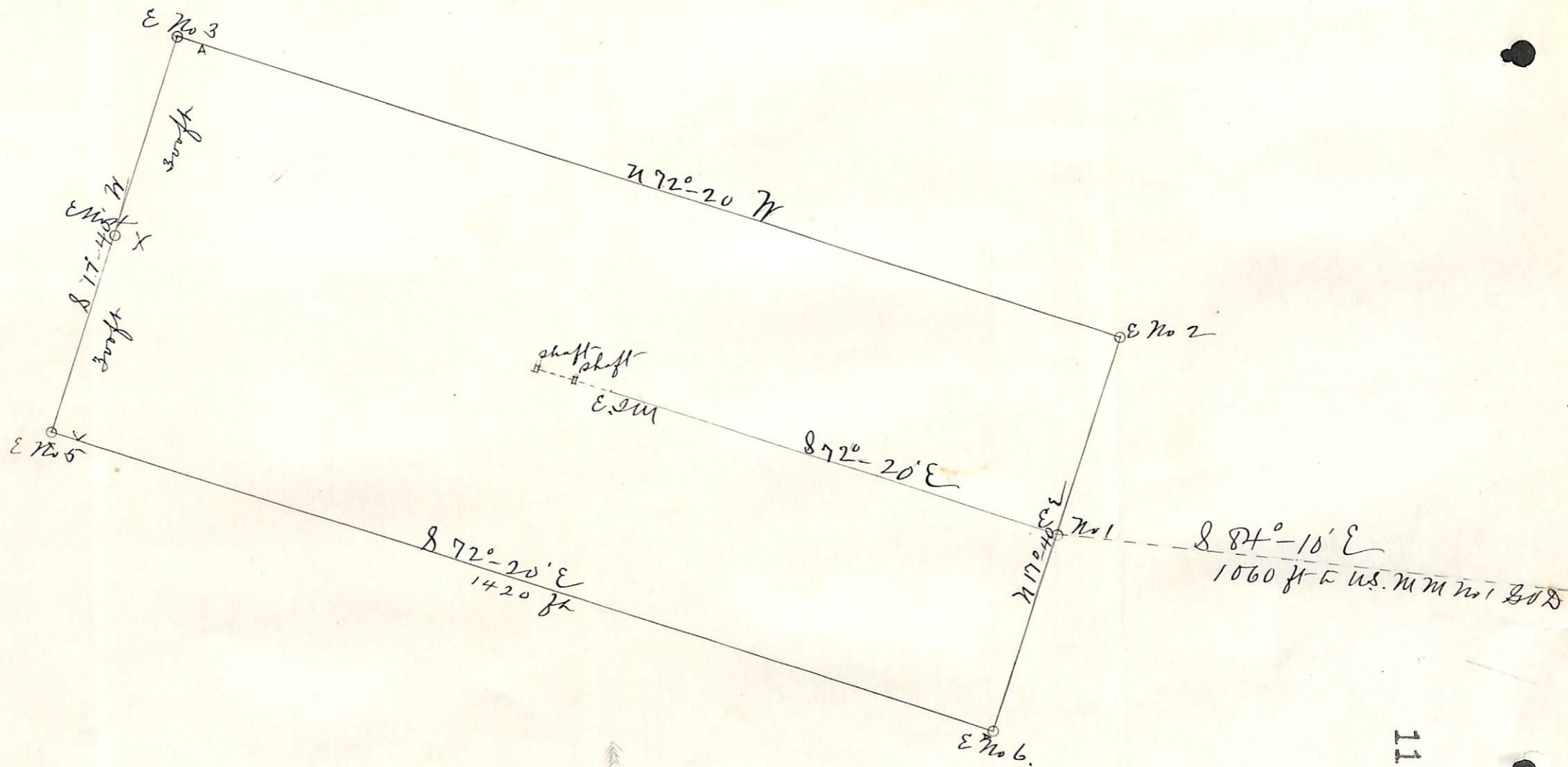

Thomas White
 NS Deputy Min Surveyor

Scale 200ft = 1 inch

U. S. Surveyor-General's Office.

Tucson, Arizona, *August 25th* 188*6*,

The foregoing *Field Notes* of the survey of the

Excursion,

situate in the *Green Valley* mining district, *Yavapai*

County, Arizona, claimed by

survey executed by *Thomas W. Hine* Deputy

Surveyor, under instructions from this office, having been critically
examined and the necessary corrections and alterations made, the said
Field Notes and the survey they describe are hereby approved.

John Hise
Surveyor General.