

**M
S
-**

0

0

7

7

7

LOT NO. 39

SURVEY NO. 777

Field Notes

of the survey of the

Liberty

Mining Claim

Situate in Green Valley Mining district

County of Yavapai and in Sec. _____, Tp. 11 N

Range 9 E, of the Gila and Salt River Meridian.

ARIZONA.

Claimed by Herbert N. Logan.

Survey executed by Thomas W. Hine D. S.

Under instructions dated July 26th 1886

Survey commenced August 4th 1886

Survey completed August 5th 1886

PRELIMINARY OATHS,

FOR SURVEYS OF MINING CLAIMS AND MILL-SITES.

We, Patrick Curtis and Joseph Traver

do solemnly swear that we will faithfully execute the duties of Chain Carriers; that we will level the chain upon uneven ground, and plumb the tally pins, whether by sticking or dropping the same; that we will report the true distance to all notable objects, and the true lengths of all lines that we assist in measuring, to the best of our skill and ability.

Patrick Curtis

Joseph Traver

SWORN to and subscribed before me, this 28th day

of July 1886

Jerry Millay
Notary Public

I, Joseph Traver

do solemnly swear that I will well and truly perform the duties of Surveyor

according to instructions given me,

to the best of my skill and ability.

Joseph Traver

SWORN to and subscribed before me, this 28th day

of July 1886

Jerry Millay
Notary Public

Foot

Field Notes
of the Survey of the
Liberty Mining Claim in the
Green Valley Mining District
Yavapai County Arizona.
Claimed by Herbert H. Logan
Surveyed by Thomas White
U.S. Deputy Mineral Surveyor.
Under instructions from the
Surveyor General of date of
July 26th 1886.

Survey Commenced Aug 4th 1886
" Completed " 5th 1886

Description of Survey.
Beginning at the initial mon.
mentioned in the amended
location notice, and marking
the westerly end center of
claim. When I set a granite
25 x 10 x 8 ins. 1 ft in the
ground and built alongside a
monument of stones.
Stone marked L. No. 1.

Thence N 14° - 11' E
Var 14° - 4' E

300 To loc mon when I set a granite
24 x 12 x 8 ins 1 ft in the ground
and built alongside a monument
of stones.
Stone marked L. No 2

Thence S 75° - 49' E
Var. 14° - 4' E

1500 To loc mon when I set a
Granite. 21 x 10 x 7 ins 1 ft in the
ground and built alongside
a monument of stones.
Stone marked L. No 3

Thence S 14° - 11' W

- 300 Var $14^{\circ}-4' E$
 To loc now when I set a
 granite $26 \times 12 \times 9$ ins 1 ft in
 the ground and built
 along side a monument of
 stones.
 Stone marked L No 4
- 300 Thence $S 14^{\circ}-11' W$ (Same course)
 Var $14^{\circ}-4' E$
 To loc now when I set a
 granite $21 \times 12 \times 9$ ins 1 ft in
 the ground and built along side
 a monument of stones.
 Stone marked L No 5
- 1500 Thence $N 75^{\circ}-49' W$
 Var $14^{\circ}-4' E$
 To loc now when I set a
 granite $26 \times 11 \times 9$ ins 1 ft
 in the ground and built
 along side a monument of
 stones.
 Stone marked L No 6
- 300 Thence $N 14^{\circ}-11' E$
 Var $14^{\circ}-4' E$
 To Post L No 1 & place of
 beginning.
- Traverse line from Post L No 1
 To U.S. Min. Mon. No. 4 G.W.D.
 Commencing at Post L No 1.
- 400 Thence $S 40^{\circ}-4' W$
 824 Var $14^{\circ}-4' E$
 East side Bear N.D.
 Sta A pine stump.
 From here L No 1 Bear. $N 40^{\circ}-4' E$
- 700 Thence $S 42^{\circ}-0' W$
 1500 Var $14^{\circ}-4' E$
 Gulch bear N.D.
 Road bear $S 10^{\circ}-0' W$
 1938 Corner Post of Grant Mining

Claim G No 3

From here Sta A Bears. $N42^{\circ}0'E$

Thence $S34^{\circ}0'E$

Along the line of Gowan claim
But of gulch.

600
1500

Cor G No 2

Cor Post G No 3 Bears. $N34^{\circ}0'N$

Thence $S38^{\circ}36'N$

Var. $14^{\circ}4'E$

972

To US Min. Mon. No 4 G V District.

Area

Total Net Area of claim 20.66 Acres.

U.S. Mineral Monument No 4 bears from
Post S No 1 $S.20^{\circ}33'N$. dist 4185.31 feet

*This correction made
by direction of Commissioner
in his letter
dated Feb 27/90*

Location

This claim is situated on the
South side of the East Verde
River, about one half mile
above the Gowan Mill, and
at a point where said river
makes an abrupt turn to the
West.

Improvements.

Made upon this claim by
claimants or grantors is as follows.

From the center of Liberty Claim
or a point $S75^{\circ}49'E$ 750 ft from
L No 1.

A shaft $6 \times 6 \times 50$ ft deep Bears.
 $N47^{\circ}35'E$ dist 144 ft.

A shaft $6 \times 6 \times 6$ ft deep Bears
 $N47^{\circ}35'E$ dist 6 ft.

The end of an open cut
 $6 \times 12 \times 33$ ft long running South
Bears $S80^{\circ}0'E$ dist 12 ft.

A shaft $6 \times 6 \times 10$ ft deep Bears
 $S65^{\circ}0'N$ dist 57 ft. with an
open cut running South from

shaft- 6x6x50 ft long.
 A shaft- 6x6x10 ft deep with a
 drift- 5x7x30 ft long Bears
 S 65°-0' W dist- 104 ft.

The north end of a cut- 4x6x50
 ft long running south Bears
 S 65°-0' W dist 300 ft.

And I hereby certify that the
 value of said improvements
 exceeds the sum of five
 hundred dollars.

There have been no improve-
 ments made by other parties
 for this claim.

Instruments used a Gurley
 Solar Transit steel chain.

Var Courses taken by use of solar apparatus.

Thomas White

US Deputy Mineral Surveyor.

Given at Aug 12-1886

Liberty Location Notice
 of the Liberty Ledge or Claim, Situate in
 Gowan District Yaopai County Arizona,
 Containing Gold & Silver and located as
 a Gold & Silver Mine-

The undersigned Claim for Mining
 purposes Fifteen hundred (1500) feet of this
 Quartz Ledge in length along the ledge or
 Vein, and three hundred (300) feet on each
 side of the middle of the vein at the surface,
 together with all the dips, Spurs and angles,
 and all valuable Mineral deposits contained
 therein, and all Timber growing within
 the limits of said Claim, and all water
 and water privileges thereon or appurtenant
 thereto, under and according to the provisions
 of an act of Congress approved May 10, 1872,
 entitled "An act to promote the development
 of the Mining Resources of the United
 States."

This Claim Commences at this Notice,
 which is posted in a Conspicuous place &
 runs Seven hundred & fifty feet in a westerly
 direction & Seven hundred & fifty feet, in a
 North easterly direction from this Notice.

This Mine is Situated about two miles
 from the American Mine in a northerly
 direction from same mine, and shall

be known as the Liberty Ledge or
claim,

Dated on the ground, this 10.th day of
July 1880.

David Gowan
James Samuels
Samuel Hill.

Recorded at request of Sam Hill,
August 3^d 1880, at 9. O'clock a.m., in
Book I. 9, of mine) Records of Yavapai
County Arizona, at pages 475-476.

William Wilkenson
County Recorder

18th Century MS.

Account in
writing location

18th Century MS.

[Faint, mirrored handwriting, likely bleed-through from the reverse side of the page. The text is illegible due to fading and bleed-through.]

[Faint, mirrored handwriting, likely bleed-through from the reverse side of the page. The text is illegible due to fading and bleed-through.]

[Faint, mirrored handwriting, likely bleed-through from the reverse side of the page. The text is illegible due to fading and bleed-through.]

Territory of Arizona }
County of Yavapai } ss.

I. William Wilkerson
County Recorder, in and for said County,
and Custodian of the records thereof,
do hereby Certify the above and foregoing
to be a full, true and correct copy of the
record of Mineral location known and
recorded as the "Liberty", Claim, as the
same appears of record in Book J. 9. of
Mines, at pages 475 + 476. Records of
said County. Now in my office

In witness whereof, I have
herewith set my hand and
affixed my official seal on
this 29th day of May AD 1886.

William Wilkerson
County Recorder

Liberty,

Notice of Location (Amendment)

I, the undersigned do this day locate and claim (1500) feet on this Quartz Ledge, and three hundred feet on each side thereof with all dips spurs and angles thereof and the privileges thereunto pertaining - This location is made pursuant to the Mining laws of the United States and is filed as an amended location notice of this the Liberty Mining claim and for the purpose of giving a more correct description thereof the undersigned locator being now the owner of said claim.

This claim is bounded as follows, Commencing at this Mount of Stone which bears $75^{\circ} 49'$ N. distant 750 feet from the discovery Shaft, thence $N 14^{\circ} 11' E$ 300 feet to a Mount of Stone, thence $75^{\circ} 49' E$ 1500 feet to a Mount of Stone, thence $14^{\circ} 11' N$ 300 feet to a Mount of Stone on the line of the Ledge, thence $S 14^{\circ} 11' N$ 300 feet to a Mount of Stone, thence $N 75^{\circ} 49'$ W 1500 feet to a Mount of Stone, thence $N 14^{\circ} 11' E$ 300 feet to place of beginning -

This Claim shall be known as the Liberty, and is situated about 2 Miles up the East fork of the Verde river from the junction of Green Valley Creek with the East fork and about one mile above the 10 Stamp Mill on the Yowan Mine, on the East fork, in Green Valley Mining District Yavapai County, Arizona Territory.

Dated on the ground this 26th day of June 1886.

Herbert A. Loyan

Locator

Witness

J. W. Hine

Recorded at Request of H. A. Loyan July 15th AD 1886. at 9 o'clock A.M. in Book 22 of Mines at pages 285 and 286.

Records of Yavapai County Arizona

William Wilkerson
County Recorder

Territory of Arizona } ss
County of Yavapai }

I, William Wilkerson,
County Recorder of Yavapai
County, Arizona Territory, do
hereby certify the above and foregoing
to be a full, true and correct
copy of record of Location
of the "Liberty" Mining Claim,
as the same appears of record
in my Office -

In witness whereof, I have
hereunto set my hand and
affixed my official seal on
this 17th day of July A.D. 1886,
William Wilkerson
County Recorder

[Faint, illegible handwritten text, likely bleed-through from the reverse side of the page.]

Liberty Mining Belaine

Lot No 38

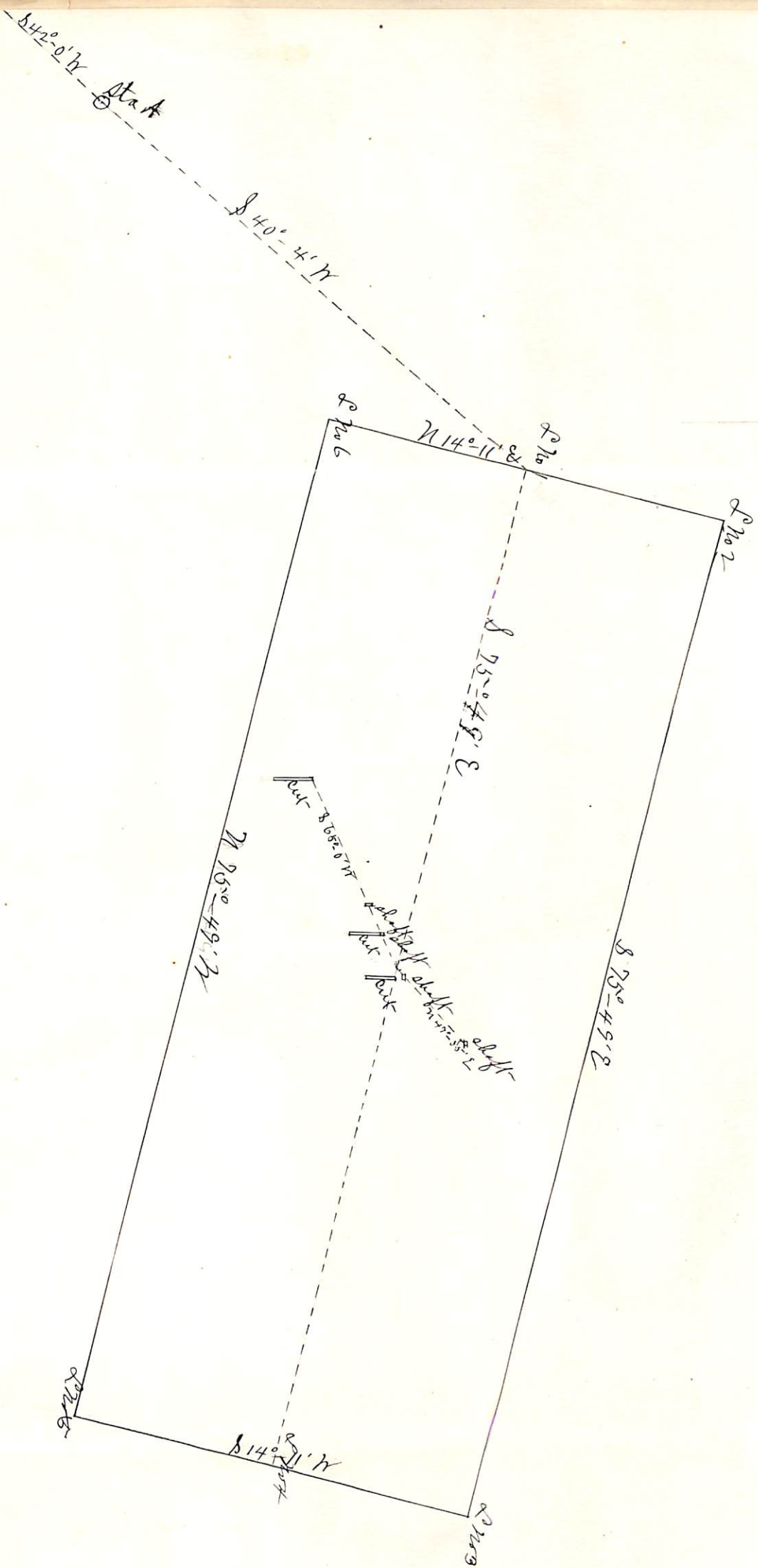

James McBride
W. S. Spauldy
Mineral Surveyor

Scale 1 inch

111

FINAL OATHS FOR SURVEYS OF MINING CLAIMS AND MILL SITES.

A LIST of names of individuals employed to assist in running, measuring, or marking the lines and corners described in the foregoing field-notes of the survey of The Liberty Mining Claim located in Grosvu Valley Mining district Yavapai County, Arizona, showing the respective capacities in which they acted.

- Patrick Burlin Chainman
- Joseph Graves Chainman
- Joseph Graves Axeman.
- Joseph Graves Flagman.

WE hereby certify that we assisted Thomas White U. S. Deputy Surveyor, in surveying The Liberty Mining Claim claimed by Herbert H. Logan located in Grosvu Valley Mining District Yavapai County, and in township No. _____ Range No. _____ of the Gila and Salt River base and meridian, Arizona, and that said survey has been in all respects, to the best of our knowledge and belief, well and faithfully executed, and the boundary monuments planted according to the instructions furnished by the Surveyor General.

- Patrick Burlin Chainman.
- Joseph Graves Chainman.
- Joseph Graves Axeman.
- Joseph Graves Flagman.

SWORN TO AND SUBSCRIBED before me this 12th day of August 1886

Jerry Millay
Notary Public

I, Thomas White U. S. Deputy Surveyor, do solemnly swear that, in pursuance of instructions from the U. S. Surveyor-General for Arizona, bearing date the 26th day of July 1886, I have well, faithfully and truly, in my own proper person, and in strict conformity with the instructions furnished by the Surveyor-General and the laws of the United States, surveyed all those portions The Liberty Mining Claim

claimed by Herbert H. Logan located in Grosvu Valley Mining District, Yavapai County, Arizona, as are represented in the foregoing field-notes as having been surveyed under my directions; and I do further solemnly swear that all the corners of said surveys have been established and perpetuated in strict accordance with the instructions furnished me, and that the foregoing are the true and original field-notes of such surveys,

Thomas White Deputy Surveyor.

SWORN TO AND SUBSCRIBED before me this 12th day of August 1886

Jerry Millay
Notary Public

AFFIDAVIT OF FIVE HUNDRED DOLLARS IMPROVEMENTS.

WE, *William O. John* and *Samuel Hill*

of lawful age, being first duly sworn according to law, depose and say that we are acquainted with the

Liberty

mining claim, situated in *Gran Valley*

Mining District, *Yavapai* County, Arizona

Territory, for which *Herbert Hogan* and

has made application for survey prior to application for patent under the provisions of the Act of Congress approved May 10, 1872, and that the labor done and improvements made thereon by the applicant and grantor exceed Five Hundred Dollars in value, and further that we are not personally interested in said mine.

William O. John
Samuel Hill

TERRITORY OF ARIZONA,

County of *Maucaopa* } SS.

SWORN to and subscribed before me, this *12th* day

of *August* - 188*6*

Jerry Millay
Notary Public

U. S. Surveyor-General's Office.

Tucson, Arizona, *September 4th* 1886.

The foregoing Field Notes of the survey of the *Liberty*
Mining claim.

situate in the *Green Valley* mining district,

County, Arizona, claimed by

Herbert H. Logan.

survey executed by *Thomas W. Hine* Deputy

Surveyor, under instructions from this office, having been critically
examined and the necessary corrections and alterations made, the said
Field Notes and the survey they describe are hereby approved.

John A. Rice
Surveyor General.