

MS.

0

0

7

8

1

LOT NO. 41

SURVEY NO. 781

Field Notes

of the survey of the

Ox - Bow

Mining - Claim

Situate in Green Valley Mining district

County of Yavapai and in Sec. _____, Tp 16 N

Range 11E 4E, of the Gila and Salt River Meridian.

ARIZONA.

Claimed by Herbert H. Logan

Survey executed by Thomas W. Hines D. S.

Under instructions dated July 26th 1886

Survey commenced August 2nd 1886

Survey completed August 2nd 1886

PRELIMINARY OATHS,

FOR SURVEYS OF MINING CLAIMS AND MILL-SITES.

We, Patrick Curlin and Joseph Franz

do solemnly swear that we will faithfully execute the duties of Chain Carriers; that we will level the chain upon uneven ground, and plumb the tally pins, whether by sticking or dropping the same; that we will report the true distance to all notable objects, and the true lengths of all lines that we assist in measuring, to the best of our skill and ability.

Patrick Curlin

Joseph Franz

SWORN to and subscribed before me, this 28th day of July 1886

Jerry Millay
Notary Public

I, Joseph Franz

do solemnly swear that I will well and truly perform the duties of Flagoner according to instructions given me,

to the best of my skill and ability.

Joseph Franz

SWORN to and subscribed before me, this 28th day of July 1886

Jerry Millay
Notary Public

Field Notes
 of the Survey of the
 Copper Mining Claim
 in the Green Valley Mining District
 Yavapai County, Arizona.
 Claimed by Herbert H. Royce.
 Surveyed by Thomas M. Hill, US
 Deputy Mineral Surveyor, under
 instructions from the Surveyor
 General of date of July 26-1886.

Survey Commenced Aug 2nd 1886
 " Completed Aug 2nd 1886.

Description of Survey.
 Beginning at the initial
 Mon. mentioned in the location
 notice and marking the Eastern ^{Southerly}
 end center of claim. When I
 set a granite. 24 x 10 x 8 ins 1 ft
 in the ground and built
 alongside a monument of stones.
 Stone marked O.B. No 1

Thence S 89°-13' E
 Var 13°-51' E

500. To point when I set a
 granite 19 x 10 x 9 ins 1 ft in
 the ground and built alongside
 a monument of stones.
 Stone marked O.B. No 2
 loc. mon bears. S 89°-13' E 82 ft.

Thence N 87°-31' E
 Var 13°-57' E

1250 Road from Globe to Green
 Valley bears. N 87° S.

1500 To a point - when I set a
 granite. 26 x 10 x 8 ins 1 ft in
 the ground and built alongside
 a monument of stones.
 Stone marked O.B. No 3
 Orig. loc. mon bears. S 89°-13' E

dist- 82 ft.

Thence $N 89^{\circ} - 13' W$
Var $13^{\circ} - 51' E$

3rd To loc. now when I set a
granite $24 \times 9 \times 8$ ins 1 ft in the
ground and built along side
a monument of stones
Stone marked O.B. No. 4
Thence $N 89^{\circ} - 13' W$ (same course)
Var $13^{\circ} - 51' E$

40
3rd Wagon Road Globe to Grove Valley
To point when I set a granite
 $26 \times 10 \times 7$ ins 1 ft in the ground
and built along side a
monument of stones
Stone marked O.B. No. 5
Orig. loc. now bears $N 89^{\circ} - 13' W$
dist- 82 ft. N.S. Min. Mon. No. 3
G.V. District Bears $N 40^{\circ} - 18' E$ 289 ft.
Thence $S 37^{\circ} - 31' W$
Var $13^{\circ} - 57' E$

1570 To point when I set a granite
 $24 \times 10 \times 8$ ins 1 ft in the
ground and built along side
a monument of stones
Stone marked O.B. No. 6
Orig. loc. now bears $N 89^{\circ} - 13' W$
dist- 82 ft

Thence $S 89^{\circ} - 13' E$
Var $13^{\circ} - 57' E$

3rd To O.B. No. 1 Place of beginning

Area

Total Net Area of claims. 16.55 Acers.

Location

This claim is located on the
West-side of the wagon road
leading from Wild Rye to
Grove Valley. and about
 $2\frac{1}{2}$ miles above Wild Rye

by said road.

Improvements made upon this claim by claimants or grantors. Consists of a shaft - 6x6x70ft deep

N 37°-31' E dist - 57 from O.B. No 1

A Tumbend shaft - 6x6x30ft deep N 37°-31' E 190 ft from Post - O.B. No 1.

A Tumbend shaft. 6x6x40ft deep. N 37°-31' E 227 ft from Post - O.B. No 1

From a point - N 37°-31' E 480 ft from Post - O.B. No 1 the face of a drift - 5x7x50ft long broad. A 62°-29' E 45 ft dist.

I hereby certify that the value of said improvements exceeds the sum of five hundred dollars.

There has been no improvements made by other parties upon this claim.

Instruments used a Greiner Solar Transit & steel chains.

Var & courses taken by use of the solar apparatus.

Thomas White
 US Deputy Mineral Surveyor
 Phoenix Ariz Aug 12-1886

AFFIDAVIT OF FIVE HUNDRED DOLLARS IMPROVEMENTS.

We, William St John and Samuel Hill
 of lawful age, being first duly sworn according to law, depose and say that we are acquainted with the
Oy Bow
 mining claim, situated in Iron Valley
 Mining District, Yavapai County, Arizona
 Territory, for which Herbert H. Ryan and Albert L. Siver
 ha.....made application for survey prior to application for patent under the provisions of the Act of
 Congress approved May 10, 1872, and that the labor done and improvements made thereon by the appli-
 cant.....and.....grantor.....exceed Five Hundred Dollars in value, and further that we are not per-
 sonally interested in said mine.

William St John
Samuel Hill

TERRITORY OF ARIZONA,
 County of Maricopa } SS.

SWORN to and subscribed before me, this 12th day

of August 1886

Jerry Millay
 Notary Public

FINAL OATHS FOR SURVEYS OF MINING CLAIMS AND MILL SITES.

A LIST of names of individuals employed to assist in running, measuring or marking the lines and corners described in the foregoing field-notes of the survey of The Op Bow

Mining Claim.

located in Groen Valley Mining District, Yavapai County, Arizona, showing the respective capacities in which they acted.

P. Berlin Chairman.

Joseph Traver Chainman.
Axeman.

Joseph Traver Flagman.

WE hereby certify that we assisted Thomas White U. S. Deputy Surveyor, in surveying The Op Bow Mining Claim

claimed by Herbert H Logan located in Groen Valley Mining District, Yavapai County, and in Township No. _____ Range No. _____ of the Gila and Salt River base and meridian, Arizona.

and that said survey has been in all respects, to the best of my knowledge and belief, well and faithfully executed, and the boundary monuments planted according to the instructions furnished by the Surveyor-General.

Joseph Traver Chainman.

Patrick Berlin Chainman.

Axeman.

Joseph Traver Flagman.

SWORN TO AND SUBSCRIBED before me this 12th day of August 1888

Jerry Millay
Notary Public

I, Thomas White U. S. Deputy Surveyor, do solemnly swear that, in pursuance of instructions from the U. S. Surveyor General for Arizona, bearing date the 26th day of August 1888, I have well, faithfully and truly, in my own proper person, and in strict conformity with the instructions furnished by the Surveyor-General and the laws of the United States, surveyed all those portions The Op Bow Mining Claim

claimed by Herbert H Logan located in Brown Groen Valley Mining District, Yavapai County, Arizona, as are represented in the foregoing field-notes as having been surveyed under my instructions; and I do further solemnly swear that all the corners of said surveys have been established and perpetuated in strict accordance with the instructions furnished me, and that the foregoing are the true and original field-notes of such surveys.

Thomas White Deputy Surveyor.

SWORN TO AND SUBSCRIBED before me this 12th day of August 1888

Jerry Millay
Notary Public

Ox Bow. Notice of Location
 of the Ox Bow Ledge or Claim, located
 in Green Valley District, Yavapai County,
 Arizona, containing Gold & Silver and located
 as a Gold mine.

The undersigned claim for mining purposes
 Fifteen hundred (1500) feet of this Quartz
 Ledge in length along the ledge or vein and
 three hundred (300) feet on each side of the
 middle of the vein at the surface, together
 with all the dips, Spurs and angles, and
 all valuable mineral deposits contained
 therein, and all Timber growing within the
 limits of said claim, and all water and
 water privileges thereon or appurtenant
 thereto, under and according to the
 provisions of an act of Congress, approved
 May 10, 1872, entitled "An act to promote
 the development of the Mining Resources of
 the United States."

This claim commences at this Notice which
 is posted in a conspicuous place, and is
 situated on the west side of the Wagon
 Road ~~leading~~ from Wild Rye Creek to
 Green Valley, and distant from Wild
 Rye by the Wagon road about $2\frac{1}{2}$ miles,
 This claim commences at this monument

and runs nearly due North Fifteen
hundred feet, and shall be known as ⁹
the Ox Bow, Ledge or claim,
Dated on the ground, this 21st day of May
1880.

Al Seiber
D. C. Moreland
Wm. O. St. John

Recorded at request of D. C. Moreland,
July 17th 1880, at 9 o'clock a.m. in
Book I. 9, of Mines, Records of Yavapai
County Arizona, at pages 425 & 426,
William Wilkerson
County Recorder

Ad. 100-

[Faint, illegible handwritten text, possibly bleed-through from the reverse side of the page.]

Territory of Arizona }
County of Yavapai } ss.

10

I, William Wilkerson,
County Recorder in and for said County
and Custodian of the records thereof, do
hereby certify the above and foregoing
to be a full, true and correct copy of the
record of Mineral location, known and
recorded as the "Ox Bow," claim
as the same appears of record in Book
I, 9, of Mines at pages 425 + 426,
Records of said County now in my
office-

In witness whereof, I have
hereunto set my hand and
affixed my Official Seal on
this 29th day of May A.D. 1886,
William Wilkerson
County Recorder

Ox Bow

Notice of Location (Mandatory)
 I the undersigned do this day locate and claim 1500 feet on this Quartz ledge, and three hundred feet on each side thereof with all dips spurs and angles thereof and the privileges thereunto pertaining - This location is made pursuant to the Mining laws of the United States and is filed as an amended location notice of this the Ox Bow Mining claim and for the purpose of giving a more perfect description thereof - The undersigned locator being now the owner of said claim.

This claim is bounded as follows, Commencing at this Monument which sits $S 37^{\circ} 31' N$ distant 54 feet distant from the discovery shaft, and is the initial Monument of said claim, thence $S 85^{\circ} 13' E 382$ feet to a monument of stone, thence $N 37^{\circ} 31' E 1500$ feet to monument of stone, thence $N 89^{\circ} 13' W 382$ feet to Monument of stone on the line of the ledge, thence $89^{\circ} 13' W 382$ feet to a monument of stone, thence $S 37^{\circ} 31' N 1500$ feet to a monument of stone, thence

S 89° 13' E 382 feet to place
of beginning -

This claim shall be known as
the Oak Bow, and is situated on
the west side of the Wagon Road
leading from Wild Rye Creek to
Green Valley and distant from
Wild Rye by the wagon road
about 2 1/2 Miles, situated in
Green Valley Mining District
Yavapai County, Arizona
Territory -

Dated on the ground this 22
day of June, 1886.

Herbert H. Loyal, owning
a two thirds (2/3) undivided
interest, and Albert Seiber a one
third 1/3 undivided interest -

This amended Notice filed by
Herbert H. Loyal in behalf of
himself and Albert Seiber, they
each claim their respective
shares as per prior location
and deed.

Herbert H. Loyal
Albert Seiber

Locators as above
Specified

Witness

J. M. Hine,

Recorded at Request of H H

Loyau July 15th AD 1886, at 9 o'clock
AM, in Book 2^d. of Miners at
pages 287 & 288. Records of Yavapai
County Arizona

William Wilkerson
County Recorder

Territory of Arizona } ss.
County of Yavapai }

I William Wilkerson
County Recorder of Yavapai
County Arizona Territory, do
herby Certify the above and
foregoing to be a full, true
Correct Copy of record of
Location of the "Oy Bow"
Mining Claim, as the same
appears of record in my
office

In witness whereof I have
hereunto set my hand and
affixed my Official Seal on
this 17th day of July AD 1886,
William Wilkerson
County Recorder

Ox Bow Mining Claim
 Lot No 37

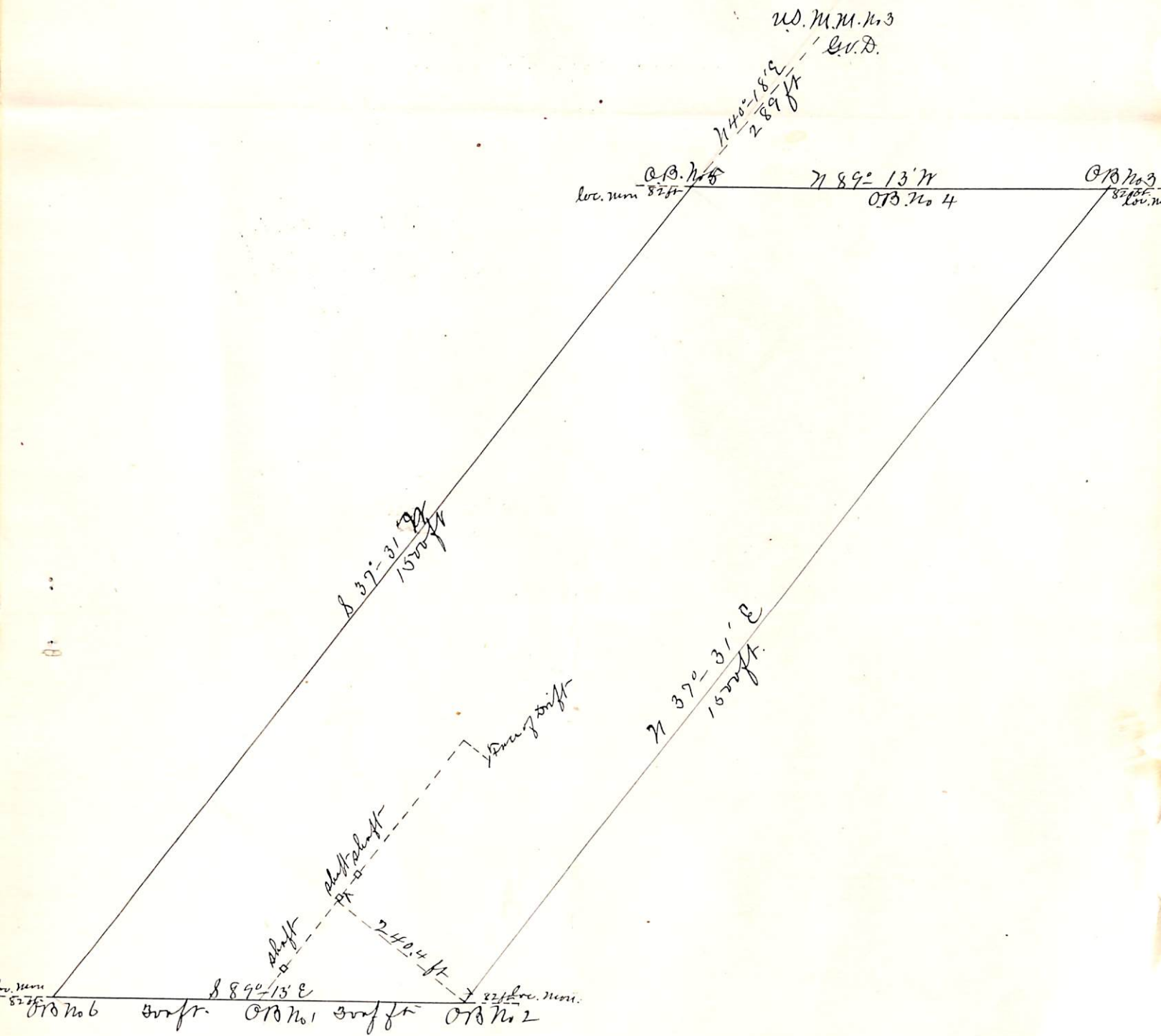

Thomas McKim
 U.S. Deputy Min Surveyor.

Scale 200 ft = 1 inch

U. S. Surveyor-General's Office.

Tucson, Arizona, September 16th 1886.

The foregoing Field Notes of the survey of the

Ox-Bow Mining Claims,

situate in the Green Valley mining district, Yavapai
County, Arizona, claimed by Herbert H. Logan,

survey executed by Thomas W. Hine, Deputy
Surveyor, under instructions from this office, having been critically
examined and the necessary corrections and alterations made, the said
Field Notes and the survey they describe are hereby approved.

John Hise
Surveyor General.