

MS -

0

0

7

8

4

LOT NO 44

SURVEY NO 784

Field Notes

of the survey of the

American

Mining Claim.

Situate in Green Valley mining district.

County of Yavapai and in Sec _____, Tp 11 N

Range 9 E, of the Gila and Salt River Meridian.

ARIZONA.

Claimed by Herbert, H. Logan,

Survey executed by Thomas, W. Hine, D. S.

Under instructions dated August 30th 1886

Survey commenced September 2nd 1886

Survey completed September 2nd 1886

PRELIMINARY OATHS,

FOR SURVEYS OF MINING CLAIMS AND MILL-SITES.

we, Patrick Curline and Joseph Traver

do solemnly swear that we will faithfully execute the duties of Chain Carriers; that we will level the chain upon uneven ground, and plumb the tally pins, whether by sticking or dropping the same; that we will report the true distance to all notable objects, and the true lengths of all lines that we assist in measuring, to the best of our skill and ability.

Patrick Curline

Joseph Traver

SWORN to and subscribed before me, this 31st day of August 1886

Jerry Millay
Notary Public

I, Joseph Traver

do solemnly swear that I will well and truly perform the duties of Flagman according to instructions given me, to the best of my skill and ability.

Joseph Traver

SWORN to and subscribed before me, this 31st day of August 1886

Jerry Millay
Notary Public

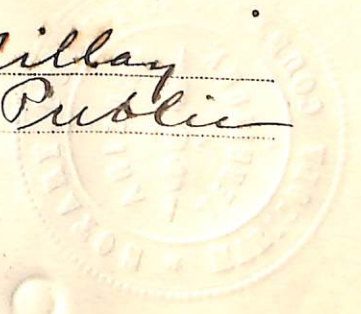

Feet-

Field Notes
of the Survey of the
American Mining Claim
in the Green Valley Mining
District Yavapai County Arizona
Claimed by Herbert H. Logan
Surveyed by Thomas McBine U.S.
Deputy Mineral Surveyor under
instructions from the Surveyor
General of date of Aug 30th 1886.
Survey commenced Sept 2nd 1886
" Completed " 2nd 1886.

Description of Survey.

Beginning at the initial mon
mentioned in the amended
location notice and marking
the southern end center of claim
When I set a granite stone 24 X
10 X 7 ins 1 ft. in the ground and
built along side a mon. of stones.
Stone marked A No 1

Thence $S 87^{\circ} 45' E$
Var $14^{\circ} 4' E$

150 To loc. mon. When I set a
granite stone 26 X 9 X 8 ins
1 ft in the ground and built
along side a mon of stones.
Stone marked A No 2

Thence $N 2^{\circ} 15' E$
Var $14^{\circ} 4' E$

1133 To loc. mon. When I set a
granite 26 X 10 X 6 ins 1 ft in
the ground and built
along side a mon of stones
Stone marked A No. 3.

Thence $N 87^{\circ} 45' W$
Var $14^{\circ} 4' E$

150 To loc. mon when I set a
granite stone 24 X 7 X 7 ins 1 ft

in the ground and built
alongside a row of stones.
Stone marked A No 4.

Thence $N 89^{\circ} 45' W$ (same course)
Var $14^{\circ} 4' E$

150 To loc mon when I set a
granite $23 \times 8 \times 7$ ins 1 ft in
the ground and built
alongside a row of stones.
Stone marked A No 5

Thence $S 2^{\circ} 15' W$
Var $14^{\circ} 4' E$

1133 To loc mon, when I set a
granite stone $24 \times 10 \times 10$ ins
1 ft in the ground and
built alongside a row
of stones.
Stone marked A No 6

Thence $S 89^{\circ} 45' E$
Var $14^{\circ} 4' E$

150 To post & mon A No 1 and
place of beginning.

Travers line from mon
and post A No 4 to U.S. Min
Mon. No 4 Green Valley District
Graham County Arizona.

Commencing at mon. and
post A No 4

Thence $N 29^{\circ} 5' E$
Var $14^{\circ} 4' E$

1607 To Sta A
Mon & post A No 4 Bears. $S 29^{\circ} 5' W$

Thence $N 13^{\circ} 5' E$
Var $14^{\circ} 4' E$

2600 To Sta B
Sta A Bears. $S 13^{\circ} 5' W$

- Thence $N 49^{\circ} - 47' W$
 Var $14^{\circ} - 4' E$

2567 To mon and post L No 4 of
 Liberty Mining Claim, Sta "C"
 Sta. B Bears. $S 49^{\circ} - 47' E$
- Thence $N 75^{\circ} - 49' W$
 Var $14^{\circ} - 4' E$

1500 To mon and post L No 1 of
 Liberty Mining Claim, Sta "D"
 Sta C Bears. $S 75^{\circ} - 49' E$
- Thence $S 40^{\circ} - 4' W$
 Var $14^{\circ} - 4' E$

400 East Verde River Bears. N 88
 824 Sta E. Pine stump
 Sta D Bears. $N 40^{\circ} - 4' E$
- Thence $S 42^{\circ} - 0' W$
 Var $14^{\circ} - 4' E$

700 Gulch bears N 85
 1500 Road bears $S 10^{\circ} - 0' W$
 1938 Mon & post L No 3 of Gowan
 Mining Claim, Sta "F"
 Sta E Bears $N 42^{\circ} - 0' E$
- Thence $S 34^{\circ} - 0' E$
 Var $14^{\circ} - 4' E$

600 Along line of Gowan claim
 Bottom of gulch Bears N 85
 1500 Mon & post L No 2 Sta G.
 Sta F Bears. $N 34^{\circ} - 0' W$
- Thence $S 38^{\circ} - 36' W$
 Var $14^{\circ} - 4' E$

772 To U.S. Min. Mon No 4 G.O.D.
 Sta "G" Bears $N 38^{\circ} - 36' E$

Area

Total Area of claim. 7,80+ acres.

Location

This claim is located on unsurveyed land on the North side of Gown Valley Creek 300 yards from the East Verde River

Improvements
made upon this claim by
claimants or grantors. consists
of a disc-shaft 4x6x13 ft deep
N 2°-15' E 570 ft from post A No 1
with an open cut extending
North along the ledge 6x8x20 ft long

The face of a drift 6x8x40 ft
long with an open cut extending
west 8x10x20 ft long Bears
N 7°-55' W 227 ft from A No 1

The face of a drift 5x9x25 ft long
with an open cut running South
7x12x15 ft long Bears N 14°-23' E
95 ft from A No 1

An open cross cut 4x6x30 ft
long running west from the
ledge the east end bearing
N 2°-15' E 353 ft from A No 1.

And I hereby certify that the
value ^{of said} improvements exceeds
the sum of five hundred
dollars.

There have been no improvements
made by other parties upon this
claim.

The reason a direct line
was not run from A No 4 to
U.S. Min Mon No 4 was the
character of the country. which
was so broken between the
two points in a straight
line as to render it impracticable
to run a line over it. The course
deduced trigonometrically is N 28°-39'
W distance 4007 ft from A No 4 to
U.S. Min Mon No 4 G.V.D.

Instruments used a gasley solar
transit & steel chain.

Var & courses taken by use of
the solar apparatus.

Thomas White

Shown at Dep't 4-1886 U.S. Dep't Min Surveyor

AFFIDAVIT OF FIVE HUNDRED DOLLARS IMPROVEMENTS.

We, *William O. Storm* and *Samuel Hill*

of lawful age, being first duly sworn according to law, depose and say that we are acquainted with the

American

mining claim, situated in *Iron Valley*

Mining District, *Yavapai* County, Arizona

Territory, for which *Herbert H. Ryan* and

has made application for survey prior to application for patent under the provisions of the Act of Congress approved May 10, 1872, and that the labor done and improvements made thereon by the applicant and his grantor exceed Five Hundred Dollars in value, and further that we are not personally interested in said mine.

William O. Storm
Samuel Hill

TERRITORY OF ARIZONA,
County of *Maricopa* } SS.

SWORN to and subscribed before me, this *4th* day

of *September* 188*6*

Jerry Miller
Notary Public

FINAL OATHS FOR SURVEYS OF MINING CLAIMS AND MILL SITES.

A LIST of names of individuals employed to assist in running, measuring, or marking the lines and corners described in the foregoing field-notes of the survey of The American Mining Claim located in Green Valley Mining district Yavapai County, Arizona, showing the respective capacities in which they acted

- P. D. Curtin Chainman
- Joseph Traver Chainman
- Joseph Traver Axeman.
- Joseph Traver Flagman.

WE hereby certify that we assisted Thomas White U. S. Deputy Surveyor, in surveying The American Mining Claim claimed by Herbert H. Logan located in Green Valley Mining District, Yavapai County, and in township No. _____ Range No. _____ of the Gila and Salt River base and meridian, Arizona, and that said survey has been in all respects, to the best of our knowledge and belief, well and faithfully executed, and the boundary monuments planted according to the instructions furnished by the Surveyor General.

- Patrick Curtin Chainman.
- Joseph Traver Chainman.
- Joseph Traver Axeman.
- Joseph Traver Flagman.

SWORN TO AND SUBSCRIBED before me this 4th day of September 1886

Jerry Millay
Notary Public

I, Thomas White U. S. Deputy Surveyor, do solemnly swear that, in pursuance of instructions from the U. S. Surveyor-General for Arizona, bearing date the 30th day of September 1886, I have well, faithfully and truly, in my own proper person, and in strict conformity with the instructions furnished by the Surveyor-General and the laws of the United States, surveyed all those portions of the American Mining Claim claimed by Herbert H. Logan located in Green Valley Mining District, Yavapai County, Arizona, as are represented in the foregoing field-notes as having been surveyed under my directions; and I do further solemnly swear that all the corners of said surveys have been established and perpetuated in strict accordance with the instructions furnished me, and that the foregoing are the true and original field-notes of such surveys,

Thomas White Deputy Surveyor.

SWORN TO AND SUBSCRIBED before me this 4th day of September 1886

Jerry Millay
Notary Public

Location Notice

Of the American Ledge or claim situated in Gowan District, Yavapai County, Arizona containing Gold & Silver and located as a Gold and Silver mine.

The undersigned claim for mining purposes fifteen hundred (1500) feet of this Quartz ledge in length along the ledge or vein and three hundred (300) feet on each side of the middle of the vein at the surface together with all dips, spurs and angles, and all valuable mineral deposits contained therein, and all Timber growing within the limits of said claim and all water and water privileges thereon or appurtenant thereto, under and according to the provisions of an Act of Congress, approved May 10, 1872, entitled "An Act to promote the development of the mining Resources of the United States"

This claim commences at this notice, which is posted in a conspicuous place and runs five hundred feet in a southerly direction & one thousand feet in a northerly direction. This mine is situated about three hundred yards above the junction of Green Valley Creek with the East fork of the Verde, & on and across Green Valley Creek, & is situated in Porto Basin, and shall be known as the American Ledge or claim. Dated on the ground this 12th day of July 1880

David Gowan
James Samuels
Samuel Hill
P. Banty.

9

Recorded at request of Sam Hill August-
3^d 1880, at 9 o'clock AM, in Book 2, 9, of
mines, Records of Yavapai County, Arizona
at pages 474-475-

William Wilkerson
County Recorder

East Fork of Verde
 Pinto Basin

10th July 1880

We the undersigned hereby give notice that
 We claim Five hundred inches of water
 in the East-Fork of the Verde River for mining
 & milling purposes. said water to be brought
 in a ditch or flume from a point about
 six or eight-hundred yards north of the
 American mine on the grounds of the
 Treasure mine

David Gowen

Jas Samuels

Samuel Hill

Recorded at the request of Sam Hill August-
 3^d 1880, at 9 o'clock am, in Book One Pro-
 miscaneous Records, Yavapai County, Arizona
 at pages 463.

William Wickerson

County Recorder

Deeds.

Samuel Hill

to

June 11th 1881.

James Samuels

For \$1⁰⁰ conveys an undivided

one fourth interest in the "American" ledge or
 Claim in Green Valley Dist. also undivided
 one third interest in that certain water right
 on East fork of the Verde, located by David Gowen,
 Jas Samuels, and Samuel Hill July 10th 1881, and
 recorded in Book 1, Promissory Records page 463.

Signed Sealed, Acknowledged

Recorded June 17th 1881, in Book 13, Deeds
 pages 577 + 578.

Peter Banta

to

October 15th 1881

L. P. Nash

For \$1⁰⁰ quit-claims all

right, title and interest in "American

Mining Claim, Gowen District

Signed, Sealed, Acknowledged, Recorded, October
 15th 1881, Book 14 Deeds pp 191-192-193.

David S. Gowen

to

May 3^d 1883.

J. W. Boardman

and George Gilbert

For \$500, quit-claims an

undivided 575 feet in the

"American" mine in Green Valley Mining
 District. Also one fourth interest in Waterwheel
 and one third interest in Water Ditch and one
 third interest in Water Right-right on East Verde

River

Signed Sealed, Acknowledged,
Recorded May 10th 1883, in Book 17, Deeds
pp. 463 to 465.

Territory of Arizona }
County of Yavapai }

J. H. Carter County

Recorder of Yavapai County, do hereby
certify the foregoing to be a full true
and correct abstract of the title to the
"American" mining claim, in Green
Valley District, Yavapai County Arizona
and of the water right and ditch, and
water wheel, on the East Verde River, as
the same appears on record in this office.
In Witness Whereof I have hereunto
set my hand and affixed my
official Seal this 14th day of May
A.D. 1883.

J. H. Carter
County Recorder



[Faint, illegible handwritten notes and scribbles at the bottom of the page.]

American,

Notice of Location (Amendatory)

I, the undersigned do this day locate and claim 1133 feet on this Quartz Ledge, and one hundred and fifty feet on each side thereof, with all dips spurs and angles thereof and the privileges thereunto pertaining. This location is made pursuant to the Mining laws of the United States and is filed as an amended location Notice of the American Mining Claim - and for the purpose of giving a more perfect description thereof - the undersigned locator being now the owner of said Claim -

This Claim is bounded as follows, Commencing at ~~the~~ Mount stone of which bears $S 2^{\circ} 15'$ N distant 573 feet from the discovery shaft and is the initial Mount thence $S 87^{\circ} 45'$ E 150 feet to a Mount of stone thence $N 2^{\circ} 15'$ E 1133 feet to a Mount of stone thence $N 87^{\circ} 45'$ N 150 feet to a Mount of stone which sits on a line of the ledge, thence $N 87^{\circ} 45'$ N 150 feet to a Mount of stone, thence S .

2^d 15' N. 1133 feet to a
Mount of stone thence S 72
45' E 150 feet to the place of
beginning -

This claim shall be known as
the American, and is situated
about 300 yards above the
junction of the Green Valley
Creek with the East of the Verde
river, and the same distance
from the old water wheel at
the junction of the Green
valley Creek and East fork in
Green Valley Mining District
Yavapai County Arizona Territory
Dated on the ground this 26th
day of June 1886.

Herbert H. Layan
witness
Locator,
J. M. Aire

Recorded at Request of H. H.
Layan July 15th A.D. 1886, at 9 o'clock
a.m. in Book 22 of Mines at
pages 284 & 285. Records of
Yavapai County Arizona
William McKerson
County Recorder

Territory of Arizona } ss.
County of Yavapai }

I William Wilkerson
County Recorder of Yavapai
County Arizona Territory do
herby Certify the above and
foregoing to be a full true
Correct Copy of record of location
of the "Municiu" Mining claim,
as the same appears of record
in My Office -

In witness whereof, I have
hereunto set my hand and
affixed my official seal
On this 14th day of
July A.D. 1886.

William Wilkerson
County Recorder

- PLAT -
 of
 - American -
 - Mining Claim -
 - Lot No. 39 -
 scale
 200' = 1"

Thomas W. Hille
 U.S. D. M. S.

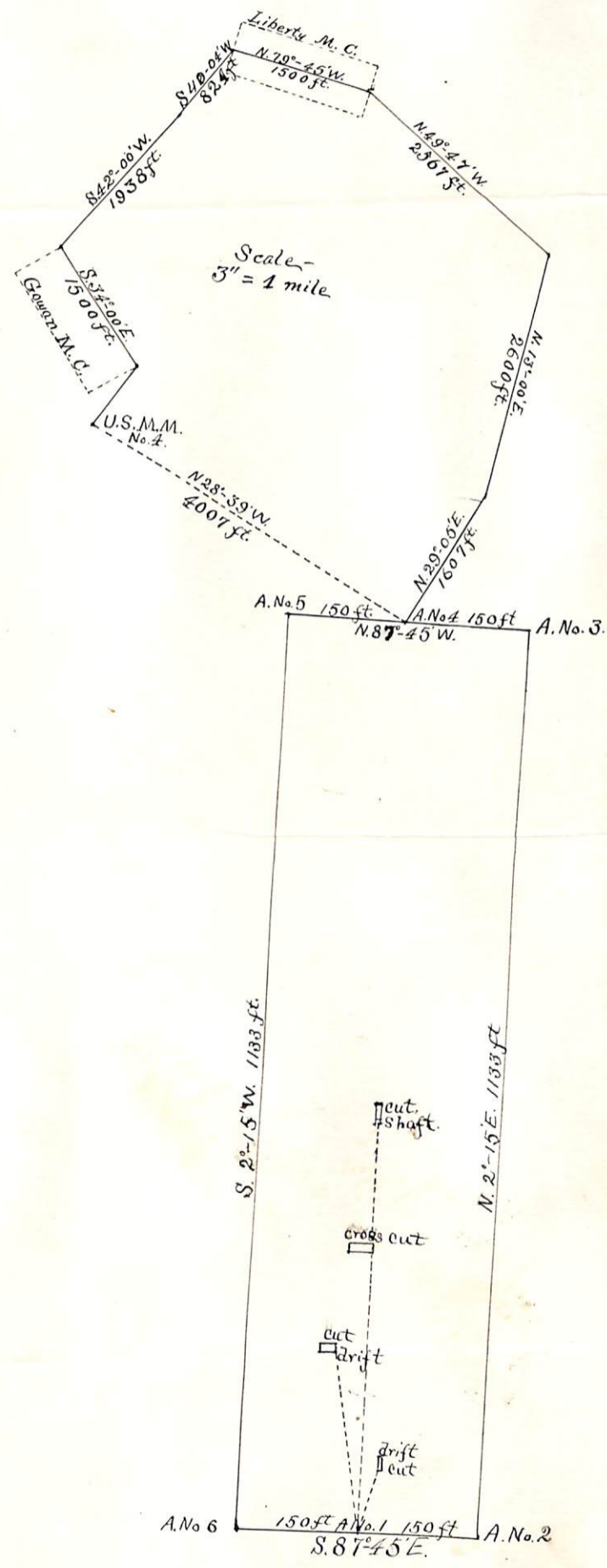

U. S. Surveyor General's Office.

Tucson, Arizona, September 23rd 1886.

The foregoing field notes of the survey of the American
 Mining Claim situate in
 the Green Valley Mining District, Yavapai
 County, Arizona, claimed by Herbert N. Logan
 survey executed by Thomas W. Hine, Deputy
 Surveyor, under instructions from this office, having been critically examined
 and the necessary corrections and alterations made, the said field notes and
 the survey they describe are hereby approved.

John Aice
 Surveyor General.